In Three Parts — 40 Pages
PART I—TELEGRAPH SHEET—16 PAGES

The Los Angeles Times

"Sail on, sail on, and on, and on."

GREATER SOUTHERN CALIFORNIA

…DAY MORNING, JANUARY 25, 1928. C DAILY, 5 CENTS. SUNDAY, 10 CENTS.

Liberty Under Law—Equal Rights—True Industrial Freedom

…ANDINO'S MEN FALL

…Search Out Rebels

…Killed in Pursuit of … Followers in Nicaragua

…Americans Take Field; …Aviation Unit to …This Week

…(Nicaragua) Jan. 24. (AP)—…and ten rebels have been …United States Marine Corps …the vicinity of El Chipote …few days, Marine Corps …was informed today, …where the rebel, Gen. …has been active, has been …since a bombing at…American planes ten days ago. …Col. Louis Mason Gulick, …of operations against the …notified that marine …established contact with …in the last day.

(Continued on Page 2, Column 5)

ONION EATERS GET THE AIR

Constantinople Conductors Eject Patrons Whose Breath Smells

CONSTANTINOPLE, Jan. 24. (AP)—Street-car conductors in Constantinople must know their onions.

Orders have been issued to the trolley company here that henceforth conductors must eject from the tram's passengers all who have been eating onions.

The rule will be enforced during the winter months, when the company is forbidden to open any window.

FIGHT BREWS AT HAVANA

Argentina Insists on Tariff Study

Approach of Impasse Seen in Stand on Reorganization of Pan-American Union

Colombian Plan for Court of Justice Received Coldly; Aviation Discussed

HAVANA, Jan. 24. (AP)—Dr. Honorio Pueyrredon, Argentine Ambassador to Washington and head of the Argentine delegation to the sixth Pan-American conference, announced tonight that his delegation will not sign any convention for reorganization of the Pan-American Union that does not incorporate as the duties of the union those of studying means and ways to reduce, if not to abolish completely, high tariff duties in inter-American commerce and supervise the application of agricultural and sanitary quarantines.

The approach of at least a temporary impasse in the reorganization of the Pan-American Union was seen by delegates in the announcement. The Argentine Ambassador's declaration followed a long speech yesterday in which he assailed high tariffs and the principle of assessing these on the difference of cost of production at home and abroad.

AMERICA CONCILIATORY

The attitude of the American delegation regarding reorganization of the Pan-American Union was authoritatively stated as being conciliatory to the extreme as long as it is proposed to maintain the union as a nonpolitical body of international co-operation and intellectual relationship entrusted chiefly with the duty of fostering Pan-American understanding.

It was emphasized, however, that the American delegation has the firmest views regarding the inadvisability of converting the Pan-American Union into a political entity charged with carrying out political duties and investigations which, in many cases, would run counter to the constitutional provisions or internal legislation of its component countries.

The Colombian proposal for the establishment of a Pan-American court of justice patterned after The Hague

(Continued on Page 2, Column 6)

WAR TALK PLACATED

Coolidge Sees No Cause to Fear

Declares Plunkett Statement Merely Naval Drive for Appropriation Bill

No One Needs to Take Words Seriously, President Makes Plain

WASHINGTON, Jan. 24. (AP)—In the opinion of President Coolidge no one need take seriously the sanguinary predictions of American army and navy officials that the United States is about to go to war with its commercial rivals.

This announcement of the President's view, made at the White House today, came in reply to a statement attributed to Rear-Admiral Charles T. Plunkett, commandant of Brooklyn Navy Yard, in which he warned that an outbreak of hostilities is not far distant.

Such a stir was created in European newspapers that the White House felt impelled to explain that declarations of this nature are the usual way in which officers of the national defense attempt to work up domestic sentiment at a time when army and navy appropriation bills are about to be considered in Congress.

HANDS SOMEWHAT TIED

The country should know by this time that alarming charges often are made when appropriations are being sought in Congress, it was pointed out.

Mr. Coolidge is unable to understand why such a large appropriation bill as that for the Postoffice Department can be passed without arousing inflammatory statements, whereas the appropriation bills for the Army and Navy always bring forth declarations that the country is about to be faced with dire consequences.

In the opinion of the President, there is little that he can do about the habit of army and navy officials making this sort of statement, since he feels that the moment he calls attention to them, it is charged that the administration is attempting to muzzle free speech.

The President believes it is impossible for a man in a responsible position always to speak his own mind. He has found that to be his own case and he has adopted consequently the policy of considering the welfare of the whole country whenever he says anything.

This policy he recommends to those who are charged with the national defenses, and he wishes that army and navy officers would take to heart the position of their own country in the world before they launch into any inflammatory remarks.

While he does not look with favor upon any warlike declarations by American navy and army officers, the President is convinced that the people of this country and all other countries will understand the real motive behind such declarations and will not permit themselves to be disturbed.

WILBUR TO BE QUESTIONED

This latest White House gesture toward allaying suspicion of American aggressiveness comes as a prologue to possible future airing of the position of the United States defense when Congress takes up shortly the administration's proposal for a $740,000,000 rounding-out of the Navy.

Secretary Wilbur will appear before the House Naval Committee tomorrow for questioning on the cost of each of the seventy-one new war craft proposed in the administration's program. Chairman Butler said the Navy Department head will be interrogated as to the increase in personnel costs under the program.

Rear-Admiral Beuret, chief of the Navy's construction and repair bureau, in testimony today opposed laying down three of the proposed five aircraft carriers at the same time. He argued this would pre-

(Continued on Page 2, Column 5)

The Best Seller!

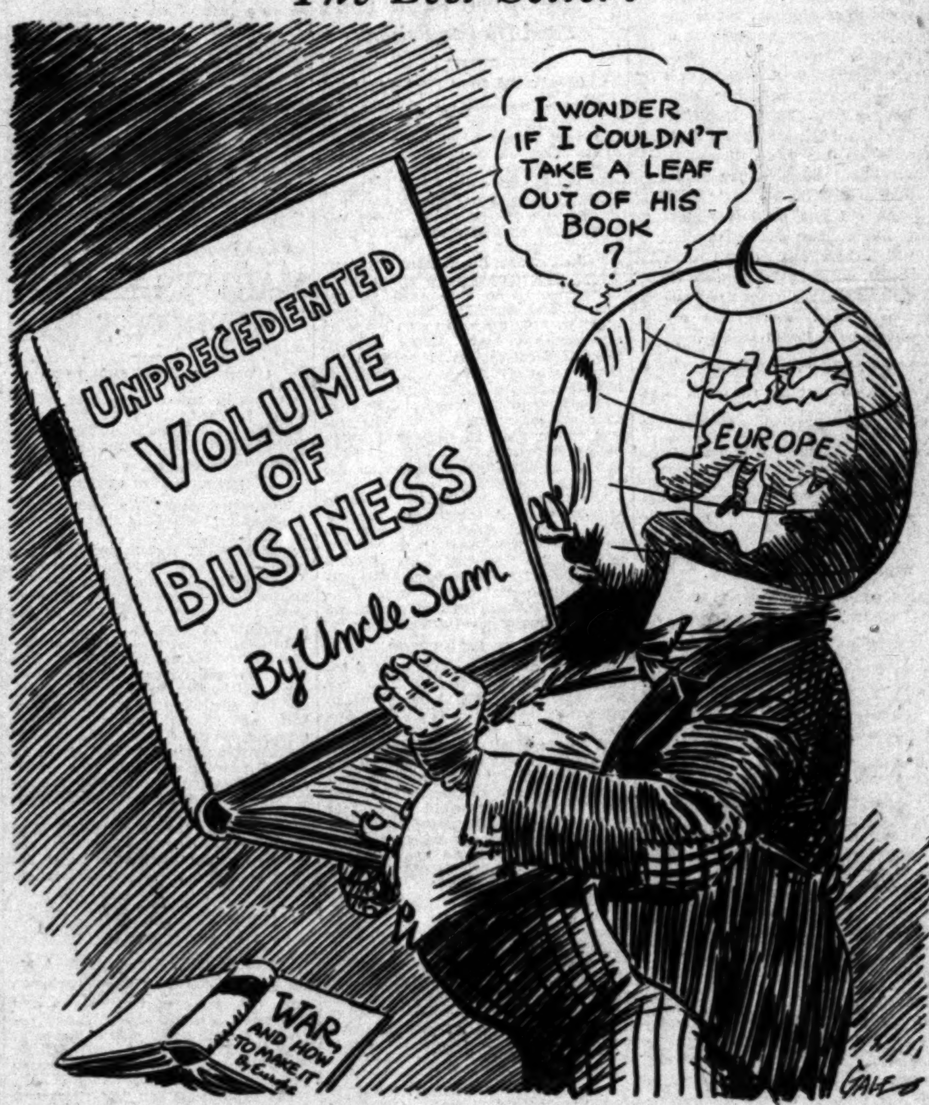

…DAY'S NEWS SUMMED UP

…Wind at 5 p.m., …5 miles. Thermometer, 61 deg.; lowest, 45 …for Los Angeles and vicinity. For complete weather …page of this section.

Bond suit hitting convicted Owens Valley bankers, has airing in court as argument on demurrer is heard. Page 13, Part II.

PACIFIC SLOPE. Rain fools forecaster and visits north but none expected today. Page 1, Part I.

Plans for San Quentin prison break are foiled. Page 2, Part I.

State pays honor today to memory of man who discovered gold in El Dorado county. Page 4, Part I.

Insanity dodge is denounced by Bay City psychiatrist. Page 9, Part I.

Arthur L. Clarke, well-known newspaper editor, dies in San Jose. Page 9, Part I.

GENERAL EASTERN. Hoover-for-President Association opens headquarters in New York. Page 3, Part I.

Gen. Goethals given military burial in West Point Cemetery. Page 4, Part I.

Federal Council of Churches averts split on race problems. Page 8, Part I.

Dentists in session at Chicago say false teeth now aid not menace beauty. Page 8, Part I.

WASHINGTON. Ex-Secretary Fall's son-in-law unlocks lips to name Sinclair as source of bonds given relative. Page 1, Part I.

Commodore Hartley resigns as Leviathan's master. Page 1, Part I.

President ridicules Admiral Plunkett's talk of impending war. Page 1, Part I.

President Cosgrave of Ireland honor guest at Coolidge luncheon. Page 3, Part I.

Wilbur starts inquiry in sale of naval reserve field oil. Page 3, Part I.

George L. Eastman, Chamber of Commerce president, flys to Washington in behalf of River legislation. Page 5, Part I.

Review of Los Angeles Harbor project asked by House committee. Page 7, Part I.

Scope of proposed utility inquiry is reduced. Page 7, Part I.

FOREIGN. Ten rebels slain as marines ferret out scattered Sandino bands. Page 1, Part I.

Argentina takes stand on tariff at Havana which may cause impasse in Pan-American Union conference. Page 1, Part I.

French flyers return to canal while Lindbergh hunts alligators. Page 8, Part I.

…MBER THIS

…ple who follow …of least resist…d it easier to tell …than to think up

Will Rogers Remarks:

YUMA (Ariz.) Jan. 24. [To the Editor of The Times:] If we are going to have an amusement hour in the Senate every day, I want a chance at it. I would denounce the Catholics Monday, the Baptists Tuesday, the Methodists, both North and South, Wednesday; the Presbyterians Thursday, Friday would be society day—the Episcopalians, Saturday would be a general summing up against any denomination I forgot during the week. Not that I have it in for any of these, but if religion must be the butt of our legislative amusement, I would at least stick to our Constitution and be unbiased. A Senator in waiting.

WILL ROGERS.

LEVIATHAN SKIPPER QUITS

Commodore Hartley, at Sea Thirty-five Years, Will Try Hand at Business on Land

WASHINGTON, Jan. 24. (AP)—Commodore Herbert Hartley, commander of the Leviathan, and for thirty-five years a seaman, tendered his resignation to Chairman O'Connor of the Shipping Board today and proposes to enter business in Boston.

COMMODORE HERBERT HARTLEY

The resignation was accepted by the Shipping Board and Vice-Commodore H. M. Cunningham, master of the George Washington, was appointed commodore of the United States lines and master of the Leviathan. Hartley, who is 52 years of age, has commanded the giant passenger liner of the United States Lines for the last five years. He asked that his resignation take effect not later than February 1.

The veteran sea captain, known by shipping men all over the world, assigned as his reason for retiring a desire to return to the normal home life of the average American citizen.

He will become associated in business with his friend, Russell L. Leonard of Boston, in the Pepperell Manufacturing Company, a large cotton manufacturing concern.

"I have not had a home since I was 18," Hartley said. "And I'd like to see some of the other boys have the Leviathan now, many of whom naturally aspire to the position, for the Leviathan is the greatest ship afloat—more than 59,000 tons."

MADE COMMODORE

Capt. Hartley was placed in command of the passenger ship in March, 1923, by the then Chairman Lasker of the Shipping Board. In October, 1926, he was appointed commodore of the United States Lines fleet.

Beginning his ship career when but 18, on the schoolship Saratoga, at Philadelphia, Hartley was taught seamanship by two young ensigns—now Admiral W. S. Sims and Admiral W. B. Fletcher, both retired.

Shortly afterward he joined the St. Louis and remained with that ship almost continuously, becoming commander in January, 1917. He was in charge when the same ship, under the name of the Louisville, became a transport during the war. He has an excellent war record.

Hartley has crossed the Atlantic nearly 900 times.

HARTLEY WILL GO TO JOB IN ATLANTA

BOSTON, Jan. 24. (AP)—Capt. Herbert Hartley tendered his resignation as commander of the Leviathan to become the special sales representative of the Pepperell Manufacturing Company at Atlanta, Russell H. Leonard, head of the company, explained today.

He said that the company plans to open sales offices at Atlanta February 1, when Capt. Hartley's resignation becomes effective.

FIVE LIVES TAKEN BY TORNADOES

NASHVILLE (Tenn.) Jan. 24. Four children were killed, a fifth seriously hurt, and Grady Carter, principal, and a score of other children were injured when a tornado struck and demolished a rural school in De Kalb County today, Houston Webb, a bus driver, who arrived here late tonight, reported.

PADUCAH (KY.) Jan. 24. (AP)—Twenty-one school children and their teacher narrowly escaped serious injury on the outskirts of Paducah today in one or more tornadoes which struck in Kentucky and Tennessee and are believed to have spent their energy in near-by Illinois without causing any damage there. Only one life was taken by the twister, so far as can be learned tonight. No estimate of property loss was available because of crippled wire communication facilities. An infant daughter of A. Trice, a farmer, was killed when the Trice home near the village of Gage, Ky., was tossed about until demolished. The baby was caught beneath the wreckage of a chimney.

The school demolished was a one-story frame structure at Lang, barely two miles from the center of Paducah. Classes were in progress when the building was struck. The wind tore the school from its foundation and rolled it over on its side.

The storm was felt at Wickliffe, Kevil, Gage, Lamont and Paducah in Kentucky and at Franklin, Tenn. Several houses were unroofed in the latter town, but no casualties were reported.

TERRIFIC WINDSTORM HITS SOUTH CAROLINA

COLUMBIA (S. C.) Jan. 24. (AP)—A terrific windstorm hit Columbia tonight, causing considerable damage. The storm struck shortly after 8 p.m. and a first check-up failed to disclose serious damage or loss of life.

RAINS FOOL EXPERT AND VISIT NORTH

Weather Forecaster Says Today Surely Will be Without Moisture

SAN FRANCISCO, Jan. 24. (Exclusive)—Although Weather Bureau experts were fooled a bit by a rainstorm that was general throughout Northern California last night, they insisted tonight that the wetless prospect that should have materialized today will surely be on hand tomorrow.

In the face of a prediction for cloudy weather but no moisture, San Francisco got nearly a quarter of an inch of rain during the night and early morning hours. Lesser quantities fell at other northern points.

Precipitation in inches reported by northern stations to 5 p.m. today was as follows:

	Last 24 hrs.	Seasonal to date	Seasonal last year
Eureka	.18	13.97	28.93
Red Bluff	.04	12.28	15.65
Sacramento	.02	5.21	9.07
San Francisco	.18	10.22	13.22
Santa Rosa	.08	14.90	22.42
San Jose	T.	4.82	6.64
Stockton	.02	5.31	5.38

SACRAMENTO, Jan. 24. (AP)—Nearly a foot more of new snow fell upon the Sierras during last night, bringing the pack at Summit to seventy inches this morning—by far the deepest blanket of the present winter. Measurements today gave Truckee twenty-six inches, Blue Canyon twenty-four inches, and Emigrant Gap, twenty-eight.

COLORADO JURIST DIES

DENVER, Jan. 24. (AP)—John W. Sheafor, associate justice of the Supreme Court of Colorado, died at his home here today.

REDISTRICT TANGLE MAY BE CLEARED

Special Election Talked to Settle Referendum Before Regular Voting

SAN FRANCISCO, Jan. 24. (AP)—The question of calling a special election to settle points brought up by the proposed referendum on the Federal plan of legislative reapportionment in California was submitted to Gov. Young at a meeting in the State Building here today.

Among others present at the meeting were Edson Abel, counsel for the California Farm Bureau Federation, and Robert W. Harrison, chief deputy Attorney-General. The conference was called after Ralph Arnold, chairman of the All-Parties Reapportionment Committee, announced that the referendum against the new system will be supported, and that, in addition, an initiative measure aimed at repeal of the constitutional amendment adopted in 1926 to provide for reapportionment, would be submitted at the general election in November.

Plans for the special election, to be held May 1, the date of the Presidential primaries, were evolved so that the referendum might be settled before the State elections. Otherwise, officials feared, the status of candidates for the State Senate from the twenty odd-numbered districts will be questionable.

HOSPITAL TO BE REBUILT

TOKIO, Jan. 24. (AP)—A contract for immediate rebuilding of part of St. Luke's International Hospital which was destroyed in the 1923 earthquake, has been signed, Dr. R. B. Teusler, director of the hospital, announced today. The hospital at present is operating in wooden barracks.

LOST—and FOUND

Poor Andy! . . . Andy's lost his billion dollars—but—well, what does it matter? Wait 'till you see what he got in place of it! ooh!—isn't he just a darling—Min is the proudest—! But shucks! We're forgetting . . . It's a big surprise . . . We can't tell you just yet . . . but—well —Watch

THE GUMPS Tomorrow!

SINCLAIR NAMED AS SOURCE OF BONDS PAID TO FALL

Ex-Secretary's Kin Unlocks Lips to Tell About Ranch Deal After Teapot Dome Leasing

WASHINGTON, Jan. 24. (AP)—Harry F. Sinclair was named today before the Senate Lands Committee as the source of the $230,500 in Liberty bonds received by Albert B. Fall, after Fall had leased the Teapot Dome naval reserve to the wealthy New York oil operator in April, 1922.

This testimony, twice withheld from the Federal courts, was given freely by the man who handled the bonds, M. T. Everhart of Pueblo, Colo., son-in-law of the former Interior Secretary. He declared that besides this sum, for which Sinclair was to get an interest in Fall's New Mexico ranch, Fall received $2500 in Liberty bonds and $36,000 in cash as "loans" from Sinclair. The witness said he did not know whether these were repaid.

TOTAL NOW $294,000

At its original inquiry four years ago, which was revived today, the committee received testimony that Sinclair also advanced $25,000 in Liberty bonds to Fall after the latter had retired from the Cabinet and before he made a trip to Russia as the oil operator's representative in negotiations with the soviet government.

Thus the record now stands that the former Interior Secretary received a sum total of $294,000 from Sinclair and $100,000 from Edward L. Doheny after the lease of the Teapot Dome and Elk Hills (California) naval oil lands, which since have been recovered by the government.

Testimony at the Fall-Sinclair criminal-conspiracy trial here, which was halted abruptly last November after Burns detectives shadowed the jury, was that the $230,500 in bonds which Everhart says Sinclair personally paid over to him were part of a block of such securities which the Continental Trading Company, Ltd., a now extinct Canadian corporation, bought in New York out of its profits on the purchase and resale of oil in this country.

CHECK ON $3,000,000

The committee will set out now to ascertain, if it can, what became of the remainder of the $3,000,000 in profits which the Continental company is asserted to have made by buying oil from the late A. E. Humphreys of Denver, and reselling it to the Standard Oil Company of Indiana, the Sinclair Crude Oil Purchasing Company, the Midwest Refining Company and the Prairie Oil and Gas Company.

As the first step in that direction it called A. C. Downing, secretary of the New York Trust Company, who produced the records of that bank showing transactions in Liberty bonds totaling more than $1,000,000 by Henry M. Blackmer, former chairman of the board of the Midwest, who now is in France and has refused to return here to testify in the Fall-Sinclair case.

The testimony in the District of Columbia Supreme Court here is that Blackmer, James E. O'Neil, former president of the Prairie company; Robert W. Stewart, chairman of the board of the Standard Oil of Indiana, and Sinclair guaranteed the performance of the Continental contract with Humphreys.

The committee wants to know who got the remainder of the company's profits and what disposition was made of them. In that connection it is hinted that several former directors of political campaigns will be called upon to say whether any of the asserted slush fund went to pay off campaign deficits.

SINCLAIR AWAITS CALL

Sinclair, in Washington on account of his hearing in the local courts on a contempt charge growing out of his joint trial with Fall on a criminal conspiracy charge, refused tonight to make any comment on Everhart's testimony. He is under summons to go before the committee and may appear tomorrow or Thursday.

Until today Everhart had consistently refused to tell what he knew about any transactions between Fall and Sinclair on the ground of self-incrimination. That barrier recently was removed by a special act of Congress and after he had made it clear to the committee he was testifying under compulsion and not voluntarily, he told the details volubly, apparently happy that at last he could state his story without fear of criminal prosecution.

On leaving the witness stand after

(Continued on Page 2, Column 1)

FRAUD TAINT DISAVOWED

Fall Denies Any Wrong in Deal

Payments from Sinclair to Him Called Legitimate Ranch Transaction

Ex-Secretary Declares His Son-in-Law Handled All Details in Project

EL PASO (Tex.) Jan. 24. (AP)—Albert B. Fall former Secretary of the Interior, at his home here tonight commented freely to the El Paso Times on reported testimony in Washington of his son-in-law, M. T. Everhart, that Fall had received $233,000 in Liberty bonds and $36,000 in cash from Harry F. Sinclair, wealthy oil operator.

Fall said the transaction had been open and aboveboard, that there had been nothing to conceal, and that it was part of a plan of Sinclair to purchase a big ranch in the Southwest.

As for the Continental Trading Company, Ltd., of Canada, Fall said he knew nothing of it and never had any dealing, directly or indirectly, with it.

HE'S IMPROVED

"The government counsel knew I never had anything to do with the Canadian company," Fall said, emphatically. "They are just trying to bring this before a jury with an air of mystery in order to create a prejudice against me and get me in the penitentiary. They will never succeed."

Before granting an interview, Mr. Fall, who is somewhat improved in health since his return from Washington some time ago, read through carefully the Associated Press accounts of the day's proceedings before the Senate Lands Committee at Washington.

"The accounts are right in substance," he said. "There are a few details that are incorrect. That may have been due to some lapses of memory or some slip in reporting."

He then gave his first account of the Sinclair bond transaction.

WANTED A RANCH

"It started with the idea of Harry Sinclair that he wanted a big ranch in the Southwest," he said. "A good many of his New York friends had such establishments and he was anxious for one. Sinclair wanted a place with plenty of room, where there would be opportunity for hunting and fishing. The climate of New Mexico made a great impression on him. Also he is a sportsman greatly interested in horses and he had the idea that on such a ranch Arabian and other pure-bred horses could be bred."

"I didn't know about that," Fall commented with a smile. "I have been a cattleman and that is what I was interested in. But that was Sinclair's plan. He visited me at my ranch at Three Rivers. He liked the place and the country. He talked things over with me in a general way, but all his business dealings were with Mr. Everhart, who has handled the business of the ranch for fourteen years. He had the power of attorney, and I did not know any of the details."

"There is nothing to conceal about the Sinclair purchase. It was entirely

(Continued on Page 2, Column 4)

AIR FLIVVER UP LONG TIME

Detroit-to-Miami Trip in Tiny Craft Fails When Flyer Lands Due to Bad Weather

ASHEVILLE (N. C.) Jan. 24. (AP)—Harry Brooks remained aloft nine and one-half hours today in a "flivver" plane but failed in an attempt to make a nonstop flight from Detroit to Miami. Bad weather conditions were too much for him and he made a forced landing on top of a hill near Emma, a suburb of Asheville.

Brooks took off from the Ford airport in Detroit at 7:15 a.m. He landed at 4:45 p.m., reporting that he had encountered bad weather from the start.

WINDS BATTLED

Flying alone, Brooks said he had battled strong headwinds every foot of the way. Ice formed on the wings at high altitudes over the Appalachian Mountains. At lower altitudes visibility was poor.

Brooks said he will telephone Henry Ford, owner of the plane, to ask permission to return to Detroit and start the flight again.

Although he said the plane functioned perfectly and he had enough gasoline to have completed the trip to Miami, Brooks said he was forced to land because he feared he would be unable to get through the mountains.

TINY CRAFT

The plane has a wing spread of less than twenty feet, and a gasoline capacity of approximately forty-eight gallons. Tests of the ship have showed a gasoline consumption of only a fraction more than two gallons per 100 miles while traveling at top speed, which is approximately 100 miles an hour.

The plane is powered by a tiny two-cylinder motor. Its production marks the initial venture of Ford into the manufacture of airplane motors.

DO YOU PLAN TO ENTER BUSINESS?

Among the 50,000 or more business establishments in Southern California, a certain percentage is bound to be placed on the market from day to day. The desire to retire, insufficient capital, ill health, lack of experience and many other reasons induce people to sell out. These varied establishments are advertised and sold through the "Business Opportunities" columns of—

Times Want Ads

FALL'S KIN ENDS SILENCE ON LOANS BY SINCLAIR

Testimony Now Lists $394,000 Paid Ex-Secretary, Including Sum Given by Doheny

(Continued from First Page)

being questioned for more than an hour, Everhart said he did not know whether Fall was aware of his plan to tell the details of the bond transaction.

"I had to tell my part," he said, "in fairness to my family. I could not keep still any longer because it was never any more to me than an ordinary ranch deal. If it was anything more I did not know it."

ACCOUNT VAGUE

Everhart told a somewhat vague and involved account of a refinancing of New Mexico ranch properties held by himself and his father-in-law, the details of which he said had been arranged by Fall and Sinclair before Everhart was brought into the deal.

Briefly the story is that the ranch properties were to be lumped and a one-third interest to be sold to Sinclair, the money to be used in paying off the indebtedness of the Tres Ritos Land and Cattle Company, Fall's personal debts and the balance due on the Harris ranch, adjoining Tres Ritos, which Fall had taken over.

In the picture is a scheme by which a part of Tres Ritos would be converted into a hunting and riding club and it appeared to Everhart that Sinclair's interest of one-third in the newly organized ranch company was on account of the prospective organization of the club, which, however, never materialized.

The 100 shares of the stock of the old Tres Ritos Company, held fifty shares by Fall, one share by Everhart in his own right and forty-nine shares as trustee for his wife's estate, were exchanged for 100 shares of stock in the new company. Everhart said this stock was divided thirty-three shares to himself, thirty-three shares to him as trustee for Sinclair and thirty-three shares to Fall with one share to an employee of the company so he might qualify as a director.

Sinclair's payments, Everhart said, were made in Washington and in New York and in Liberty bonds. The deal was consummated in Fall's office in the Interior Department and then Sinclair and Everhart went to the oil operator's private car where $198,000 in Liberty bonds were paid over.

Everhart said he delivered these bonds to Fall, who took $2500 worth, and gave him the remainder, instructing him to proceed to New York to collect the balance due of $35,000. This he did, he added, Sinclair handing him the bonds in the oil man's New York office.

"Did you take the bonds to Pueblo?" inquired Senator Walsh, of Montana, committee prosecutor.

"No, I shipped them there to the First National Bank," Everhart replied.

The witness then proceeded to his home and made distribution of the bonds as directed by Fall, paying $108,000 to the M. B. Thatcher estate on account of the Tres Ritos Company's debts. Personal debts of the former Interior Secretary which he paid brought the total up to $140,500. The remaining $90,000 were placed in Fall's safety deposit in the bank and later "shipped south" to Fall at El Paso.

PAID FOR HOGS

Under rapid-fire questioning by Walsh, Everhart said that when he went to New York in May, 1922, to get the $35,000 in Liberty bonds he paid Sinclair $1100 for cattle and hogs shipped to Tres Ritos and he, acting under his father-in-law's instructions, took up with Sinclair the matter of making loans to the ranch company "at low interest rates."

"How did Sinclair receive that suggestion?" asked Senator Walsh.

"To a limited extent I got the impression that he was agreeable," was the reply.

"How much did you get?"

"I think the total amount was around $36,000."

"How was that paid?"

"I think it was paid in cash, at different times."

Everhart explained he came East and got the money. Sinclair, he said, once paid him $25,000 in cash at the Wardman Park Hotel here.

"Did Mr. Sinclair have that much in cash?" inquired Walsh, apparently in astonishment.

PAID IT IN CASH

"Well, he paid it over to me in cash," Everhart returned.

"And you transmitted it to Pueblo by check?" the prosecution pursued.

"No, I took it there in my pocket in cash."

Walsh wanted to know whether any of that money had been paid back.

"Not as far as I know," Everhart said.

Next the prosecutor informed Everhart that previous testimony had been that Fall had paid for the Harriss ranch before the transactions with Sinclair, but the witness insisted that Fall paid over $90,000 due on the Harris property.

This is the ranch property which hitherto it has been asserted Fall bought with the $100,000 advanced to him as a "loan" by Doheny and which was brought to Washington in "a little black satchel" by Doheny's son and delivered to Fall at the Wardman Park Hotel.

ONLY ONE VISIT

Asked what steps had been taken to carry out the club scheme at Tres Ritos, Everhart said it had gone so far as the building of roads and the installation of a hydroelectric plant and an irrigation system. He conceded to Walsh that all of these things were "appropriate" for the conduct of a cattle ranch. So far as Everhart knew personally Sinclair had visited Tres Ritos only once since the payment of bonds and the "loans" to Fall.

Asked why the stock certificates for Sinclair's shares in the ranch company were not made out in his name, Everhart said the oil man had told him to keep all the records together. He added that this was not at all unusual.

"Did you know where these bonds came from?" Walsh asked.

"No," Everhart replied. "No more than I've heard by testimony at the trials and read in the newspapers."

"Did Sinclair have any other bonds when he delivered the $198,000 to you on his private car?"

"Not that I know of."

Everhart was dismissed from further attendance at the committee's hearings and started home with the intention of stopping at Mercersburg, Pa., to visit his son, who is in school there.

After Downing had presented the records of the Blackmer account in the New York Trust Company, Senator Walsh adjourned the hearing until tomorrow afternoon and will study the records meantime to determine whether any of the bonds might be traceable to the Continental Trading Company. He explained he did not want to pry into Blackmer's purely personal affairs.

FALSE REPORTS ON JURY SHADOWING ADMITTED

WASHINGTON, Jan. 24. (AP)—Testimony in support of the government's charge that officials of the Burns Detective Agency obtained operatives to prepare false reports regarding jurors in the Fall-Sinclair oil conspiracy trial was introduced today at the criminal contempt proceedings against Harry F. Sinclair, William J. Burns, and their four associates.

ADMITS FALSE REPORTS

William J. McMullin, who worked as a Burns agent under the name of William V. Long, testified he was one of the detectives who shadowed the oil jury, in the employment of Sinclair. He swore that Charles G. Ruddy, Burns's Philadelphia manager, in charge of the jury surveillance squad, instructed him to prepare false reports.

Don K. King, a reporter, also was on the stand again, repeating his charge that Juror Edward J. Kidwell had said he expected to profit from his jury service, precipitating another bitter conflict between the opposing attorneys.

Ruddy, McMullin declared, gave him the number of the automobile driven by a government employee and instructed him to prepare a report that Juror Norman J. Glasscock and the government man consulted together at the postoffice. Ruddy also told him the next day, McMullin said, to report that the juror had read newspapers in defiance of the court's orders.

McMullin soon after being assigned to the jury shadowing reported the activities of the detectives to the government. Acting under instructions he continued his work as a detective, reporting daily to the prosecutors.

The Burns agency did not learn of his defection until the government made public an affidavit in which McMullin charged that the purpose of the jury surveillance was to prepare false charges against certain jurors. This he said, was to be used to bring about a mistrial in the oil trial in case it was deemed necessary to save Sinclair and Fall from conviction.

BABY BUGGIES GO UNDER BAN

Scooters and Skates Also Will Be Barred on Downtown Santa Cruz Streets

SANTA CRUZ, Jan. 24. (AP)—Baby carriages no longer will be allowed on the business streets of Santa Cruz. This is not intended as discouragement to matrimony, but is due to the excessive enthusiasm of roller skaters.

City officials declare that a roller skating epidemic originating in the Santa Cruz High School has become such a nuisance on the main thoroughfares that measures are necessary to stop it.

An old and all but forgotten ordinance was resurrected which bars not only roller skates, but baby buggies, scooters and bicycles from the business streets. Authorities say it will be enforced strictly.

Alaskans Die in Measles Plague

JUNEAU (Alaska) Jan. 24. (AP)—Six deaths resulting from an epidemic of measles, involving 150 cases, have been reported from Hoonah, on Chichagof Island, near here.

TAINT OF FRAUD DENIED BY FALL

Ex-Secretary Says Sinclair Deal Aboveboard

Oil Man Bought Interest in Ranch, He Asserts

Declares Government Can't Send Him to Prison

(Continued from First Page)

a personal business and did not concern the public in any way. That is the only reason little has been said of it. There was nothing secret about the use which was made of the Liberty bonds and cash. I had borrowed $100,000 from Mr. Doheny for improvements on the ranch. There was nothing in that transaction for public wonderment.

"I had known Mr. Doheny for many years. The money was spent in a manner open to the world. Of the money and bonds I received from Sinclair, $100,000 was to be spent in repaying the loan from Doheny, about $53,000 was to be used in the purchase of the Harris ranch adjoining my property at Three Rivers. This was to extend the ranch, as Mr. Sinclair wanted a large place. The rest was to be used in paying off some notes held by the Pueblo (Colo.) Bank and in making improvements on the place and restocking it.

"In exchange, Mr. Sinclair was to acquire a third interest in the extended and improved property. It was an open business deal in which Mr. Sinclair felt that he was getting a full return for his investment. Neither friendship nor politics were concerned in it, although, of course, we were personally good friends.

CALLED INCORRECT

"The account from Washington today is incorrect in stating that Mr. Everhart turned the bonds over to me at my office in the Interior Department. He did not turn them over to me at all except in a technical sense. It was after banking hours when he received them and he took them to my apartments in Washington. I had a very solid desk there and the bonds were placed there until the following day when he took them to New York and completed the transaction. At no time did I receive either the bonds or cash.

"The transaction, like all other business connected with the ranch, was handled by Mr. Everhart. The acquiring of an interest by Sinclair, the improvements made on the ranch, the whole manner in which the funds were expended were open and aboveboard, but at the same time it was entirely a private business matter and not in any way the concern of the public."

Former Secretary Fall then discussed in a most emphatic manner the Continental Trading Company, Ltd., of Canada.

DENIES CONNECTION

"It is a matter of which I knew absolutely nothing until I read about it in the newspapers," he declared. "I had no connection with that company either in a private or official capacity. I knew nothing of the connection of Sinclair or any other persons with that company.

"From all I can find out, it was simply a deal affecting the purchase of Texas oil. The government counsel know that I had nothing whatsoever to do with this company. The record of the transactions of that company deal with the purchase of 33,333,333 barrels of oil from the Humphrey interests in Texas.

"As an individual or as Secretary of the Interior there is no way in which I could be even interested in such a transaction or the dealings of the company.

"NOTHING TO FEAR"

"I did not even know the company was supposed to be connected with the leases until a considerable time after the oil purchase, when I read about the Continental company in the New York Times, when I was out in Wyoming during the first phases of the investigation of the leases there. Government counsel is trying to throw an air of mystery about the operations of the Canadian company. They cannot connect me with it and they know it. But by surrounding the transactions of the company with an air of mystery they hope to prejudice a jury against me and send me to the penitentiary. They will never succeed in this.

"I have nothing to fear from an open and honest investigation."

Mr. Fall then brought the interview to an end, saying that while he is willing to explain any and all phases of the investigation, he still is not strong and tires easily.

"Stick 'em Up!" Both Now Dead

SAN ANTONIO (Tex.) Jan. 24. (AP) "Stick 'em up!"

Henry Niemyer, filling-station operator, turned and found a robber with pistols leveled in each hand. Niemyer whipped out his own pistol. They traded shots.

Both are dead.

OLD INSTITUTION STILL REVERED

Princes and Potentates Share League's Roller Towel Like Big Family

GENEVA, Jan. 24. (AP)—The League of Nations, most modern institution of international co-operation, sticks to the old-fashioned roller towel as a part of its equipment.

Premiers and Foreign Ministers take a turn at two roller towels in the washroom of the League secretariat during the sessions of the Council of the League.

A movement has been started to abolish the League's "roller" but the budget will have to be adjusted in order to supply individual towels.

MARINES SLAY SANDINO'S MEN

(Continued from First Page)

the north, must pass over rough country, the roads and trails becoming more difficult as they penetrate into the remote mountain and jungle country.

HIGHWAY PLANNED

The construction of a road between the city of Leon near the coast and Motal, principally for the use of the military forces, was begun last week by J. A. Willey, an American engineer. The Nicaraguan government has appropriated funds for the road work and the construction will be pushed as rapidly as possible.

In addition to the practical advantages of the road it is hoped that its construction also will have a psychological value in the pacification of the disturbed areas. The road will pass through many important villages between Leon and Ocotal and marine officials believe that continual passing along it of marines and pack trains will have a stabilizing influence in the territory. Since Leon, as a main railroad center, is geographically the logical point from which to ship supplies to Ocotal, the marine quartermaster detachment has been transferred from Managua to that city.

AVIATION UNIT TO SAIL FOR NICARAGUA

WASHINGTON, Jan. 24. (AP)—A replacement Marine Corps aviation unit, consisting of two officers and fifty-eight enlisted men, was ordered today to Nicaragua. At the same time it was announced that another big transport plane will be flown to Nicaragua by marines.

The two officers and fifty-eight men affected by sailing orders are members of Observation Squadron No. 6, stationed at Quantico, Va. They will board the new airplane carrier Saratoga, which is expected to leave Hampton Roads Saturday for the Pacific Coast to join the battle fleet, with Panama as their immediate destination.

The squadron, headed by Capt. W. C. Byrd and Second Lieutenant S. R. Williamson, is being dispatched to join the aviators who have been active in the warfare against Sandino's forces, it was explained at Marine Corps headquarters, solely for replacement purposes, and not as reinforcement. The constant change in the personnel of the marines in Nicaragua, it was said, makes the transfer necessary.

The transport plane ordered to Nicaragua will be the third in recent months to attempt a flight via Miami, Fla. It is a tri-motored Fokker monoplane and will take off Saturday, or soon thereafter, from Anacostia Field here. Only one stop, at Miami, is planned.

The plane will be under the command of Lieutenant George H. Towner of Memphis. He will be accompanied by Second Lieutenant James B. McHugh of Clemson, S. C., and Corp. Robertwene. The plane's crew has been stationed at Quantico.

PLUNKETT WAR TALK PLACATED

(Continued from First Page)

clude profiting by experience gained in the building of the first vessel.

ADMIRAL PLUNKETT'S STATEMENT MADE PUBLIC

NEW YORK, Jan. 24. (AP)—The stenographic report of Admiral Plunkett's address at the National Republican Club last Saturday, in which he was reported to have predicted imminent war and which brought forth comment from President Coolidge today, was made public for the first time today.

On seeing newspaper accounts of his address, Admiral Plunkett denied that he had predicted war and especially took exception to some papers quoting him as predicting war with Great Britain.

ADMIRAL'S REMARKS

The stenographic report gives Admiral Plunkett's remarks in part as follows:

"If I read history correctly, and what we are doing today, we are nearer war today than we have ever been in our history because we are too damned efficient."

Just preceding this remark the admiral was recorded to have told an anecdote of meeting a German biographer and telling him "don't worry, my friend, the penalty of efficiency is war. When a nation becomes too efficient the rest of the nations combine and pull her down."

The admiral then asserted that American business men have awakened to the fact that we must build a merchant marine and stop having our trade competitors deliver our goods, and added:

POLICY LEADS TO WAR

"There never has been and there never will be a great nation in the world that isn't great on the sea. Just so long as you make that your policy, and you follow it through, you are going to have war. I don't care whether it is with Great Britain, or some other nation, you are going to have war just as surely as you are sitting in this room with me, if you are to contest the control of the sea with your goods, not with your guns.

"It is competition, gentlemen. It is economic in its origin and as long as we proceed along the lines we are traveling today war is absolutely inevitable."

Oldest Native Daughter Dies

MONTEREY, Jan. 24. (AP)—Dona Dolores Pinto de Osio, 102 years of age, died here tonight. She was born at Santa Cruz January 20, 1826, and lived in California under three flags, the Spanish, the Mexican, and the American. She leaves a son, Antonio.

ARGENTINA SETS UP NEW HURDLE

Temporary Impasse Feared at Havana Conference

South American Nation Asks Study of High Tariffs

Colombian Court of Justice Proposal Opposed

(Continued from First Page)

court, with the purpose of resolving judicially disputes among the American republics, is not likely to be received with great favor, judging from the views privately expressed by a majority of the larger delegations of the conference.

AMERICA OPPOSED

The American delegation, it was authoritatively asserted today, looks with disfavor upon attempts to constitute an international tribunal where, as would be the case in the Colombian proposal, the representatives of various governments sit as judges and decisions are reached by a majority vote.

The United States, it was added, always has been a strenuous upholder of the principle of arbitration, provided awards are handed down by specially chosen arbitrators in their capacity as judges, and not as representatives of particular nationalities.

The Colombian plan would institute a bench of eleven judges, with ten advisers or assistants—these posts to be filled by representatives of the twenty-one American republics. A representative of the United States would appear as one of these judges, taking his turn in serving as justice and as adviser.

POLITICS DISTRUSTED

It is known that the American delegation, while it has decided to give most earnest co-operation to the practical establishment of the principle of pacific settlement of international disputes, considers that the success of international adjudication depends upon the trust which the tribunal inspires that it will deliver awards based on the legal merits of the case and not by political considerations.

The American delegation did not express its views directly upon the Colombian proposal, preferring to make a more detailed study of the suggestion. Almost immediately after the proposal was offered at the meeting of the international public law committee, Mr. Hughes stopped discussion by saying that the American delegation could not participate in the debate without the exact English version of the text.

The impression was prevalent among the chief Latin-American delegations that the proposal is impractical as it now stands. It was recalled that a similar proposal was introduced by Costa Rica at the Fifth American Congress at Santiago, where it was referred without action to the consideration of the jurists' conference.

HAGUE COURT RECOMMENDED

Draft treaties elaborated by the Rio Janeiro jurists' conference recommend that recourse be taken to the Hague permanent court of international justice for the adjudication of disputes, but added: "Or to any other court of justice which may be constituted for this purpose by the American states."

Commercial aviation, frontier police, the incorporation of international legal principles in conventions and the establishment of a Pan-American tribunal at Havana for the adjudication of disputes occupied the attention of the committee on international public law of the conference today.

All these problems will be the subject of further study and consideration before they are presented for the decision of the conference itself.

Commercial aviation was brought to the forefront by Ambassador Henry P. Fletcher of the American delegation, who brought in amendments to the proposed commercial aviation treaty, which would alter the treaty in at least one important respect. One amendment provided for granting to signatory countries the right to agree among themselves as to what zones shall be prohibited to civilian aviation—excepting from the provisions of the convention only military and government controlled aviation.

Under the original clauses any plane engaged in postal, customs, police or other governmental service—privately owned or otherwise—was exempt from the terms of the treaty. Under the amendment only "aircraft owned, controlled and operated by the contracting state" in connection with these services, are exempt. No discrimination is made as between national and foreign privately owned planes.

Mr. Fletcher's proposals were discussed by the committee, particularly the amendment allowing special agreements between countries to specify the prohibited zones for military purposes.

MUST BE PACIFIC

Enrique Olaya, Colombian Minister at Washington, was of the opinion that a commercial aviation convention, if it were desired to advance air communications, should, above all, bear a pacific stamp, avoiding all appearance of a military measure. The Fletcher amendment, Senor Olaya added, thrust military conceptions in an otherwise pacific article to a point that "opens the possibility of local military alliances in America."

The amendments were received favorably, but will be reported back to the committee at some future day.

Honorio Pueyrredon, Argentina, advocated the closest co-operation among the border patrols of adjoining countries, and also the right of pursuit of criminals attempting to escape across the border. He recommended a treaty containing such provisions.

The separation of well-established and indisputable legal principles from those not firmly established and their incorporation in conventions, as suggested by Santiago Key Ayala, Venezuela, was opposed by Charles Evans Hughes. He said he believes that it is too early to take such a step. He proposed that the committee wait until the reporters have presented their recommendations.

EXCELSIOR IN MEXICO PRAISES HUGHES SPEECH

MEXICO CITY, Jan. 24. (AP)—The newspaper Excelsior which, in its previous editorial expressions in regard to the Havana conference, has been very skeptical of the conference actually accomplishing very much and critical of Latin-American policies of the United States, today praises the speech of Charles Evans Hughes outlining American policy as offering a basis for real Pan-Americanism.

Excelsior says that the speech of President Coolidge at the opening of the conference disappointed Latin-America but that the Hughes speech, showing a sympathetic understanding of Latin-America, rendered a great service to the United States and gave hope to the countries of Latin-America.

Excelsior quotes Mr. Hughes to the effect that co-operation between American states does not signify the organization of a super-state but means that not one of the twenty-one American republics will seek to dominate the others and such co-operation is that of equals for their common advantage.

Regardless of the policies of the United States government toward Latin-America, says the paper, the words of Mr. Hughes represent the attitude of the people of the United States. The paper concludes, "This thought faithfully and worthily put into practice is the only thing that will make possible the ends the Havana conference seeks."

COOLIDGE RADIO MESSAGE STRESSES VALUE OF SESSIONS

WASHINGTON, Jan. 24. (AP)—A message from President Coolidge stressing the importance of the Pan-American conference, in session at Havana, was read over the air tonight through the radio station network of the National Broadcasting Company.

The letter was addressed to Ashmun Brown, Washington correspondent of the Providence Journal, who was in charge of a program sponsored by the National League of Women Voters. It follows:

"It is a satisfaction to know that you are making a particular study of the Pan-American conference now convening in Havana. It is a gath-

ering of ... government and people.

"I was ... cordial reception ... the delegates and ... and people of Cuba.

"Anything that ... sist in informing ... aims and accomplishments ... conference will be a ... triotic service.

"The chief purpose ... ence is to promote ... friendly relations ... lics of this hemisphere ... depends upon a better ... understanding ... people of the ... Such information ... to distribute ... and discussions ... distinct contribution ...

Tremors Felt in North...

BELLINGHAM (Wash.) ... Towns in Whatcom ... ing Maple Falls, ... Sumas, reported earthquake ... about 9:25 a.m. today ... age was done ... felt here.

ABBOTSFORD (B. C.) ... An earthquake was felt ... ly at about 9:55 a.m. today ... Buildings trembled ... a heavy blast ... rattled and the ... persons on the street.

EVERY MORNING IN THE YEAR Los Angeles Times

The Times Building, First and Broadway.

90c per month DELIVERED BY CARRIER

By mail to Postal Zones 1 to 4, including California, Arizona, ... $12.00; Monthly, $1.05; in Zone 5, including Colorado, ... Oregon, Washington, Yearly, $16.00; Monthly, $1.50; ... of States, Canada and Mexico, Yearly, $18.00; Monthly, $1.50 ...

Entered as second-class matter Dec. 4, 1881, at the Postoffice at Los Angeles under the Act of March 3, 1879.

WEDNESDAY MORNING, JANUARY 25, 1928.

Miller's CAFE LAFAYETTE

PRESENTING Lafayette VARIETIES

direction E. George Wood

See the greatest eastern vaudeville headliners here

FIRST

Dancing daily to RAY WEST'S BAND

Fashion Show, Noon Today

Save Your Soles!

Men, Women and Children SEWED HALF SOLES—While you wait. Best leather obtainable 75c

Comfortable chairs. Courteous treatment. Rubber Heels put on in a few minutes.

A Free Shine with this advertisement.

WEARWELL SHOE REPAIR 418 South Broadway

→IMPERATIVE DISPOSAL←

Auction

THE ENTIRE $40,000.00 STOCK (PIECE BY PIECE) OF THE

CALIFORNIA FURNITURE MART, INC. (Wholesale)

1013 and 1015 SOUTH LOS ANGELES ST.

WHO RETIRE FROM BUSINESS FOLLOWING THIS SALE

TODAY AND TOMORROW, JAN. 25th and 26th

3 SALES DAILY, 10 A.M., 2 P.M., 7 P.M.

Unquestionably One of the Most Beautiful and Sensational Auctions Ever Conducted in Los Angeles!!!

The California Furniture Mart, Inc., long recognized as purveyors of High Grade Furniture, IS RETIRING FROM BUSINESS and will close its doors FOREVER, immediately following this sale. Its officers have commissioned us to convert its entire stock into money WITHOUT REGARD TO COST OR LOSS.

WE HEREBY GUARANTEE THAT EVERY ARTICLE OF ITS STOCK WILL BE OFFERED IN THESE TWO DAYS OF BONA FIDE SELLING WITH ABSOLUTELY NO LIMIT OR RESERVE!!! YOUR PRICE WILL BE OUR PRICE!!!

→COST AND PROFIT ABSOLUTELY IGNORED←

A BONANZA FOR THE LOVER OF THE HOME BEAUTIFUL, THE APARTMENT OR FLAT OWNER AND THE FURNITURE DEALER ALIKE!!!

LIVING ROOM: Overstuffed and carved frame suites; Coxwell, Occasional and Hall Chairs; Coffee, Occasional, Side, End and Davenport Tables in Italian Renaissance, carved Walnut, Mahogany and Wrought Iron with self, marble and glass tops; Writing Desks and Secretarial cabinets, also Wall and Corner Cabinets and Chests in all woods including Chinese Lacquer finishes, etc. Sewing Cabinets; Humidors and Smokers' Cabinets and Stands; Magnificent Wrought Iron and other Torchere, Floor, Bridge and Table Lamps with exquisite silk and parchment shades; Mirrors; Console Sets, etc.

DINING ROOM AND BREAKFAST ROOM: Magnificent suites in 7 to 12 pieces in Italian Renaissance; carved Walnut and Mahogany with chairs upholstered in Frieze, Mohair and other coverings—especial attention being called to two ensemble sets which sold at retail at $2500; Breakfast sets in every conceivable style, size and type. WHITE NICKEL TRIMMED GAS RANGES.

BEDROOM: Magnificent Full Size and TWIN BED suites from 5 to 14 pieces in every wanted motif and period in Hand decorated and carved Satinwood, Mahogany, Walnut, Buff, French Gray and Old Ivory Enamels; Odd Beds, Dressers, Chifforobes, Chiffoniers, Dressing Tables, Springs and Mattresses, etc.

→ORIENTAL RUGS←

A remarkably beautiful collection of Room and smaller sizes in Persian Rugs, beautiful in their glorious colorings and weaves representing the deft accomplishments of the dream weavers of the Orient—one must see them to really appreciate their exquisiteness. Sizes as large as 13'x23'.

OFFICE FURNITURE: Russian oak roll top and typewriter desks; leather upholstered swivel and arm chairs; directors' tables; Underwood typewriters, etc.

→TERMS OF SALE←

ALL GOODS MUST BE REMOVED FROM SHOWROOMS BY FRIDAY, JANUARY 27TH, NOON. DEPOSITS REQUIRED—BALANCE CASH ON DELIVERY. NO EXCEPTIONS.

H. P. BALL CO. 162 and 164 W. Pico St.

C. W. Goodwin, Auctioneer WEstmore 6384

Is Protestantism declining?

MR. HERBERT ASBURY in February *Forum* says Protestantism is mortally hurt. He refers to the "clownishness of its clergy" . . . its "seething cauldron of Fundamentalist, Modernist controversy" . . . the "eternal bickerings of its sects a stench in the nostrils of civilization."

But in the same *Forum* Reverend S. Parkes Cadman indicts Mr. Asbury's article as a "rhapsodic" indictment, and summons attention to the "astonishing vigor of Protestantism survival." It's a daring debate—both ways. It touches some of your own religious reactions. Read it. Also articles and stories by Count Keyserling, Katherine Mayo, Irving Babbitt, Bertrand Russell, D. H. Lawrence, and others. And announcements of a $100 prize prophecy contest, and of the *Forum* pages open to writers who have not yet sold their first story! 40c at newsstands.

FORUM

Edited by HENRY GODDARD LEACH

441 Lexington Ave., New York

HORSE SHOW TICKETS

AT B. H. DYAS CO.

RESERVED SEATS, $1.00 AND $1.50 PLUS WAR TAX

February 4th to 11th Ambassador Auditorium

7 Evening Performances: Matinees, Saturday, Feb. 4, Friday, Feb. 10, Saturday, Feb. 11.

Wonderful Entertainment for all the Family

Opens Saturday, February 4th, with Matinee

WANTED— SUPER ELUSIVE BACHELOR

Must Be Able to Withstand FEMININE CHARMS!

ROOSEVELT HOTEL

Hollywood's Newest & Finest

Our New $65 Tuxedo

Just arrived

... Elegance ... Good Taste ... Reflected in the New Model— ... Tailored it has the Finish— Completeness of a Distinctive Garment

Billie Woolf's Special as follows is worth your inspection

$38.50

1—Tuxedo coat and pants of fine materials with full body lining.

2—Silk vest of excellent quality.

3—Shirt of the finest material.

4—Tie of finest silk material.

5—Guaranteed studs and links.

6—Three (3) collars of pure linen.

Rental Department in Connection

Billie Woolf

The Original Full Dress Man

Second Floor GREAT REPUBLIC LIFE BUILDING

Northeast Corner 8th & Spring VAndike 3161

Oviatt clothes embody all that good clothes can. They are conservatively cut. They insure supreme comfort, and the graceful drape of coat and trousers is a mark of fine tailoring.

Alexander & Oviatt

HILL STREET AT SIXTH

IMPORTERS AND MANUFACTURING ...

WEDNESDAY MORNING.

COSGRAVE DINED AT WHITE HOUSE

Brilliant Company Present at State Function

Irish President Pays Honor to Unknown Soldier

Visitors Day Rounded Out With Official Calls

WASHINGTON, Jan. 24. (AP)— ... round of social activities, including luncheon at the White House ... guest of President Coolidge ... the second day of the stay ... of President Cosgrave of the ... Free State executive council.

While many of those who entertained him until well after last midnight were still sleeping, the slight, ... Irish executive was ... with the sun and in the ... A canter through the ... Rock Creek Park followed in the course of which he ... and joined forces with ... Borah of the Senate Foreign Relations Committee, himself a ... equestrian.

After a short rest and breakfast at ... Mr. Cosgrave, accompanied ... Minister Smiddy and an official ... motored to Arlington, where ... placed a wreath on the tomb of ... Unknown Soldier. He returned ... Washington immediately and at ... presented himself at the ... House to keep his luncheon ... with Mr. Coolidge.

The luncheon was a brilliant affair with Vice-President Dawes, Cabinet officials, several members of ... and high-ranking officers of ... military services present. Frank ... Stearns of Boston, an intimate ... of the President, was among ... fifty guests who gathered in ... of the first head of an Irish ... to visit the United ...

The program for their remainder ... the day was rounded out with ... calls originally planned for ... but postponed for lack of ... These included personal visits ... Vice-President Dawes, Chief Justice ... of the Supreme Court, and ... Longworth. A reception was ... in his honor for late in the ... at the home of Col. L. H. ... military attache ... British Embassy, and later he ... at the Irish Free State Legation as guest of Minister Smiddy.

...O FIREMEN GET TERMS FOR ARSON

...LESTOWN (W. Va.) Jan. 24. ... members of the Charles... Fire Department today were ... to serve jail terms of three ... each on arson charges. The ... Frank Billmyer and Winton ... confessed they started a ... of fires here.

The bre...

remains...

Another refinem...

freedom from u...

disagreeable scen...

fragrant of all t...

a honey-like smo...

OLD...

The Smoot...

not a co...

CHICAGO FIGHTS CRIME STAIN

Railroads Plan Excursions to Convince Visitors City Has False Reputation

CHICAGO, Jan. 24. (AP)—The eraser by which it is hoped the word "crime" will be disassociated from Chicago has been taken in hand by the Western Passenger Association, representing thirty-two railroads entering this city.

Co-operating with business houses, trade associations and Mayor Thompson, the association has arranged a series of "good-will" excursions, the primary object of which is "to convince out-of-town folks that Chicago is not a crime ridden city."

The first excursions will bring visitors from Wisconsin cities, the dates being February 23, 24 and 25.

WARNING ON TULAREMIA BROADCAST

Rabbit Fever Has Become So Dangerous That Federal Man Issues Advice

WASHINGTON, Jan. 24. (AP)—Warning to the public in general against Tularemia, a serious and often fatal disease known as "rabbit fever" or "deer fly fever" has been issued by Paul G. Redington, chief of the Biological Survey, and approved by the public health service.

The disease has spread so widely, having been discovered in all States except Washington, Wisconsin, New York and Delaware and the New England States, that a public warning is considered advisable. It is a plague-like disease of rodents transmissible to human beings, and of 500 human cases reported in this country, twenty have terminated in death.

In nature, the disease affects jack-rabbits, snowshoe rabbits and cottontail rabbits, providing a reservoir for infection of both wild animals and human beings. Men are known to have become infected by handling rabbit carcasses and in the East such direct contact is the common means of infection.

There is no danger of contracting the disease, Mr. Redington stated, from eating rabbit meat if it is thoroughly cooked, even though the animal may have been infected.

NAVAL OIL SALE QUIZ ORDERED

Export of Reserve Output Abroad Reported

Wilbur Names Committee of Three to Investigate

Remedial Action by Congress May be Suggested

WASHINGTON, Jan. 24. (AP)—An investigation was ordered today by Secretary Wilbur into the reports of the inspector of naval petroleum reserves in California that the Honolulu Consolidated Oil Company is selling oil derived from the naval oil reserves to the Royal Dutch Shell Company, a British corporation.

The Secretary announced that he has appointed Rear-Admiral H. H. Rousseau, head of the Navy's oil service; Rear-Admiral John Halligan and the Judge Advocate-General, E. H. Campbell, as a board "to consider the problems of such remedial legislation as may be desirable and necessary for the report to the appropriate committees in Congress."

The question involved, the Secretary added, is the disposition of the oil produced in the naval reserve to foreign corporations, apparently for export to foreign countries.

Asked the significance of the move, Secretary Wilbur said the Honolulu company has a number of leases in reserve No. 2 and that reserve No. 1 has been shut down almost entirely.

"It is in that reserve that the Pan-American Company had the large lease," Wilbur said. "The production of oil is continuous in reserve No. 2 under leases entered into by the government among other lessees including the Honolulu Consolidated Oil Company. The question involved is the disposition of the oil produced in the naval reserves to foreign corporations apparently for export to foreign countries.

"That is all I want to say about it at this time. I have a long report from Admiral Rousseau in connection with the matter and he has made certain recommendations which I desire to be considered by the Judge Advocate-General and also by the chief of the Bureau of Engineering. The three of the form a commission to make a report as to the situation and as to possible remedies."

FULL PHONE SERVICE ASKED

SAN FRANCISCO, Jan. 24. (Exclusive)—The Lancaster Chamber of Commerce thinks it's about time it is accorded telephone service twenty-four hours daily and has appealed to the State Railroad Commission for an order calling upon O. F. Goodrich, operating the Antelope Valley Telephone Company, to provide such service. The complaint recites that Lancaster now has telephone service only from 6 a.m. to 9:30 p.m. daily.

HOOVER DRIVE OFFICE OPENED

Stewart Heads Association "For President"

Move Made Up of Business and Professional Men

Secretary Will Carry State of New York, Forecast

NEW YORK, Jan. 24. (Exclusive)—John A. Stewart, veteran political organizer and political associate for years of the late President Roosevelt, who retired recently as president of the State League of Republican Clubs, today announced the organization of the "Hoover-for-President Association," with temporary headquarters in the Woolworth Building.

The executive committee, which Mr. Stewart heads, includes: Millie Bunnell, former newspaper publisher of Duluth, Minn.; Hugh J. Fleming of California, former Assemblyman Charles W. L. Armon of Salem, N. Y., Col. Charles S. Bryan of North Carolina, Harry Brown, publisher of Florida; Sidney V. Stewart of Corry, Pa., Jerome B. Chase of Buffalo, Frederick W. Sessions of Utica, N. Y.; Harvey J. Burkhart of Rochester, H. H. Hawkins of Hamilton, N. Y.; Harold B. Johnson of Watertown, N. Y.; E. S. Moore of Bay Shore, Gerrit S. Miller of Peterboro, W. Stanley Childs, Oneida, and Charles M. Turner and Edward D. Winslow of New York City; William H. Evans of Morrisville, N. Y., secretary of the association.

MOVE INDEPENDENT

While the movement of which the association is the outgrowth has been under way for some months, it was announced by Chairman Stewart that the new organization is quite independent of any other movement for the same purpose, and will be made up almost entirely of business and professional men.

"Within twenty-four hours after President Coolidge declared from Rapid City that he did not choose to run in 1928, the work of our organization of fostering sentiment for Secretary Hoover began. As was the case in the beginning of similar movements, which stood for the nomination of Col. Theodore Roosevelt for Governor, and afterward for Vice-President, there has been no intention of being against anything or anybody, but rather for Secretary Hoover for President on a platform of Coolidge stability and common sense. There is no intention to obtains delegates against anybody, but rather for Mr. Hoover."

WILL SWEEP NEW YORK

Mr. Stewart says there are voters in this State to elect a Republican ticket by a plurality of 600,000 despite the much-talked-of popularity of Gov. Smith.

"A Hoover ticket would not only sweep New York State as against Gov. Smith, but it would carry all but nine States in the country," Mr. Stewart estimates. He says there are potentially in New York State today forty-one Hoover delegates, and in the country at large there are almost 400 for Hoover."

CAMPAIGN UNDER WAY IN NEW YORK

NEW YORK, Jan. 24. (AP)—A campaign to bring about the election of delegates pledged to the nomination of Herbert Hoover as Republican candidate for President was under way in New York State today.

Richard W. Lawrence, former Bronx county Republican chairman and publisher of Printer's Ink, has been placed in charge of the movement in New York City, with Meier Steinbrink, a lawyer, in charge in Brooklyn, and former Representative William H. Hill of Binghamton, N. Y., and publisher of the Binghamton Sun, in charge of the campaign in upper New York State.

Mr. Lawrence, who was campaign manager for Undersecretary of the Treasury Ogden L. Mills in his successful campaign for the Governorship in 1926, said that the committee's plans were placed before Mr. Hoover in Washington on Friday.

George K. Morris, State chairman, who with Charles D. Hilles, chairman of the State executive committee, came out some time ago in favor of an uninstructed and unpledged delegation to the Kansas City convention, said he had not changed his position.

BRYAN ORDERS NAME OFF BALLOT

LINCOLN (Neb.) Jan. 24. (AP)—Charles W. Bryan, former Governor of Nebraska, today instructed Secretary of State Marsh to withdraw his name from the Democratic Presidential preference primary ballot at the coming election. Petitions from the six Congress districts, requesting that Bryan's name go on the ballot, had been filed with the Secretary of State.

A petition bearing 2308 names of Nebraska Republican voters, asking that the name of United States Senator George W. Norris be placed on the Presidential preference ballot at the primary election next April, will be filed with the Secretary of State tomorrow, C. A. Sorensen, manager of the Norris campaign committee, announced today.

MOODY WILL NOT SEEK VICE-PRESIDENCY

AUSTIN (Tex.) Jan. 24. (AP)—Gov. Dan Moody of Texas, mentioned as a possible candidate for the Democratic nomination for Vice-President, especially since Houston was selected as the convention city, said today he was not in any sense a candidate. He declared he had not been and had no intention of seeking the nomination.

SAN JOAQUIN WINS CUT IN GRAIN FREIGHT RATE

SAN FRANCISCO, Jan. 24. (AP)—The State Railroad Commission handed down a decision today ordering the Southern Pacific Railroad to reduce its rates on grain from Oakland to points in the San Joaquin Valley. The reduction will range from 5 to 20 cents a ton, depending on the distance, in part.

The commission in its decision granted the petition of the Albers Brothers Milling Company of Oakland, which asserted the present rates are unreasonable and discriminatory.

DISCHARGED SOLDIER ROBBED OF ALL HIS PAY

SAN FRANCISCO, Jan. 24. (AP)—Frank Leidig was honorably discharged as a private in the Army yesterday at Fort McDowell. During the early hours today he was found in a gutter, beaten and possibly fatally injured. He had been robbed of the $230 in pay he received yesterday—every cent he had.

ROME BOYCOTTS BILLBOARDS

Theater Managers Turn to Newspapers Following Rate Increase

ROME, Jan. 24. (AP)—A boycott of billboards has been launched. Cost rather than beauty was the motive that inspired theater managers who started the boycott.

Billboard advertising has been a municipal plum for years, but recently the monopoly was farmed out to a private company. The company raised rates as soon as contracts expired at the end of the year. The jump in prices was so great that theater managers held an indignation meeting and decided to rely in the future on newspaper announcements.

GIRL TO SUE EX-KAISER'S NEW IN-LAW

Paris Midinette Accuses Victoria's Young Spouse of Trifling With Her Heart

BONN (Germany) Jan. 24. (AP)—The populace of Bonn, as well as the rest of Germany, is getting "fed up" with the erratic adventures of Alexander Subkoff, young Russian emigre who recently married Princess Victoria, sister of the ex-Kaiser.

The young Russian, whose escapades are reported to have led the Princess to induce him to enter the hydropathic institute at Arhweiler for the cold-water cure, makes frequent visits to Bonn, where he has been seen attending concerts with the Princess, their difficulties apparently patched up.

The Princess is reported to have said his adventures in Bonn, one of which involved the shooting up of a bar-room, were the result of an accident some time ago, when he fell from his motorcycle after emerging from the historic tavern at Godesberg.

The Berlin Welt Am Abend today quotes a Paris interview with Mlle. Odette Louis, a young French manikin, as stating that she is about to sue Subkoff for 200,000 marks damages (almost $50,000) for breach of promise. The French girl was quoted as blaming Princess Victoria for taking Subkoff away from her.

HEAVY RAINS GIVE LONDON NEW SCARE

Thames Again Overflowing Banks and People in Low Areas Get Warning

LONDON, Jan. 24. (AP)—Heavy rains during the past twenty-four hours have again caused floods in many districts of England.

The Thames is rising and above Teddington was in full flood, running bank high and in many places overflowing the banks. Only yesterday the Thames conservancy commission issued a warning to those living in the low-lying sections of London to take precautions against a posible recurrence of the flood several weeks ago which caused loss of life and heavy property damage.

Large tracts of low-lying land near the River Trent in the neighborhood of Nottingham are submerged and the river has risen eight feet above normal in some places.

The roadway leading to the farm of the Prince of Wales at Lenton has again been heavily flooded, but the farm itself thus far is free from water.

In other parts of the country the roads are covered with water and the floors are widening.

Chaplin Sues for Sums Held Due for Films

NEW YORK, Jan. 24. (AP)—Suit was filed today on behalf of Charles Chaplin, film comedian, against First National Exhibitors' Circuit, Inc., and First National Pictures, for $62,147.52, asserted unpaid income on films shown abroad.

Chaplin charges he was to have received 70 per cent of the $337,947.02 gross realized by the defendants from foreign exploitation, but that he actually received only about 23 per cent.

The defendants denied that Chaplin was to receive 70 per cent of the gross income, and asserted that after paying William Vogel, of the William Vogel Productions, Inc., 25 per cent for distributing the films, they deducted costs and then retained 30 per cent of the net, giving the remainder to Chaplin. The comedian disavowed any business connections with Vogel.

A motion also was filed for an order to examine William Vogel and the William Vogel Productions, Inc., before trial of the suit, as to money received from foreign distributors between December 3, 1920, and December 30, 1925, for disposition of Chaplin's picture, "The Kid."

WAGE RISE PROTESTED

Western Railroads Attempt to Have Recent Increase Invalidated

CHICAGO, Jan. 24. (AP)—Western railroads today attempted to have a recent increase in wages granted their firemen invalidated by the United States District Court here.

The increase, 30 cents a day to passenger firemen on fifty-five roads, and 35 cents a day to all other members of the Brotherhood of Locomotive Firemen and Enginemen, was granted by a board of arbitration. H. P. Burke, chief justice of the Colorado Supreme Court, was chairman.

The roads' objection is based upon the withdrawal of two members of the board. These arbitrators declined to deliberate further after the board filed a report here that it was unable to agree. Later four members met and agreed upon the disputed increase.

Fifty-five thousand employees are involved.

BLOODY PRISON BREAK AVERTED

San Quentin Warden Curbs Plot for Escape

Two Convicts Foil Scheme by Playing Detective

Guns Smuggled Inside for Use in Uprising

SAN QUENTIN, Jan. 24. (AP)—Plans for a wholesale prison break at San Quentin, similar to the uprising at Folsom prison on Thanksgiving Day, have been frustrated, Warden Holohan announced today.

The plans were directed by Roy Cook, 23 years of age, and Fred Cook, 22, brothers of San Francisco, sent to San Quentin on November 18, 1924, for second degree robbery. The plans were frustrated by long-term convicts, Sidney Kepford and Calvin Rowell, who acted as detectives for the warden.

LENIENCY SOUGHT

As a result Warden Holohan said he will ask Gov. Young to give special consideration to the two loyal convicts with a view to shortening materially their periods of service. Kepford formerly was prison photographer, up for fifty years for a statutory offense. He violated a prison regulation some time ago and was put in the jute mill. Rowell is doing two consecutive life terms for murder.

Word reached the warden that the Cook brothers were ringleaders in a plot to smuggle arms into the prison. Rowell and Kepford were detailed to investigate. They were detailed to work with the suspected gang in the outside yard and pretend they were interested in the plot.

The Cook brothers took the two convict detectives into their confidence. Rowell, an expert mechanic, agreed to make some silencers for pistols to be used in the break. Kepford, an expert electrician, was to superintend turning off the lights when the break started. It was to have been started suddenly last Friday night.

PISTOLS FOUND

The pistols were to be "planted" in the outside yard and smuggled into the reservation by a unique scheme. Certain men were to wear shoes many sizes too large for them and conceal the pistols in them when they re-entered the reservation. Rowell and Kepford do not know, they said, who smuggled the guns in, but they were told by the Cook brothers where to find the guns. They found them and turned them over to the warden. There were three pistols. Two were .32 caliber and one was a .38 caliber. Twenty-two loaded shells were with the guns.

To make his participation real, Rowell went so far as to make the silencers.

The Cook brothers have been placed in solitary confinement and Rowell and Kepford have been placed in two of the condemned cells as a measure of safety for them.

Who provided the guns or may have engineered the plot from the outside, if anyone did, has not been determined. Warden Holohan and prison officials are investigating.

Trains Now Run to Guadalajara

NOGALES (Ariz.) Jan. 24. (AP)—The first through train to Guadalajara, State of Jalisco, since December 30, last, on the Southern Pacific of Mexico Railway, left here last night. Service of the route had been suspended because of bridges destroyed by floods or burned by Mexican bandits.

Bridges washed out by floods of the Fuerte River recently were repaired and rail service to Mazatlan resumed about three weeks ago. Announcement was made at that time that repairs were progressing on the burned bridges south of that point.

Rail officials denied here today that bandits again were active or that rail service had bee rounted through El Paso, as reported from Mexican sources.

Mountain May be Named for Raker

WASHINGTON, Jan. 24. (AP)—A mountain or peak in Lassen Volcanic Forest, California, would be named after the late John E. Raker, former Democratic Representative from California, under provisions of the Englebright bill, reported favorably today by the House Public Lands Committee.

The United States Geographic Board chose the site. Raker once served on the House Public Lands Committee.

The breath remains sweet as a rose!

Another refinement in OLD GOLD Cigarettes is their freedom from unpleasant after-odor. They leave no disagreeable scent on the breath. Blended from the most fragrant of all tobaccos, they impart to your smoking a honey-like smoothness and an utterly new enjoyment.

OLD GOLD

The Smoother and Better Cigarette

not a cough in a carload

SEMI-ANNUAL SALE

9500 PAIRS

Edwin Clapp SHOES AND OXFORDS

An opportunity to obtain the utmost in quality and style at a real saving See our windows.

Many styles and leathers to choose from. This sale is for a limited time only.

Formerly $15.50 to $17.50

$10.85 $12.85 $14.85

THE Edwin Clapp SHOP

Open Saturday Evening

DE WITT C. DAVIS

610 South Hill

San Francisco Stores: 209-211 Powell St. 27-29 Kearney St.

PROUD

of the clothes we tailor? Yes, sir:

Snappy Suits

With lots of style

Snappy Patterns

Clothes buyers in this day and age demand style, beauty, all-wool fabrics and quality tailoring—at a low price. Here is your opportunity!

Worsteds Cheviots Tweeds Homespuns and Serges

$45.00

We employ no high-pressure, insist[illegible] salesmen who must urge higher p[illegible] merchandise on you. Personal s[illegible]

No Deposit Required F[illegible] Responsible Men

NYLUND & SUNDQUIST

The Store of Honest Tailoring

121 West Fifth St. Rosslyn Hotel Bldg.

LA JOLLA

Within five minutes of the finest golf course in Southern California; [illegible] from the Postoffice; panoramic view from the mountains to the sea; [illegible] subdivision with paved streets and water mains to its boundary; [illegible] acre. Write NAK, Box 222, TIMES OFFICE.

HARRY FINK ~ SEVENTH STREET

BETWEEN HOPE & FLOWER

A PARISIAN ADAPTATION

An outstanding model adapted from the original by Lanvin. In the new and favored tan Junella with collar of broadtail. Modernistic inserts of satin give lines of rare beauty.—$115.

"A Charge Account for Your Convenience"

BAUME BENGUÉ (pronounced Ben-Gay) is a safe and sure remedy for that throbbing, splitting pain in the head. Applied freely to the forehead and back of the neck, rubbing in thoroughly, it brings prompt and blessed relief without the depressing effect of most internal remedies. It is more effective than other external agents and will not burn or blister.

BAUME BENGUÉ ANALGÉSIQUE

House Hunting Made Easy Through Times Ads

TAPS SOUNDED FOR GOETHALS

Panama Canal Builder Laid in West Point Cemetery

Widow and Two Sons Attend Imposing Military Rites

Body Rests Near Mounds of Gens. Scott and Custer

WEST POINT (N. Y.) Jan. 24. (AP) The body of Maj.-Gen. George W. Goethals, U.S.A., retired, builder of the Panama Canal, was buried today with imposing military ceremonies in the historic cemetery of the United States Military Academy on the plains overlooking the winding Hudson River.

This was the wish of the man who separated two continents in one of the greatest engineering triumphs of the ages. His grave is near the mounds of Gen. Winfield Scott, Gen. Daniel Butterfield and Gen. George B. Custer.

The beat of muffled drums and the slow measures of the funeral dirge sounded as the full corps of cadets was drawn up after the simple services in the post chapel. The flag-draped coffin was carried to the burying ground on an artillery caisson.

A squad of cadets from B Company—the company Gen. Goethals commanded when he was a cadet—fired a volley as the coffin was lowered into the grave, and the shots echoed and re-echoed through the surrounding hills.

Then the plaintive notes of "taps" from a cadet bugler, and the academy had given its final honors to one of its most distinguished sons.

Rev. H. Percy Silver, a former academy chaplain and an old friend of the family, was in charge of the service in the chapel. Mrs. Goethals, her two sons and daughters-in-law were present, together with many high in public and military life.

The honorary pallbearers were Gen. Peyton C. March, Charles E. Hewitt, Charles J. Bartley, Gen. George W. Goode, Admiral H. H. Rosseau, Joseph B. Bishop, Gen. Harry F. Hodges and Col. C. J. Fiebeger—all former classmates or close business and personal friends.

CANAL OFFICIALS SEND CONDOLENCES TO WIDOW

PANAMA, Jan. 24. (AP)—Panama Canal and Panama Railroad Company officials have cabled their condolences to the widow and sons of George W. Goethals, builder of the canal, who will be buried at West Point today.

It is proposed to compile a memorial volume with the names of all employees and clippings from the local press of articles appearing after Gen. Goethals's death.

INSIDE STORY OF HOW GOETHALS GOT CANAL BUILT REVEALED

NEW YORK, Jan. 24. (AP)—The Evening World today prints what it described as the "inside story" of the shearing of red tape that made possible the building of the Panama Canal.

Maj.-Gen. George W. Goethals, who died Saturday, told the story in confidence some time ago, attributing the real credit for the building of the canal to Theodore Roosevelt and to John S. Stevens, who preceded Gen. Goethals as chief of construction in Panama.

"Stevens did half the work before I ever got there," Gen. Goethals said. "But after I arrived my moves were checked at every step by a commission that was supposed to supervise things. Finally I explained the situation to the President and he ordered me to Washington to talk things over.

"He agreed that the only way to get the canal built was to put me in complete charge. He directed me to draw up an order shearing the commission of some of its power, but both Mr. Taft, then Secretary of War, and Atty.-Gen. Bonaparte, said the order never would be upheld by any court.

"'We've got to get this canal built,' the President almost shouted. 'If I sign this order are you sure you can do the job?'

"The upshot was that the order was signed and I went back to work. There was little trouble from the commission after that."

BRITISH AND FRENCH GET IN QUARREL

English Session in Paris Becomes Heated as Both Sides Hurl Criticisms

PARIS, Jan. 24. (Exclusive)—What was supposed to have been the usual hands-across-the-channel gathering at the annual banquet of the British Chamber of Commerce in Paris last night developed into an exchange of hot words between British and French representatives when Sir William Clark, from the London Board of Trade, told the audience, made up of Minister of Commerce Bokanowski, a number of Senators and Deputies, and many of the great French industrial magnates, that British trade has been ruined by the French tariff walls.

The speech came as a bombshell following the drinking of numerous toasts to Franco-British amity.

"Speaking frankly, the British importer is being ruined by the French high tariff, and though we have hoped for lower rates, nothing as yet has been done," Sir William yelled as the French gulped their champagne and wondered what was coming next. Minister Bokanowski kept his eyes downcast.

The strain was not relieved when M. Pierre Lemy of the Paris Chamber of Commerce attacked the British employment laws as absurd, without mincing words. He declared they prevent French youths from learning English business methods by excluding them.

Army Housing Survey Facts Given Coolidge

WASHINGTON, Jan. 24. (AP)—Plans for additional army housing were discussed with President Coolidge today by Representative James, Michigan, a member of the House Military Committee, who recently returned from a tour of inspection which took him to American army posts throughout the world.

The Michigan member said he expects to introduce a bill for additional quarters, but the extent of the authorizations will depend on what progress is made with the five-year aviation program, since much of the army housing interlocks with aviation.

The President was told that the total amount needed to complete adequate army housing over an unnamed period is $110,000,000. Of this amount $20,000,000 already has been authorized and $13,000,000 has been appropriated. Mr. James said the balance of $7,000,000 will be provided for in the army appropriation bill to be reported next week.

Describing his inspection tour, the Michigan member said he found "much bad and much good." He expects that most of the worst conditions will be met before another year is over.

Four Steel Men Heed Death Call

CLEVELAND, Jan. 24. (AP)—The hand of death has laid itself heavily on the Ohio steel industry within the last few weeks with the passing of four leading men in one of the State's leading industries.

William P. Palmer of Cleveland, president of the American Steel and Wire Company and one of the early-day aides of Elbert H. Gary, followed his former leader in death as the first of the steel magnates to pass on this winter.

Joseph G. Butler, Jr., of Youngstown, reputed one of the largest individual holders of stock in the Youngstown Sheet and Tube Company, died a few weeks ago.

Robert Bentley, Sr., of Youngstown, for years a leader there in the steel industry, was buried Monday, and last night James W. Corrigan, president of the Corrigan-McKinney Steel Company of Cleveland, dropped dead.

Are You Worried?

Over family or business troubles. Nick Harris, Detectives, Suite 272, Chamber of Commerce Bldg.—[Advertisement.

LONDON BANKS BOW TO DOLLAR

United States Unit Governs Prices of World

English Financier Sees No Change in Near Future

Creditor Position Drawing More Gold to America

LONDON, Jan. 24. (AP)—The world is on a dollar basis, Reginald McKenna, chairman of the Midland Bank, said in addressing the annual meeting of the bank.

"Although gold is still the nominal basis of most currencies," he asserted, "the real determinant of movements in the general world level of prices is the purchasing power of the dollar."

TRADE OUTLOOK HOPEFUL

McKenna spoke a hopeful word for British trade in 1928. He referred to the great improvement in the relations between capital and labor and to the gradual but steady recovery in trade since the general strike of 1926.

"I am hopeful that these tendencies will gain in strength," he asserted. "I do not suggest that we have any cause for unbounded optimism, but the background is brighter than a year ago.

"I am naturally led to ask you how long the world is to continue on a dollar basis.

"As long as conditions remain at all similar to those we know today, America will be able to pursue her credit policy without regard to gold movements and to maintain control over the world level of prices."

OVERLOANING IMPROBABLE

"The only condition as far as I can judge under which America might be drained of her gold surplus is that she would continuously make foreign loans beyond her true capacity to lend. That she will lend excessively at times is quite probable. There are indications indeed that she has done so recently. But that she would overlend so heavily as to make a serious inroad into her surplus of gold seems to me unlikely."

Declaring that America holds half of the total monetary gold of the world McKenna added: "Moreover her creditor position constitutes a permanent magnet for gold. Her debtors must pay, and, if they can find no other way, must pay in gold."

Metal Industry Magnate Dies

NEW YORK, Jan. 24. (AP)—Berthold Hochschild, 68 years of age, former president and chairman of the board of the American Metal Company, of which he was a founder, died here today.

He came to this country from Germany at the age of 24 years. Since he retired from active participation in the affairs of the American Metal Company ten years ago he has been a member of its board of directors. He also was a director of the Miami Copper Company, the Granby Consolidated Mining, Smelting and Power Company, and the Chino Copper Company.

STATE TO HONOR FINDER OF GOLD

Belated Tributes Shower Marshall's Memory

Discoverer of Millions Died in Poverty

Pick-up at Sutter's Mill Brought '49 Rush

SAN FRANCISCO, Jan. 24. (Exclusive)—James William Marshall, who obtained little but misfortune during his life time out of the discovery of gold in California, but upon whom honors have been heaped since his death, will be remembered in ceremonies sponsored by the Native Sons and the California Pioneer Society tomorrow on the occasion of the eightieth anniversary of Marshall's discovery.

It was on January 24, 1848, that Marshall, descendant of James Hart, one of the signers of the Declaration of Independence, was superintending construction of a mill race at Sutter's Mill in Coloma, Eldorado county. His eye was attracted by an ore formation which looked unusual and he stooped and picked up a gold nugget, then known as a "flake."

HE GUESSED CORRECTLY

After examining the piece, Marshall guessed correctly at its nature and announced to a skeptical world: "Boys, I believe I've found a gold mine."

At first he was the object of ridicule but in time the feeling changed and the following year was the historical '49 that brought the first influx of California tourists seeking that which Marshall had announced—an influx which has never ceased from that day to this, although the literal gold of the olden days has become the figurative gold of general prosperity and community wealth today.

ALONE IN BITTERNESS

Despite eventual recognition of him Marshall spent his last years in solitude and bitterness in a small cabin near Coloma.

The State Legislature at one time voted him a pension of $200 a month, which continued for two years, then was cut to $100 a month and continued for two more years. That was all Marshall ever got out of the discovery that made millions for others. He died in his Coloma cabin August 8, 1885.

SPAIN TO CONTINUE LEAGUE RELATIONS

GENEVA, Jan. 24. (AP)—Although Spain has resigned from the League of Nations she has no intention of severing relations with the technical activities of the League. This was made clear today in a note received by the League secretariat from Madrid that Spain will send a delegate to the child welfare committee of the advisory commission for the protection and welfare of children and young people. This committee convenes at Geneva in March.

LATVIAN REDS CONVICTED

RIGA (Latvia) Jan. 24. (AP)—Twenty members of a Latvian Communist organization were convicted today of attempting to overthrow the present regime and establish a Communist dictatorship.

Smart, Distinctive, Artistic
QUALITY PRODUCTION EXCLUSIVELY

Deciding Factors For The Tremendous Response

Another reason for the great attendance the first two days of this AUCTION EXTRAORDINARY was the realization that this sale offered unforgetable opportunities to secure products of master designers of America and Europe at prices far below their actual worth. This then is truly an

AUCTION
EXTRAORDINARY
A Complete Close Out

of our present stock prior to reconstruction of building

NETZEL and NETZEL
Standard Furniture Co.
245-247 NORTH VERMONT AVE.
Supreme Achievements in Furniture and Home Furnishings

The greatest single advantage in attending this AUCTION exists in the fact that EVERY ARTICLE OFFERED RETAINS OUR ORIGINAL PRICE TAG. Conclusive proof of good faith with the buying public. This unusual departure is your assurance that you will really buy at price of your own making and at the same time know that you are actually saving many dollars. This sale will interest those who admire and recognize beauty and art in furniture. Arrange to buy liberally under ideal conditions to effect real savings.

THIS OPPORTUNITY BIDS YOU COME . . COME IF ONLY TO LOOK

TODAY Evening Sale at 7:30

TODAY Afternoon Sale at 2:30

A. H. WEIL AUCTIONEER
304 Bartlett Bldg. VAndike 5517

New Facts
About "Off-Color" Film on Teeth

FREE 10-day test shows how removing it makes teeth dazzling white, gums firm

THIS offers you a simple scientific test—one judged a most remarkable dental test. It will bring out a brilliance and whiteness in teeth you do not realize they have. It will improve your gums.

Film—enemy of teeth and gums

Run your tongue across your teeth, and you will feel a film . . . a viscous coat that covers them. It clings to teeth, gets into crevices and stays. It absorbs discolorations and gives your teeth that cloudy, "off-color" look. Germs by the millions breed in it, and they, with tartar, are the chief cause of pyorrhea.

Tooth troubles and gum troubles now are largely traced to that film. Old-time methods fail in successfully combating it. That's why your teeth remain dull and unattractive.

Now, in a new-type dentifrice called Pepsodent, dental science has provided effective combatants. Their action is to curdle the film and remove it in gentle safety to enamel.

The teeth you see when that film is removed will amaze you. Ordinary methods fail in these results.

Get Pepsodent at your druggist's. Or mail the coupon. A 10-day tube will be sent free.

FREE Mail Coupon for 10-Day Tube to
THE PEPSODENT CO.
Sec. C-2694, 1104 S. Wabash Ave.
Chicago, Ill., U. S. A.

Pepsodent REG. U.S. PAT. OFF.
The New-Day Quality Dentifrice
Endorsed by World's Dental Authorities

Name ____________

Address ____________

Only one tube to a family.

AUCTION--Friday--Jan. 27
3:30 P.M. 7:30 P.M.
6700 Iris Drive—Whitley Heights—Hollywood

Home—Exquisite Furnishings and Automobiles of
MOTION PICTURE CELEBRITY
Name withheld by request

7-Room House—3:30 P.M. 2 Fine Automobiles

Exquisite Furnishings of Home—7:30 P.M.

Seldom is an opportunity presented to buy at public auction such a beautiful 7-room residence in the exclusive Whitley Heights district. This dream house is of modern stucco construction with full tile roof. Three spacious bedrooms, 2 baths, ample servants' quarters. Property in this locality is always at a premium, but here is a genuine opportunity to buy this modern home at public auction at your own price. Sightly—High, wonderful view overlooking entire Hollywood. Short distance from Hollywood Blvd. Make an immediate inspection of this property. Take out your own appraiser. Be sure to attend at 3:30 P.M.

ALSO
Immediately following sale of Real Estate
2 FINE AUTOMOBILES—2

ROLLS ROYCE ROADSTER *A beautiful creation of master craftsmen. Chauffeur driven, is in excellent mechanical condition. Beautiful coach finish, wire wheels.*

CADILLAC *Imperial Custom built. An extremely attractive car—1927. Has had excellent care and is in first-class mechanical condition.*

TO HIGHEST BIDDER

NOTICE *One or the other of these fine cars will be on display daily, afternoon and evenings, at Auto Park at 6901 Hollywood Blvd., just east of Grauman's Chinese Theatre. Inspect these cars at once. Have your mechanic state their value. Be sure to attend the sale to bid on one or both of these cars.*

EXQUISITE FURNISHINGS
7:30 P.M.—same day—7:30 P.M.

The exquisite furnishings of this beautiful home will positively be sold piece by piece at 7:30 P.M. Furnishings consist in part of Tapestry Davenport with chair to match, 2 antique hand-carved petit-point rosewood chairs, tapestried chair, heavy hand-carved desk and chair, Windsor combined radio and phonograph, miscellaneous bric-a-brac, antique wall plaques, antique carved chest, 3 small Sarouk Oriental scatter rugs, wall tapestries, floor and wall candelabras, Heavy carved dining set (very good,) wicker day bed and chairs, kitchen stove, china, utensils, garden tools, mahogany four-poster bedroom set, 1 Chinese rug, black and gold bedroom set, floor and bridge lamps and other fine articles too numerous to mention.

ALSO
Knabe Ampico Reproducing Grand Piano with Bench and Rolls

This superb instrument has been taken care of personally by the owner and is in perfect condition.

SPECIAL NOTICE Many prominent motion picture celebrities will be in attendance at this sale. Everyone is cordially invited to attend. (Sale will be held regardless of weather conditions.)

HOW TO GO: Drive north on Cahuenga Ave. above Hollywood Blvd. to Whitley Ave. (watch for sign.) Left at Whitley Ave. to Lloyd Lane. Right on Lloyd Lane to 6700 Iris Drive. Park in the circle.

Miles D. Allen, Auctioneer Auction Dept.

THE FRANK MELINE CO.,
706 S. Hill Street
For further information call TR. 6451

AUCTION SALES
Los Angeles Auctioneers' Association
Official Bulletin

AUCTIONS TODAY
Wed. Jan. 25—11 a.m.
PALATIAL 11-ROOM HOME
AND THE ELABORATE FURNISHINGS
As a Whole If Desired
102 SO. NORTON AVENUE (Cor. [illegible])

Large Corner Lot About 70x170 Ft.
Truly palatial in every sense of the word

ALSO 10-ROOM HOME 135 SO. NORTON AVE. 2 P.M. TODAY!

—AND a Splendid Building Lot, S.W. Cor. [illegible] Norton Ave.—[illegible]

Easy Terms on Each Property.

DIRECTIONS: By Auto or Bus, Beverly Blvd. to Norton, one block South, or 3rd St. to Norton and 2 blocks North.

"B" Zone Property, 9 Room Home, Lot About 80x116 Ft.

AUCTION Thursday, Jan. 26, 11 a.m.
672 EAST 51ST STREET

Property line extends to a 15-ft. paved alley in rear. . . . [illegible] construction, 3 bedrooms; hardwood floors; [illegible] furnace; large basement; full porch on North and West.

Easy Terms. IN FIRST CLASS CONDITION [illegible] AND OUT—Buy This For Home and Income.

DIRECTIONS:—By Auto, Avalon Blvd. to 51st St., [illegible] block East, or "S" car to 51st St.

Beautiful Spanish Hillside Residence

8 SPACIOUS ROOMS—OPEN 1 TO 5 DAILY
6102 DORCAS PLACE (Hollywoodland)

AUCTION Thursday, January 26, 2:00 P.M.

Easily accessible over magnificent paved road—from Beachwood Drive entrance. Built upon a sequestered knoll affording splendid view. Follow the Arrows and Auction Signs to Genuine Opportunity. Little Cash Will Handle This Beauty

Beachwood Drive to Ledgewood, thence to [illegible]—turn left to property.

WILSHIRE BOULEVARD FRONTAGE
CORNER LOT
About { 294 ft. on WILSHIRE BLVD. 191 ft. on MUIRFIELD RD.
AUCTION
FRIDAY, JANUARY 27TH, 11:00 A.M.

A very valuable parcel of property, [illegible] the choicest districts of Los Angeles. YOU [illegible] AND THE TERMS WILL BE EASY!

WILSHIRE AND MUIRFIELD—one block West of ROSSMORE AVE.

Must Sell Immediately
GLENDALE, CALIF., PROPERTY
MODERN 7-ROOM HOME
1044 MARION DRIVE
(Near Adams and Park)

AUCTION Friday, January 27th, 2 P.M.

[illegible] MARVELOUS UNOBSTRUCTED VIEW, [illegible] located near schools, stores and transportation.

DIRECTIONS: Glendale Blvd. to Palmer, [illegible] and Park, thence another block [illegible] Auction signs.

OUR WEEKLY BULLETIN MAILED FREE ON REQUEST

C. H. O'CONNOR & SON
Auctioneers
641 S. Western Ave. Fitzroy 3136

USED CARS for business and family use. See today's Times Want Ads

JANUARY 25, 1928.—[PART I.]
TION SALES
...geles Auctioneers' Association
Official Bulletin
UCTIONS
TODAY
d. Jan. 25—11 a.m.
TIAL 11-ROOM HOME
HE ELABORATE FURNISHINGS
NORTON AVENUE (Cor. First)
Corner Lot About 76x170 Ft.
Zone Property, 9 Room Home, Lot About 80x116 Ft.
TION Thursday, Jan. 26th, 11 a.m.
972 EAST 51ST STREET
autiful Spanish
side Residence
S ROOMS—OPEN 1 TO 3 DAILY
CAS PLACE (Hollywoodland)
ION Thursday, January 26, 2:00 P.M.
E BOULEVARD FRONTAGE
294 ft. on WILSHIRE BLVD.
191 ft. on MUIRFIELD RD.
AUCTION
JANUARY 27TH, 11:00 A.M.
LE, CALIF., PROPERTY
RN 7-ROOM HOME
7044 MARION DRIVE
TION Friday, January 27th, 2 P.M.
UNOBSTRUCTED VIEW
CONNOR & SON
Auctioneers
Western Ave. Fitzroy. 2134
ARS for business and family use—See today's Times Want Ads

Watters Whips Baby Sal in Olympic Main Go

SPORTS
The Los Angeles Times

WEDNESDAY MORNING, JANUARY 25, 1928.

PELTZER GRANTED PERMISSION FOR THREE RACES

MEXICAN YOUTH LOSES VERDICT

Mercury Club Boxer Springs Big Surprise

San Bernardino Boy Beaten in Slashing Ring Mill

Outclasses Patrick in Semifinal Affair

BY PAUL LOWRY

...little team saws in human ...the best fight staged in ...at the Olympic last night. At the end of ten feverish rounds Mike Watters, former L.A.A.C. boy, was declared the winner over Baby Sal, who bounded into a main event as the result of his knockout of Dario Barron the week before.

Watters won because he opened with a heavy barrage of gloves and ...a pace throughout the ...would have caused many ...to drop by the way-

...for that matter it ap-...several times as if Mike ...to wilt. But always ...rallied to the cause ...throwing leather just ...at the end as at the start

...Mike won decisively, he ...punishment in several ...a let-up at any moment ...found him resting on the ...did cook him with his ...right in the sixth ...the ropes saved Mike, and ...to the fray with both

...BATTLE

...—this battle be-...fellows in the junior ...—and the 8000 fans

(Continued on Page 2, Column 5)

"DUTCH" RUETHER SIGNS TO PLAY WITH SAN FRANCISCO

DUTCH REUTHER

SAN FRANCISCO, Jan. 24. (AP)—Walter (Dutch) Ruether, who won thirteen and lost six games last year while pitching for the world champion New York Yankees, has been signed by the San Francisco Seals of the Pacific Coast League for the 1928 season, Alfred Putnam, secretary of the club announced here today.

Reuther, who broke into baseball with the Spokane club in 1916, has a great major league record that extends over ten years. He was with the Cincinnati Reds in 1917, '19 and '20, with the Brooklyn club in 1921, '22, '23 and '24, with the Washington Americans in 1925 when they won the league pennant, and with the New York Yankees last year and in 1926.

BOXERS CAN'T "RUN OUT"

New York Mitt Body Decides That Fighters Must Post $5000 Appearance Forfeits for Bouts

NEW YORK, Jan. 24. (AP)—Headline battlers who attempt to "run out" of matches in New York in the future will not escape without receiving at least one blow.

The State Athletic Commission decided today to level a $5000 "sock" in the form of an appearance forfeit at the treasury of any fighter who declares himself unable to go through with a match on the scheduled date. The fistic fathers announced that legitimate cases of illness or injury, substantiated by its own physicians, will be dealt with "leniently."

This action followed the appearance of Charley Harvey, manager of Tom Heeney, before the commission to protest against Jack Delaney risking injury in bouts scheduled before the French-Canadian battles the New Zealand champion in a fifteen-round

(Continued on Page 2, Column 4)

SHARKEY IS SIGNED FOR RISKO BOUT

Jack Hoodwinked Into Contract After Purported Agreement With Rickard

BOSTON, Jan. 24. (AP)—In a deal that shuffled an entirely new aspect into Tex Rickard's heavyweight elimination tournament, Jack Sharkey of Boston was signed here late today to meet Johnny Risko of Cleveland at Madison Square Garden on March 12, the winner to meet Gene Tunney in a title bout next summer.

JACK SHARKEY

Johnny Buckley, Sharkey's manager, came to terms with Jess McMahon, Madison Square Garden matchmaker, after a deadlock of almost twenty-four hours on the matter of a Sharkey-Risko bout under any terms.

McMahon came to Boston yesterday to sign Sharkey for the Risko bout with the understanding that the winner would meet the victor of the impending Jack Delaney-Tom Heeney fight on March 1 to determine Tunney's first 1928 opponent. Buckley flatly refused to consider either Delaney or Heeney as prospective opponents and the conference broke up about dawn today.

McMahon telegraphed Rickard at Miami, Fla., for instructions and announced and received the reply that Tunney would be willing to meet Sharkey on condition that the Boston ex-sailor decisively whipped Risko in a bout to run nothing short of fifteen rounds. When Tunney's views were conveyed to Buckley at a second conference today, the Boston manager agreed to the bout and the contract was signed.

TEX RICKARD DENIES BOUT AGREEMENT

MIAMI (Fla.) Jan. 24. (AP)—Tex Rickard tonight denied all knowledge of an agreement as reported in Boston dispatches whereby Gene Tunney would be willing to meet Jack Sharkey in a title bout if the latter first defeats Johnny Risko decisively.

"Jack Delaney and Tom Heeney still are in the running, just as much as they ever were, with a bout slated for about March 1," he said.

"Sharkey, if he knows anything, knows he has to beat somebody that is good before he gets a chance at Tunney or Dempsey, after his exhibition with Heeney."

Rickard indicated a possible further complication in the heavyweight situation with the statement that if "Young Stribling fights just two more times like he did last night he will be ready to go on with anybody." Rickard saw the Macon (Ga.) boy knock out Martin Burke of New Orleans in forty-five seconds in a bout in which she showed a complete reversal of his former style.

CLINTON DROPS HIS CUE

PITTSBURGH (Pa.) Jan. 24. (AP)—John A. Clinton of Pittsburgh, national amateur 18.2 balkline billiards champion, has announced his retirement from active competition.

PROS TO SCRAP FOR LOOP LEAD

Friedman and Wilson Teams in First Place

Wildcats on Edge Following Rest Last Sunday

Bradshaw Likely to Steal Honors Here

The two most spectacular professional football players Los Angeles has seen this season, and probably in any other year for that matter, clash at Wrigley Field Sunday afternoon. They are Jimmy (Rabbit) Bradshaw and Benny Friedman. The former is co-leader with George Wilson of the Wildcats, while the great Jewish player heads his own team, known as the Cleveland Bulldogs.

BENNY FRIEDMAN

There is plenty at stake in this game and the boys will probably outdo their previous battling exhibitions. The two teams are leading the race for the Pacific Coast pro championship, each outfit having two victories and one defeat. Here's how the four clubs stand at this time:

Team	W	L	P.C.
Friedman	2	1	.667
Wilson	2	1	.667
Grange	2	2	.500
Nevers	0	2	.000

Play winds up one week from Sunday and a defeat at this time will put either Friedman or Wilson pretty well out of the race.

Wilson's team did not play last Sunday. The Wildcats were scheduled to oppose Ernie Nevers and Company in San Francisco but wet grounds brought about a postponement. Wilson's team will undoubtedly profit by the rest for the pros have been through a long season and with the year drawing to a close the athletes are bound to be a bit used up, especially after the bruising battles which have been staged here.

Bradshaw, a little midget of 140 pounds, has more football personality than half a dozen all-Americans rolled in one. He has hogged the limelight in virtually every game he has played here and will probably do the same thing Sunday. Wilson plans to shoot Bradshaw at Friedman's ends, it is said, and those who have seen the former Nevada youth navigating at top speed will testify that Benny's wingman are in for a busy afternoon.

PAULINO HOLDS FIRST WORKOUT IN MEXICO

MEXICO CITY, Jan. 24. (AP)—The first workout of Paulino Uzcudun, Basque heavyweight, in preparation for a fifteen-round fight Sunday with Quintin Romero Rojas of Chile, attracted a considerable crowd today at fancy prices for admission.

The workout, at a downtown athletic club, revealed the woodchopper of the Pyrenees to be in splendid condition. He was light and fast upon his feet.

McCARTHY REPORTS IN CHICAGO FEBRUARY 4

CHICAGO, Jan. 24. (AP)—Manager Joe McCarthy of the Cubs tonight wired President William Veeck that he will be in Chicago February 4, eight days before the first squad of pitchers and catchers leave for the Santa Catalina Island training camp. McCarthy has been wintering at his home in Buffalo and is anxious to get his athletes started for the island.

HARVARD LINE COACH SIGNS HIS CONTRACT

CAMBRIDGE (Mass.) Jan. 24. (AP)—Robert J. Dunne, former captain of the University of Michigan eleven and a son of a former Governor of Illinois, who coached Harvard's varsity line last year has been signed for 1928.

The announcement was received here from Head Coach Arnold Horween in Chicago.

TWO CATS---BOTH WILD

Here are a couple of ferocious wildcats, snapped in a moment of inaction. George Wilson, left, does his wild and woolly work on the gridiron and will be seen in action here Sunday when he leads his Wildcats against Benny Friedman's Bulldogs. The man-eating creature on the right is George's playmate when Wilson is off the field.

GERMAN STAR MAY RUN HERE

A.A.U. Approves Champ's Appearances on Track

Half-Mile King Now on Way to Windy City

May Return for Local Meet in Late February

NEW YORK, Jan. 24. (AP)—The Amateur Athletic Union through its foreign relations committee today cleared the way for three American competitive appearances by Dr. Otto Peltzer, ace of German middle distance runners—two in New York and one in Chicago.

DR PELTZER.

To gain formal sanction for these engagements, Peltzer needs only to comply with the usual A. A. U. regulations governing amateur competition and agree to make no exhibition appearances.

The German, who conquered Both Paavo Nurmi and Edvin Wide in Europe, already has filed his entry in the Millrose A. A. games at Madison Square Garden February 2 and in the Illinois Athletic Club's track and field carnival at Chicago February 10. His third appearance, provided he complies with a request of the foreign relations committee, will be in the National A.A.U. indoor championships at the Garden February 25.

The day's developments brought with them a revival of the hope that Peltzer may yet match strides with Lloyd Hahn, American star, possibly in the Chicago meet. Peltzer has expressed a preference for the 1000-yard run in this engagement and the Boston flyer, who has been unbeaten in more than two years, may be induced to compete in the same event. The Illinois club announced today that barring a change in Peltzer's request he would be entered in the 1000 yards against Ray Conger, Johnny Sittig and one or two others, possibly Hahn.

The foreign relations committee's action came as somewhat of a surprise in view of the fact that the two members of that body—Chairman Joseph B. MacCabe and Gustavus T. Kirby, intercollegiate representative—previously had expressed opposition to Peltzer's entrance into open competition. This opposition had been based on the belief that there should be no international competition in advance of the Olympics and in a desire to avoid a repetition of the unpleasant incidents surrounding similar appearances by

(Continued on Page 2, Column 3)

BILL HESS QUITS POST AT LOYOLA

"Red" Flaherty Mentioned to Succeed Popular Grid Coach Next Season

Bill Hess, coach at Loyola University, is slated to sever his connections with the Venice-Boulevard institution in the near future, it was stated yesterday.

BILL HESS.

The Loyola faculty has determined on a more comprehensive athletic policy and the next coach will probably stagger around under the title of "General Director," in charge of all athletics.

Loyola's board figures to occupy the newly purchased site at Del Rey Hills in September, 1929, at which time the program will call for five university buildings, a mammoth campus and bowl. The present college will be kept and turned over to prep school work entirely.

Just who Hess' successor will be is still an open question. "Red"

(Continued on Page 2, Column 7)

CHICAGO CASTS ITS BID FOR TUNNEY'S NEXT GO

CHICAGO, Jan. 24. (AP)—Chicago cast its hat in the ring of bidders for next summer's heavyweight championship match today through an invitation issued by the Illinois State Athletic Commission, bearing the indorsement of Gov. Small and city officials of Chicago.

GENE TUNNEY

The success of the Tunney-Dempsey match at Soldier Field last September, which set a record for attendance and gate receipts, led the Boxing Commission to promise "everything possible to help bring about the successful promotion of another championship match for Chicago."

The statement of Chairman Paul Prehn said the commission would "co-operate with any local promoter," suggesting that Tex Rickard is not in the picture this time. The heavyweight champion, Gene Tunney, promised Chicago officials on a visit just before Christmas that he would defend his title in Chicago this summer if terms were offered equal to other offers. Further negotiations were held in abeyance, pending the action scheduled by February 1 on the contract Tunney holds with Tex Rickard for a title match next summer.

FIGHT PERMIT GRANTED

Police Commission Sanctions Godfrey-Paulino Go to be Staged at Wrigley Field Next Month

Promoter Jack Doyle yesterday received a permit from the Police Commission to stage the George Godfrey-Paulino Uzcudun heavyweight battle at Wrigley Field on February 28. This clears the decks for staging the big match which is expected to equal or perhaps top the Hudkins-Baker gate of $93,000. The State Athletic Commission okehed the bout and the ball park site two days ago.

Doyle is drafting plans for the seating arrangement of the park.

The ruling of the commission establishing the prices for the show at $1 to $5 has met with universal approval of the boxing fans and the match is already away to a good start. Interest in the match is shown all over the State.

No definite announcement of when the tickets will be available to the fans is yet forthcoming, but all plans are being rushed.

Godfrey is due here tomorrow with his manager, Jim Dougherty.

Jack Dempsey received a wire yesterday from Uzcudun in Mexico City, asking the ex-champion's advice on a training site here. The Basque woodchopper will probably do part of his work at Dempsey's downtown gymnasium and if the weather is warm enough may select an outdoor layout.

Promoter Doyle received a piece of good news yesterday from Father Ricard, California's farmous weather seer. The weather as forecast for February 28 is warm and dry.

Matchmaker Wad Wadhams yesterday made a shift in the coming bouts at the Olympic.

Ignacio Fernandez, star Filipino of the Frank Churchill menage, arrived

(Continued on Page 2, Column 7)

DRURY TO MANAGE TROJAN DIAMOND SQUAD IN JAPAN

Morley Drury, Trojan all-American football star, was selected manager of the 1928 baseball team at a meeting of the general athletic committee of the university yesterday. Usually student managers are selected on a basis of service on the field during their first three years, but this season, when no scholastically eligible candidates were in line for the job, the precedent was waived, and Drury selected.

The Trojan squad will tour Japan next summer at the conclusion of the regular schedule. Drury is also a candidate for a second-basing job on the team, and can be used in the line-up when necessary. The California intercollegiate diamond schedule opens in March and winds-up in May.

B. H. Dyas Co.
VILLE DE PARIS

Men

WHO REALLY
CARE TO
SAVE MONEY
IN THE PURCHASE
OF A GOOD
NEW SUIT
CAN CERTAINLY
DO SO AT
THE DYAS CO.
TODAY IN THE
SALE OF REGULAR
DYAS-RIGHT
SUITS
AT $27.50

MATCHING KNICKERS $5 EXTRA

Tweeds, cheviots,
cashmeres in light
and medium spring
patterns - all worth
greatly more.
Sports Shop- Lower Main Floor.

B. H. Dyas Co.—7th at Olive

KHJ

WE can paint your car in a few days with Duco in the latest colors—duplicating those shown at the New York Auto Show.

—Sheet Metal Work
—Upholstering
—Seat Covers
—Repairing

DON LEE
SEVENTH AT BIXEL
Tires and Accessories
Open Evenings Until 9 P. M.
ESTABLISHED OVER TWENTY YEARS
California Distributor, Cadillac & LaSalle Motor Cars

KFRC

Hollywood Preps Defeat Polytechnic, 28 to 15; Toilers Trim Romans by 22-to-11 Sco

RAILSPLITTERS TRIP FRANKLIN

Coach Bill Paige's Cagers Scent Fourth Title

Manual Arts Cinches Second Place With Victory

Poly Lightweights Trample Redshirts, 31-25

STANDINGS

VARSITY

	W.	L.	Pct.
Hollywood	5	0	1.000
Manual Arts	[illegible]	[illegible]	[illegible]
Lincoln	[illegible]	[illegible]	[illegible]
Polytechnic	[illegible]	[illegible]	[illegible]
L. A. High	[illegible]	[illegible]	[illegible]
Franklin	[illegible]	[illegible]	[illegible]
Jefferson	[illegible]	[illegible]	[illegible]

Yesterday's Results

Hollywood, 28; Polytechnic, 15.
Manual Arts, 22; L. A. High, 11.
Lincoln, 27; Franklin, 20.

LIGHTWEIGHTS

	W.	L.	Pct.
Polytechnic	[illegible]	[illegible]	[illegible]
Manual Arts	[illegible]	[illegible]	[illegible]
Lincoln	[illegible]	[illegible]	[illegible]
Hollywood	[illegible]	[illegible]	[illegible]
L. A. High	[illegible]	[illegible]	[illegible]
Franklin	[illegible]	[illegible]	[illegible]
Jefferson	[illegible]	[illegible]	[illegible]

Yesterday's Results

Polytechnic, 31; Hollywood 25.
Manual Arts, 23; L. A. High, 18.
Lincoln, 34; Franklin, 7.

Winning their fifth consecutive casaba contest and incidentally taking a stangle hold on their fourth straight City League basketball championship, Coach Bill Paige's Hollywood tossers walloped Polytechnic by a 28-to-15 score yesterday afternoon.

Voyle Brennen's battling Mechanics kept the game out of the mediocre class by scrapping for every point, but as usual the Crimson quintet improved as the tilt progressed and gathered fourteen points to four for the Mechanics in the final half. Hollywood's superiority is evidenced by the fact that Poly snared only three field goals while the Foothillers dropped twelve through the bucket.

Capt. Clem Sultenfuss, generally known by the inmates as "Cockey," continued to find the ...

TOILER CAGERS TRIM ROMANS 22-11

NOW that Doc Peltzer has received permission to run three races in this country, why not have him as the big feature of the A.A.U. relay carnival to be staged in the Coliseum February 18?

With the two famous Charleys—Borah and Paddock—scheduled to race the anchor laps against one another in both the 440 and 880-yard relays as members of the U.S.C. and L.A.A.C. teams, respectively, a performance by the holder of the world's record in the half and 1500 meters would round out a wonderful program. His mark of 1m. 55.9s. in the half with no competition at the Coliseum the other day is an indication of just how fast this flying German can travel.

* * *

With the State Athletic Commission asking him to stage the bout at Wrigley Field and the Police Commission granting him a permit for the same, there is now nothing left for Jack Doyle to do but print the tickets, move the calendar around to February 28 and put on the Godfrey-Uzcudun show.

Incoming mail continues to bring comment from eastern writers who think Godfrey could beat the whole lot of Tex Rickard's heavyweight eliminators. One Philadelphia scribe named Dick Kain writes as follows:

"George Godfrey can beat the whole bunch of them, but Rickard won't let him enter the tournament, for if he won it—and he most surely would unless he broke an arm or a leg—then 'Big George' would be the man for Tunney or Dempsey. Chairman Frank Wiener of the Pennsylvania State Athletic Commission says that he believes Godfrey can beat Dempsey and Tunney one after the other in the same ring. Judging from Rickard's elaborate planning, it would appear as if 'Tex' thought the same thing."

* * *

But in Uzcudun the "Black Shadow" is going to meet a fighter who is big, tough and reputed to be a devastating walloper in spite of his apparent awkwardness.

There seems to be little doubt that the boxing world at large will recognize the winner as the outstanding challenger for Gene Tunney's crown because Uzcudun in his fight in the East demonstrated he was at least as good or better than anybody Rickard has in his elimination tourney.

* * *

Jack Sharkey's determination to fight no more in Rickard's tourney establishes him as a first-class member of the Dumbbell Society because his draw with Tom Heeney puts him on a standing with the rest of the boys.

The idea might have been good before he fought Heeney because if Tunney really defends his title twice this summer Sharkey could have stayed out of the elimination contest and been in line for one of the bouts. What Jack needs now is a fight where he can regain some of his lost prestige and demonstrate he is a likely foe for Tunney.

* * *

Mr. Braven Dyer has dashed in with the palpitating news that the L.A.A.C. is grooming a dark horse for play in the interclub squash series. He knows the candidate is good because he played against him and although practically a novice at squash, having played only four games, he bewildered the boys with soft corner shots.

It develops that the dark horse's name is Harold Godshall, erstwhile of U.S.C., and a tennis player of some note. Although there are several fine points about squash that you can't acquire in a minute a tennis player's natural aptitude for the game makes him a potential success right off the reel, and therefore no one should feel surprised if Godshall forges to the front rapidly. Tom Gallery, who was a national squash champion two or three times, got his start as a tennis player, and Harold was an even better court shark than Tom.

* * *

Bill Wheeler, the art world's firmest exponent of the manly art of toe twisting, has just received some inside dope on George Kotsonaros, who wrestles Pete Sauer at the Olympic tonight. It comes from his friend Martin Sheridan, and has to do with the literary attainments of Kotsy, who has appeared recently in several moving pictures.

It seems that Mr. Sheridan has done some investigating, which reveals that Kotsonaros is a man of high university education, that he has post-graduate degrees from four colleges in this country in certain liberal arts studies, and that he is still taking occasional extension courses from local colleges at the age of 40. From close personal observation Mr. Sheridan remarks that Kotsy has a personality and poise among cultured people which is in keeping with his education and that he is quick and snappy in repartee.

Kingman Cops Turf Feature

TIA JUANA RACE TRACK, Jan. 24.—H. W. Richardson surprised the boys this afternoon with Kingman, 6-year-old Athleting II, gelding. With Jockey P. Francis in the pilot house, the old plater got down to win the Owners' claiming handicap at a mile and seventy yards, main dish of the afternoon here.

Results:

First race, three furlongs, claiming, purse $800—Glad Effort (Rennie) won, Woodgain (Russell) second, Audrey S. (Elston) third. Time, 0:34.

Second race, six furlongs, claiming, purse $800—Muriel H. (Rennie) won, The Corsair (Elston) second, Volt (Fields) third. Time, 1:14 2-5.

Third race, mile and seventy yards, claiming, purse $800—Bobbie Davis (N. Stevens) won, Matilda B. (Hooper) second, Doctor Blues (J. Stevens) third. Time, 1:46 2-5.

Fourth race, mile and seventy yards, claiming, purse $800—Coeur De Leon (J. Meyer) won, Isaman (Hooper) second, Cloud Accelerator (Jones) third. Time, 1:46 2-5.

Fifth race, mile and seventy yards, claiming, purse $800—Belle K. (Inscione) won, Clermont, Jr. (Rennie) second, Chula Vista (Owen) third. Time, 1:45 3-5.

Sixth race, five furlongs, claiming, purse $800—Betty O'Neil (Horning) won, Peep O. (Doggett) second, Dolly Dunn (Rennie) third. Time, 1:01 1-5.

Seventh race, mile and seventy yards, Owners' Claiming Handicap, purse $1000—Kingman (Francis) won, Realist (Salas) second, Cogwheel (Owen) third. Time, 1:44 1-5.

Eighth race, five and one-half furlongs, claiming, purse $800—Don K. (Rennie) won, Simony (Duplessis) second, Knighthood (Lindseth) third. Time, 1:06 4-5.

Ninth race, one mile, claiming, purse $800—Shasta Grafton (Rennie) won, Patriarch (Robertson) second, Parnell (Hernigs) third. Time, 1:40 1-5.

Walker is on Way to Coast

CHICAGO, Jan. 24. (AP)—Anxious to invade the light heavyweight division but willing to fight anyone his manager selects, Mickey Walker, world's middleweight boxing champion, passed through Chicago today, en route to Los Angeles to join his manager, Jack Kearns.

"I'm going out to the Coast to get myself in shape for a busy year," Walker said.

"I'd like nothing better than a battle with Tommy Loughran for his title. I think I can win from Loughran but, to prove my right to the match, I'll fight Leo Lomski or anyone else they pick for me."

CHUCK BURNS IN DRAW

SAN ANTONIO (Tex.) Jan. 24. (AP) Chuck Burns, San Antonio, fought Jack League, one-time sparring partner of Jack Dempsey, to a ten-round draw here tonight.

PELTZER GETS A.A.U. SANCTION

(Continued from First Page)

Nurmi and Charley Hoff, Norwegian pole vault star.

The committee stressed the fact that it still was opposed to international rivalry at this time but that consideration was due the German athletic authorities who some time ago lifted the ban on competition by their champion.

PELTZER NOW ON WAY TO CHICAGO

Dr. Otto Peltzer is now on his way to Chicago, having left here at noon yesterday. Before going East he expressed a desire to return here next month and run in an outdoor meet under the auspices of the Los Angeles Athletic Club. Peltzer told Charley Keppen, Mercury athletic director, that he wanted to run out of doors. Inasmuch as his three eastern appearances are all scheduled for indoors, Peltzer may drop one of these and return here to run in the Coliseum. The meet, if staged, would occur during the latter part of February.

Mrs. Potter is Golf Winner

SAN FRANCISCO, Jan. 24. (AP)—Mrs. Brent Potter of San Jose, defending her title in the Northern California women's golf championship, defeated Mrs. H. E. Law, San Francisco, 2 and 1, in today's first round match play.

Championship flight results:

Miss Alice Hanchett, San Francisco, defeated Mrs. A. A. Schuman, 4 and 3.

Mrs. J. H. McClelland, San Francisco, defeated Mrs. J. E. Woolley, San Francisco, 4 and 3.

Mrs. J. W. Proctor, San Francisco, defeated Mrs. R. T. Davis, San Francisco, 1 up.

Mrs. L. D. Badgalupi, San Francisco, defeated Mrs. R. A. La Sieur, San Francisco, 8 and 7.

Mrs. Emil Seiro, San Francisco, defeated Mrs. F. C. McCarthy, 4 and 3.

Mrs. Louis Lengfeld, Beresford, defeated Mrs. Herbert Gunn, San Francisco, 2 up.

Mrs. Milton Bernard, San Francisco, defeated Mrs. A. H. Ross, San Francisco, 7 and 5.

HUSKIES TRAMPLE VANDALS

SEATTLE (Wash.) Jan. 24. (AP)—More than 4000 persons saw the University of Washington vanquish the University of Idaho, 27 to 19, virtually eliminating the Vandals from a chance for the Coast Conference title.

KOTSONAROS TO TAKE ON SAUER

Rival Wrestlers Mix Tonight in Olympic Ring

Winner Promised Match With Jimmy Londos

Thompson, Sherry Grapple in Semi-Wind-up

The greatest mat battle since Greek met Greek here about eighteen months ago is slated for the Olympic tonight when George Kotsonaros, who was on the receiving end of that muscle-twisting classic, clashes with Pete Sauer, local heavyweight star, in the main event of Lou Daro's wrestling show. The winner of tonight's melee is to get another chance at Jim Londos, Greek mat monarch.

GEORGE KOTSONAROS.

These two need no other incentive to tear down the ring at the Olympic tonight. The mauling Londos gave Sauer two weeks ago was the roughest treatment the Greek ever accorded any of his victims. The local youngster had to be carried from the ring and was unconscious from the headlocking for about a half hour.

Dick Daviscourt, the Wichita giant, or Londos, may be rough mat workers, but they are tame in comparison to Kotsonaros when this hot-tempered Greek gets peeved, which is practically always and very easily. He is a roughing, rushing, fighting fool every minute he is in the ring. He is spectacular in action and has rightly earned the name of being the most colorful grappler to appear here.

Sauer is the same kind of a wrestler. He is always mixing it up, giving his opponent little or no chance to rest. When he crawls under the ropes tonight, the grudge he has against Londos he will attempt to take out on Kotsonaros. Greek wrestlers are poison to him from now on, and he intends to be the same to them. Just how far he will get with Kotsy in counter-roughing remains to be seen, but if he is as successful against the Greek as he was against Daviscourt and Londos, the former Montana cattle man will agree with anyone that a battle royal is a very quiet and peaceful pastime in comparison to meeting Sauer on the mat.

Whether or not Referee Don McDonald of Long Beach allows any roughing, Sauer should be favored to plaster Kotsonaros. Although the Greek is an expert with the headlocks, he is not as punishing with them as Londos. Nor is he as fast as Londos. Sauer is faster than either, and for this reason stands a very good chance of winning.

Jack Sherry, the Alaskan-Indian and nationally known heavyweight, will make his first appearance in a local ring against Tommy Thompson, a fast youngster from Oklahoma. Sherry will introduce the airplane whirligig hold to the mat fans. Thompson is also a headlock expert.

Leo Papiano, who went a fast draw with Chris Michaels two weeks ago, meets Dick Kanthe, the chiropractic headlock expert, in the opener.

FIGHTERS MUST POST FORFEITS

(Continued from First Page)

match at Madison Square Garden March 1. Heeney complained that a two weeks' postponement of his recent draw engagement with Jack Sharkey impaired his fighting form.

The commission refused to hamper Delaney in his avowed purpose of fighting himself into peak condition, but expressed the opinion through William Muldoon, 82-year-old member, that postponements such as the Sharkey-Heeney affair must be prevented in the future. The board believes that Sharkey, who complained of an injury to his left hand, could have fought Heeney in December instead of demanding and obtaining postponement until the 13th inst.

"If Sharkey had done more fighting and had followed the course Jack Delaney has laid down, he would not have made such an exhibition of himself as he did against Heeney," Muldoon declared.

"Sharkey drew full 70 per cent of a near-record gate into the Garden. Heeney probably attracted 30 per cent. Yet Heeney gave everything he had, a 100 per cent performance and the best Jack did was perhaps 40 per cent of his best. Lack of ring action did it."

During negotiations and final signing for the Heeney bout, Delaney fought twice, scoring knockouts over Sully Montgomery and Jack Humbeck. He has two more bouts scheduled before battling Heeney for the right to meet the winner of the Jack Sharkey-Johnny Risko bout, March 12, in the final of Tex Rickard's heavyweight "elimination" tournament. A title shot at Gene Tunney has been guaranteed the winner of the final fray.

SPENCER, CHAVEZ ON BEACH PROGRAM

Junior lightweights of more than ordinary ability will appear in the eight round main event at Ocean Park Athletic Club this evening. They are Jackie Spencer, former Nevada champ, and Benny Chavez, rough and tough Angeleno who holds a decision over the much-feared Dario Barron. They will mix at 130 pounds.

A heavy favorite with beach fans, Tony Portillo will sock out the six round semi-wind-up with Lightning Davis, colored hurricane from Central avenue. These boys tip the beams at 135 pounds. In the special quarrel, also a six rounder, Jack Woods and Joe Arciniega, 145 pounders, are slated to lock horns.

ART ROBIE SIGNED BY SEATTLE BALL CLUB

BERKELEY, Jan. 24. (AP)—Art Robie, captain of the 1927 University of California varsity baseball team, has been signed by the Seattle club of the Pacific Coast Baseball League, it was announced here today. Robie has been first-string third baseman on the varsity team for two years. He was eligible for another year of play.

THIS department is not prone to recommend much in the way of what Mr. Ed O'Malley refers to as "fisticuffing." Once in a while, however, there is an engagement scheduled which appeals to us as worth gambling our eyesight on. Such an affair is that scheduled between Geawge Godfrey and Paulino Uzcudun, which is to be publicly staged at Wrigley Field by Monsieur Jacques Doyle in the near future. Both participants are plenty big physically and neither appears to be overly affrighted of the other. That ought to make it interesting. Most of Godfrey's opponents have been so badly scared before the battle started that if he missed them, the breeze bowled 'em over.

* * *

There ought to be considerable interest here this year in all-around track-and-field performances. Just previous to the 1924 Olympiad there was a lot of interest in the relative abilities of Otto Anderson and Morton Kaer of S.C., Cliff Argue of Occidental and Chuck Lewis, who was, and still is a sort of an athletic right-hand man for Doug Fairbanks. All of these boys showed a lot of stuff and this year there should be more interest because there have been several local heroes mentioned as possibilities for the Olympic events.

* * *

Among such leading candidates Jim Stewart of S.C. has received most of the mention and performed creditably last year previous to the national championships. They say that Jess Mortenson, who transferred to S.C. from Arizona, is another good man. He certainly can play basketball. Out at Occidental they have long-legged Webb, who cleaned up some of the Arizona boys in a post-season all-around meet last year and who was high-point man in all the conference meets last year. They also have a soph phenom by the unique name of Smith who shows promise.

* * *

Looks as though the A.A.U. moguls were willing to let Doc Peltzer run—providing he runs in the A.A.U. home towns. Too bad they can't see their way clear to let him run where he seeks to run—in Los Angeles. It looks as though the German star ought to be allowed to have something to say regarding the locale (translation—location) of his few American gallops.

MEXICAN YOUTH LOSES VERDICT

(Continued from First Page)

who were on hand departed giving the rebel yell.

There was no stamping of feet, no boos by the fans, no pleading by the referee to fight. The little fellows fought themselves into the clinches, and they fought themselves out again, and but for the rendering of a decision Referee Harry Lee had little to do but walk around the ring and be ringside observer.

Sal found Watters's weaving style hard to solve, and his flurry of gloves harder to block. Mike threw rights to the body, lefts to the body, hooks to the face, straight lefts and right crosses. He fought Sal the way a dangerous puncher like Sal should be fought. Sal had no chance to set and get a square crack at the Watters chin, and the Watters left shoulder rode high for protection's sake.

Two rounds in particular stood out above the others. These were the third and tenth in which first one and then the other of the boys was in the lead. First it was Watters, then it was Sal, then Watters, and again Sal. The fans were in an uproar. Both rounds were even, although Watters opened a cut under Sal's lower lip in the third. In the remaining eight rounds Watters won five and Sal three.

MIDDLEWEIGHTS PLEASE

Watters outweighed Sal three pounds, the former coming in at 130½ to his rival's 127 1-4 pounds.

The semi-wind-up also was a humdinger between two heavy-hitting middleweights, Andrew Mitchell coming out on top over Tom Patrick. Referee Tom Davis drew the favor of the fans for his good decision in this bout.

The other bouts resulted as follows: Billy Hoon defeated Eddie Moore, six rounds; Jimmy Luger won from Bobby Near, four rounds, and Billy Waught won by a knockout in the fourth round from William McGirlen.

Oxy Net Stars to Meet Cards

Racket wielders at Occidental College will clash with both the California Bears of Berkeley and the Cardinals of Stanford University next month, it was announced yesterday by Graduate Manager Phil Ellsworth at the Eagle Rock institution. Recently the Bears and Tigers agreed on a date set for the 24th of next month, and the Cardinals yesterday approved an offering by Ellsworth to oppose the Bengals on the following day on the Palo Alto courts.

At present the only two certain members of the varsity and their ratings are Ben Gorchakoff and Art Kussman. Others who will compete in a series of challenge matches for the opportunity to travel north are Yasu Maeno, varsity letterman; Lee Osborne and Dale Robinson, 1927 freshman numeral winners, and Ed Figg, Art Whomes and Charles Abbe. Oxy's definite line-up for the clash will be announced by the varsity manager some time within the next ten days, it was stated yesterday.

HERMAN FAVORED IN CULVER CITY FIGHT

Pedro Amador will be a short-ender in the betting when he climbs through the ropes with Babe Herman, the California lightweight, in a ten-round main event at Culver City tomorrow night.

While Amador has a good record hereabouts, having knocked out Ritchie King at Wilmington and hung the snore sock on many others, he is meeting a man who has a reputation that demands attention.

Matchmaker Emmett Ledwith will send Jimmy Laventhal in against Tom Moore in the six-round semi-wind-up. They are a couple of young and ambitious slugging middleweights. Four other bouts complete the weekly Culver fistic offering, and Promoter Harry Lykke is looking forward to a well-filled arena at gong time.

SUSPENSION IS LIFTED IN JOEY SANGOR CASE

CHICAGO, Jan. 24. (AP)—Suspension of Joey Sangor, Milwaukee featherweight boxer, was lifted today by the Illinois Athletic Commission, when he agreed to box for Promoter Jim Mullen in Chicago February 9.

Sangor, who was suspended when he failed to appear for a bout December 19, will meet Bud Taylor of Terre Haute, Ind., in Promoter Mullen's second of a series of elimination bouts to develop a western contender for the now vacant featherweight crown.

OREGON BASKETEERS WIN

EUGENE (Or.) Jan. 24. (AP)—The University of Oregon basketball team won its second consecutive Pacific Coast Conference hoop victory by defeating Washington State College, 33 to 18, here tonight.

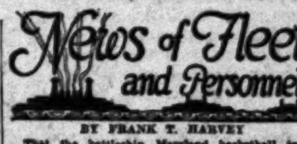

BY FRANK T. HARVEY

SAN PEDRO CAGERS LOSE TO OUTFITTERS

The Columbia-Eastern Outfitting basketball team scored a 28-24 victory over Coach Haney's San Pedro night school cagers yesterday at San Pedro. ...

TWO BOUTS ADDED TO MAIN-STREET BILL

A pair of fights have been scheduled to precede the eight-round feature bout between Mateo Magdaleno and Chekie Herman on Main-street Athletic Club's weekly boxing card Saturday night.

Richie Aguayo will clash with Mike Holland in the six-round semi-wind-up, while Johnny Woods meets Frankie Howe in the six-round special. The men are junior welterweights.

BELANGER AND BASS UNDER BAN

Fistic Champions Ordered on Black List by New York Boxing Commission

NEW YORK, Jan. 24. (AP)—Two champions of the National Boxing Association—"Frenchy" Belanger of the flyweights and Benny Bass, the featherweight star—came under the ban of the New York State Athletic Commission today.

Bass, storm center for many months in the controversy between two of boxing's ruling powers over leadership of the 126-pound division, was suspended indefinitely along with Phil Glassman, his manager, and the pilot's entire stable of boxers for "running out" of a match with Tony Canzoneri in Madison Square Garden next Friday night. Belanger, Canadian youngster, suffered the same punishment for failure to answer a summons to appear before the commission.

Drastic action against Bass and his manager followed the commission's discovery today that Bass is scheduled to fight Wilbur Cohen, New York negro, in Atlantic City next Monday night. The Philadelphian had his match with Canzoneri, recognized in New York as the featherweight king, postponed until February 10 because of illness. The commission decided that any sickness, discovered a week ago, that permitted Bass to fight Monday night but prevented his appearance here three days earlier, called for summary treatment. In spite of this disciplinary action, Bass will be given an opportunity to fulfill his engagement with Canzoneri in the Garden February 10.

Belanger was called before the board for questioning in regard to the alleged fouling of Frisco Grande of San Francisco, in a bout at Buffalo, N. Y., January 16. Indefinite suspension followed failure either of Belanger or a representative to answer the summons.

HESS TO QUIT LOYOLA POST

(Continued from First Page)

Flaherty, former Gonzaga star and now playing end on "Red" Grange's professional team, is being considered and comes highly recommended. The fathers at Loyola are said to favor the Notre Dame system and as Flaherty learned his football under Gus Dorais, he is a runner-up. Another report has it that "Goldie" Griffith, for years coach of Bakersfield's championship high-school elevens, has been approached with a flattering offer.

Under the proposed athletic policy the new director will handle college and prep athletics with a capable assisting staff. John Costello, local attorney, is the new graduate manager of athletics.

POLICE OKEY GODFREY BOUT

(Continued from First Page)

yesterday with his manager, Jesus Cortez. Fernandez will box Santiago Zorilla next Tuesday night at 126 pounds.

The Jackie Fields-Vince Dundee bout, originally scheduled for February 7, has been put back to February 14.

Joe Anderson and Dave Shade will take the February 7 date. Shade has completely recovered from his cold and will leave New York today for California.

Hilario Martinez and Baby Joe Gans are slated for the other February date, the 21st. Martinez is in the Uzcudun stable.

Fernandez worked out yesterday at the Manhattan gym and made a big hit with the fans. He looks like the classiest Filipino who ever appeared here.

Yale Mermen Crack Records

NEW HAVEN (Ct.) Jan. 24. (AP)—Yale's varsity swimming relay team tonight established eight world's and eight intercollegiate indoor records in the backstroke and breast-stroke relays, ranging from 600 yards to one mile in the twenty-five-yard Carnegie pool here during an intramural swimming meet, sanctioned by the A.A.U. and intercollegiate officials.

The back-stroke team, consisting of twelve men, eleven swimming 150 yards and the last man swimming 110 yards, set world's and intercollegiate records at 600, 750 and 908 yards, and the mile, breaking three intercollegiate records held by Michigan. There was no former intercollegiate record at the mile.

In the breast stroke nine men, the first eight swimming 200 yards, and the last man covering the shorter distance of 160 yards, set records at 800, 1000, 1200 yards and the mile. The records in the 800 and 1008 yards and in the mile had been held by the Brooklyn team, while the other marks are newly established records, where no marks had existed.

Taylor Gets Kayo Credit

MILWAUKEE (Wis.) Jan. 24. (AP)—Bud Taylor, Terre Haute, Ind., tonight defeated Phil Zwick of Cleveland by a knockout in the second round of a scheduled ten-round match. Taylor sent Zwick to his knees with a sharp left to the body. After he was counted out he insisted he had miscalculated the referee's count.

CHESS RECORD BROKEN BY HUNGARIAN EXPERT

BUDAPEST (Hungary) Jan. 24. (AP) The feat credited to Jose Capablanca, Cuban chess master, of playing 103 chess games simultaneously was bettered by Stephen Abonyi, Hungarian expert, who played 105 games simultaneously. Abonyi was at the tables eleven hours and thirty minutes, losing six games, drawing twenty and winning seventy-nine against strong players.

Olympic WESTMORE 5171 GRAND AT 18TH BOXING

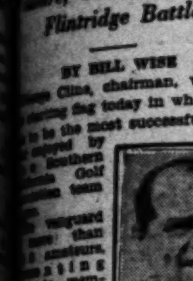

GEORGE CLINE

22-to-11 Score

[illegible]ER [illegible]ASS [illegible] BAN

[illegible] Ordered [illegible] New York [illegible]ion

[illegible] 24. (AP)—Two [illegible]ional Boxing [illegible] Belanger of [illegible]ny Bass, the [illegible]e under the [illegible]tate Athletic [illegible] for many [illegible]overy be-[illegible]'s ruling [illegible] of the 126-[illegible] suspended [illegible] with Phil [illegible]r, and the [illegible] boxers for [illegible]match with [illegible] Madison [illegible]riday night. [illegible] youngster, [illegible]ishment for [illegible]ummons to [illegible]mission.

[illegible] Bass and his [illegible] commission's [illegible] is sched-[illegible]en, New York [illegible]nent Monday [illegible] half his [illegible]ecognized in [illegible]weight king. [illegible]y 10 because [illegible]ssion decided [illegible]vered a week [illegible]s to fight [illegible]ented his ap-[illegible]ays earlier, [illegible]ainment. In [illegible] action, Bass [illegible]unity to ful-[illegible]h Canzoneri [illegible] 10. [illegible] before the [illegible]n regard to [illegible]risco Grande [illegible]bout at Buf-[illegible]. Indefinite [illegible]ure either of [illegible]tative to an-[illegible]

[illegible]IT [illegible] POST

[illegible]

[illegible]EY [illegible] BOUT

[illegible]

[illegible]en [illegible]cords

[illegible]

[illegible]redit

[illegible]

[illegible]ROKEN [illegible]XPERT

[illegible]

Sport Cracks

If the State Boxing Commission, meeting in San Francisco this week, cares to accept it, I have a way to settle this judging system problem.

• • •

To begin with, it doesn't matter whether a referee or a judge announces the winner after the bout is over. The important question is: Who plans the decisions beforehand?

• • •

Whoever the victor picker is, he should be made to publish his selection three days in advance.

• • •

This would remove the element of chance from prize fighting and put it above the hit-and-miss proposition it is today.

• • •

Try to grasp the advantages of [illegible] decision. Why, the fighters wouldn't even have to show up.

• • •

And if the pugs stay away the spectators needn't come.

• • •

Naturally then, as soon as the [illegible]s are all sold, the affair would be ended—

• • •

Except for the great divide, which consists of prorating the gate among promoters, managers, [illegible] etc.

• • •

After all, there is no reason why boxers should resort to [illegible] to settle their little business differences.

Hollywood A.C. Five Triumphs

The Hollywood Athletic Club basketball team defeated the [illegible] clubmen on the former's court last night by a score of 30 to 22. The score at half-time was 20 to 14. Kenneth Schnider, former Stanford freshman star, was high-point man for the winners with 21 points.

GRID MEDICAL ADVISER HERE

Dr. Oliver W. Everett of Lincoln, Neb., for twenty-one years medical supervisor of the football team of the University of Nebraska, is spending a week at the Mayfair Hotel accompanied by his wife and [illegible] daughters.

Listen to this one!

DURING the 76,000 [illegible] Mr. C. A. Beer drove [illegible] first Buick the car never [illegible] the repair shop for replacement of worn or broken parts.

It takes a good car to make such a record. And this good car must have thorough, intelligent lubrication, tightening and inspection every 500 miles.

You can guess who is responsible for that. McBryde, of course. Mr. Beer gives him a lot of credit for the above record.

The McBryde 12,000-mile guaranteed lubricating service is different. Every car owner should investigate. That's easy. Ask at any of the following stations. Seven for your convenience.

INTELLIGENT McBRYDE LUBRICATING
7 LOCATIONS
608 South Wall Street
916 South Hope Street
1531 Cahuenga Ave.
2100 W. 6th St., at Alvarado
4006 Western, Cor. Santa Barbara
209 N. Western, at Council
6064 Hollywood Blvd., Corner Mariposa

Olympic
GRAND & 18TH • WESTMINSTER
WRESTLING TONITE
MAIN TICKET OFFICE [illegible] ARCADE

Annoying Bladder Weakness of Old Age Safely Relieved by Santal Midy
Sold by All Druggists

BOXING
HOLLYWOOD LEGION STADIUM
FRIDAY NITE 8:30

BOXING TUESDAY NITE [illegible]

[A]mateur Golfers Stage Circuit-wide Competition in Association Team League Today

[illegible] BEVERLY [T]O COP TITLE

[illegible] and Hughes Desert [illegible] for Los Angeles

[illegible] Only Team to Rate [illegible] Challengers

[illegible], San Gabriel and [Flint]ridge Battle

BY BILL WIRE

[illegible] chairman, will drop [illegible] today in what prom-[illegible] the most successful season [illegible]

GEORGE CLINE

[illegible] Von Elm and Howard [illegible] with the cham-[illegible] organization last [illegible] tee and greens [illegible] Los Angeles and will [illegible] organization in the [illegible]

[illegible] the present [illegible] to be the only [illegible] two-score lo-[illegible] to be able to start [illegible] handicap golfers in [illegible] championship that [illegible] gunners for [illegible] if the for-[illegible] amateur champ and [illegible] are not mem-[illegible] pennant-winning team [illegible] very possible that [illegible] Sweetser and [illegible] be drafted for [illegible] scheduled for

[illegible] way of stating [illegible] Country Club [illegible] the play start-[illegible] encourage-[illegible] stimulate what [illegible] into the most enjoy-[illegible] competition in west

[illegible] will be in sight [illegible] most exciting play [illegible] scheduled to take place [illegible] eighth divisions. [illegible], Hollywood, Bel-[illegible] have been bracketed [illegible] in the first division [illegible] come within a wee [illegible] Beverly in point [illegible] Carnes and E. S. [illegible], Lakeside's first [illegible] has very many [illegible]. Lakeside tied with [illegible] league championship [illegible] holding Von Elm, [illegible] the first play-off, [illegible] margin in the [illegible]. Picking nine [illegible] to match shots—at [illegible] Los Angeles in partic-[illegible] first division clubs in [illegible] to be quite a task [illegible], but tough, to say

[illegible] Annandale, El Caballero, [illegible] San Gabriel and Flintridge will battle for group supremacy in the eighth division and Wilshire appears to have a slight shade—with either Flintridge or San Gabriel also more than worthy of real consideration.

Brentwood, Potrero, Fox Hills and Palos Verdes, in the fifth group, will also start play today. Other teams in the league will get under way Saturday and Sunday. Group winners will play off at the end of the current season.

Today's schedule, with probable line-ups, is as follows:

GROUP 1

Midwick at Los Angeles.
Rancho at Lakeside.
Hollywood at Bel-Air.

GROUP 8

Wilshire at Annandale.
El Caballero at California.
San Gabriel at Flintridge.

GROUP 5

Brentwood at Potrero.
Fox Hills at Palos Verdes.
Probable line-ups:

MIDWICK AT LOS ANGELES

Los Angeles—George Von Elm and Howard Hughes, E. H. Seaver and Harlow H. Hurley, J. M. Arnelli and E. K. Brown, C. H. Palmer and W. H. Campbell, John Bealey and C. R. Jamison, A. J. Shafer and William Lee Karnes, Frank D. Tatum and Phil Forve, Jr., K. Hamill and C. E. Sweet, Frank Clark and Francis Moulton.

Midwick—J. M. Spalding, J. F. Rhoades, A. W. Brand, H. B. Perrin, L. M. Boreat, C. T. Lathrop, H. M. Snider, E. P. Toms, Alexander McDonald, R. B. Hunter, Lieut. J. C. Beguette and Emmerson Spear.

RANCHO AT LAKESIDE

Lakeside—George Carnes and E. S. Armstrong, Max Behr and Bruce Bundy, C. L. Soldani and R. H. Beckman, George Tremblay and George Marshall, A. K. Pattison and Neal Burns, Frank Borzage and E. S. Browne, L. H. Buell and Irvin Spraul, Grant Friel and Wally Lehman, R. H. Ahrens and Allen Hale.

Rancho—P. A. Moulton, I. A. Tiersen, Bob Nix and Virgil LaSarge, Claude Foote and Leon Keller, Ray Palmer, W. W. Beckwith, Paul Jones, Harry Atwater, Ted Hopgood, Jess Hatler, Milo Marchetti, Bill Davidson, Dave Rose, Walter Hunter, F. S. Smith, R. J. Breed, Felix Hughes, Dave Clark, Herbert Preston, H. A. Greene, Tom Kennedy, Fred Langdon, E. K. Wardell, H. R. Rost and Dr. M. G. Planck.

HOLLYWOOD AT BEL-AIR

Hollywood—Jack Kemp and E. S. Murrell, W. G. Hlanes and W. E. Moore, C. A. Herberts and Richard Robinson, W. G. Lasbender and Dr. A. H. Moore, E. H. Conrad, Sr. and W. H. Richard, Stanley Hughes and T. Roy Barnes, George Tussey and E. J. Welch, R. S. Patterson and W. S. Goodrich, Lewis Feigenthal and E. L. Stevens. Substitutes—L. H. Rhoades, E. H. Hardy, Al Wiese and Ray Spencer.

Bel-Air—Maurice McLoughlin and B. L. Eldridge, H. J. Barde and W. C. O. Smith, F. C. Porter and Dr. C. G. Hartley, E. T. Barker and H. Moore, J. Frank Gore and Rush Bates, S. M. Benet and George M. Holstein, Jr., L. LeBel and H. C. Hubbard, R. G. Clelland and H. H. Arm-strong, C. G. Emery and A. R. Higson, R. R. Tomblin and J. R. Senn.

WILSHIRE AT ANNANDALE

Wilshire—No pairings announced, but on the team are Norman Macbeth, Joe Kelly, Frank Delest, Elmer C. Henderson, Capt. George D. Bavin, Ward Blackburn, D. A. Burton, J. A. Crawford, J. H. Chapman, George T. Cline, Harry W. Cline, H. F. Elliott, S. H. Ellis, Jr., J. Ben Fahy, E. B. Giffen, A. L. Moser, Elmer Ralphs, Albert Shook, L. D. Starr, I. A. Thorsen, H. N. H. Woodcock and W. D. Whalen, Jr.

Annandale—Dr. Paul Hunter, Harry Westbrook, A. K. Bourne, C. P. Erdman, W. B. Tait, R. M. Modisette, F. H. Chaffee, C. M. Ransom, I. S. Robeson, Tom Woodruff and F. L. Dickinson.

EL CABELLERO AT CALIFORNIA

El Caballero—George Lange and Joe Pappis for No. 1; W. L. Jelliffe and Ralph Dodd for No. 2; Harry Baker, Tom Hodges, Jack and Gordon Chalew, Tom Sedden, Otis Sebastian, Clarence Shockley, Dave Hutchison, J. J. Donahoe, Andy Papell, Harry Blake, George Clemson and E. H. Bamin.

California—Capt. Fay Coleman and Cliff Buck, Lester Coleman and J. F. Robertson, George Shaw and Fred Stenerud, Tom Dyrings and Cloyd Marshall, Clay Cheney and W. T. Wilkinson, Gaylord Martin and D. P. O'Keefe, E. R. Hurst and Dr. Cannon, John Jenkins and Jack Feldman, J. C. Furness and L. H. Hoff. Alternates—Vic Eales and F. C. Charles, J. M. Butchart and H. E. Cochran, H. S. Walton and A. S. Houghton, Dr. C. E. Boyd and Alfred Black, J. R. Dixon and C. F. Nickels, Jim Belt and George Silaby, W. T. Fisher and Morton Anderson.

SAN GABRIEL AT FLINTRIDGE

San Gabriel—L. D. Rankin and Weller Noble, Earl Neitgel and Arnold Stats, Frank Gordon and E. A. McMillan, C. W. Cook and R. S. Plank, R. E. Bean and Y. M. Edwards, L. D. Cheney and A. C. Getty, L. M. Rallsback and G. E. Arbogast, Frank Elliott and Vic Forsythe, R. E. Fitzgerald and C. M. Peters, Phil Gough and Albert Muller.

Flintridge—Joe Hagerman, A. W. Maine, Ralph and Paul Reynolds, J. R. Pratt, W. A. Horrell, E. S. Payton, Hugh Kirk, H. S. Robbins, Dr. C. E. Lockwood, F. H. Merrill, S. L. Mitchell, W. E. Taverner, Will Salisbury and W. B. Hart.

START CLUB FEATURE AT LOS ANGELES

Jim Millholland, youthful tournament medalist, will meet E. A. Hawkins, Jr., in the first match of the annual midwinter handicap tournament now engaging Los Angeles club members.

First-round pairings for matches that must be played this week, are as follows:

Jim Millholland (6.) vs. E. A. Hawkins, Jr., (10.)
H. Barclay Brown (8.) vs. J. W. Roberts (8.)
E. W. Mason (12.) vs. B. R. Wallace (12.)
J. Vittucci (12.) vs. C. S. Lyday (8.)
H. J. Cutting (8.) vs. A. Brown (14.)
E. M. McLaughlin (10.) vs. A. H. Haney (8.)
J. C. Black (10.) vs. J. W. Ford, III (10.)
H. C. Bennett (8.) vs. R. F. Bailey (10.)
H. M. Eichelberger (6.) vs. C. W. Roberts (12.)
W. R. Leeds (8.) vs. I. A. Marshall (12.)
W. L. Morrow (8.) vs. George W. Jones (14.)
W. C. Hartman (10.) vs. Dr. P. E. Holubek (12.)
L. H. Moore (10.) vs. O. J. Johnson (12.)
H. Henneberger, Jr. (12.) vs. W. Page (12.)
Albert Windlale (8.) vs. G. A. Duttenhofer (12.)
E. J. Andrews (8.) vs. J. M. Arnelli (2.)
G. M. Lewis (6.) vs. R. C. Long (10.)
Dr. F. N. Cheeseman (12.) vs. Marshall Sewell (6.)
H. F. Prince (10.) vs. H. M. Bateman (18.)
J. Barlow (14.) vs. E. R. MacGill (10.)
J. M. Frazier (8.) vs. Dr. F. S. Hardin (10.)
G. R. McLain (14.) vs. E. R. Young (8.)
C. H. Dale (10.) vs. J. E. Pinnell (12.)
T. T. Harbeson (10.) vs. Jack Mackey (12.)
M. L. Houseman (6.) vs. H. J. Schoder (12.)
M. C. Somers (12.) vs. W. P. Marshall (12.)
H. L. Grace (10.) vs. A. J. Verheyen (10.)
Dr. H. Van Metre (12.) vs. J. H. Prince (12.)
J. J. Quinn (10.) vs. H. M. Rice (12.)
Dr. M. Kelsey (14.) vs. R. T. Sherer (8.)
J. A. H. Kerr (12.) vs. A. C. Davidson (12.)
A. B. Barret (10.) vs. C. K. Moore (6.)

CONSOLATION FLIGHT

W. R. Gulberson (18.) vs. Allan Shore (18.)
E. R. Davis (18.) vs. W. Taylor (18.)
A. P. Lewis (16.) vs. J. Schumacher (18.)
R. J. Eichler (18.) vs. D. Barry (16.)
A. R. Jones (18.) vs. A. G. Kane (18.)
G. A. Hart (18.) vs. H. L. Deardorff (18.)
W. M. Lens (18.) vs. J. W. Stoddard (18.)
Lloyd Darnle (18.) vs. W. Clem (16.)
A. R. Thomas (16.) vs. J. Walter Burns (16.)
P. B. Kennedy (18.) vs. R. K. Campbell (16.)
L. M. Wolf (16.) vs. J. S. Riley (18.)
G. M. Harbeson (16.) vs. E. J. Bowen (18.)
L. E. Spear (18.) vs. R. G. Dilfer (18.)
F. H. Lindley (18.) vs. A. C. Martin (18.)
Dr. C. G. Toland (16.) vs. E. J. Grant (18.)
G. M. Thomas (16.) vs. E. Hervey (16.)

BEST QUALIFYING SCORES

Jim Millholland, 73.
G. M. Lewis, 74.
J. M. Arnelli, 75.
C. K. Moore, 77.
R. F. Bailey, 78.
Jack Mackey, 79.

HARRY COOPER SIGNS WITH EASTERN CLUB

Little Harry Cooper—the most colorful golfer the west coast has ever known, may return to Los Angeles next winter, but, starting next April, Harry will take over the professional berth at the Meadowbrook Golf and Country Club, Buffalo, N. Y. Meadowbrook is one of the most exclusive clubs in the East, with a closed membership of 500. The golf course includes eighteen holes for men and nine for women members. Harry could have done much for some local organization—in fact, two muchly publicized organizations that failed to develop realized considerable advertising at Harry's expense. A little hard work will do Cooper much good and the Meadowbrook club is fortunate in securing the professional who should have remained in this vicinity.

FLINTRIDGE WOMEN DEFEAT VIRGINIA

Kathleen Wright and Margaret Cameron, pennant-bound at the head of the Flintridge club team, led a high-class invasion to Long Beach yesterday and defeated the Virginia club challengers, 7 to 2, thereby practically claiming the auxiliary league championship for the season. Virginia will play at Flintridge next week—in the last game of the year, but have less than an outside chance of defeating Flintridge at home. Mrs. Hunter Robbins and Mrs. Bernice Moeller, Flintridge's second team, broken even with Mrs. A. L. Doe and Mrs. Charles Mull. Mrs. Russell Fowles and Mrs. Foy Wilson lost all three ways to Miss Wright and Miss Cameron. Mrs. W. S. Witmer and Miss Julia Lockwood won, 2 1-2 to 1-2 from Mrs. A. C. Holliday and Mrs. C. C. Steinbenner and Mrs. Ted Schleuter, the most conscientious and hard-working member of Senator Flint's organization, made it possible to chronicle the all-important results this morning.

MRS. LIFUR CHANGES CALIFORNIA RECORD

Mrs. Gregg Lifur, playing with Mrs. Conway Tearle and Mrs. Charles Delaney at California yesterday, clipped two strokes from the feminine mark for her home course by scoring a great 76. Out in 38—and with a six on the 4-par eleventh, Mrs. Lifur staged a brilliant rally that resulted in an expenditure of but 38 strokes for the incoming nine. The former record was held jointly by Mrs. Dan Jones, State titlist, and Mrs. Roy Green of the California club.

The little practice jaunt yesterday that resulted in the new course mark was by way of preparation for the two-day thirty-six-hole medal invitation, scheduled to draw more than 100 local women to California tomorrow.

Hagen Teams With Diegel for Season

Walter Hagen, the world's greatest exponent of paid-to-play golf, and Leo Diegel, the longest wooden-shot player of the age, have signed to represent the new Roosevelt Hotel in a series of high-class exhibition matches to be scheduled in the near future. Sir Walter is all set to start work on his first picture that promises to be a celluloid reproduction of the masterful stroking that has defeated even Bobby Jones. Diegel is busy directing Joseph Schenck as to the proper manner in which divots should be dug (and then replacing said divots.) The internationally famous golfing duo will take time out to meet local amateur and professional combinations and plan to make their first competition appearance in a four-ball best-ball match with George Von Elm and possibly, Dr. Paul Hunter.

TENNIS DOUBLES PLAY SET FOR THIS WEEK-END

Only the mixed and men's doubles elimination in the 1928 Los Angeles open tennis championships have been scheduled for play this week-end at the Griffith Park Playground courts. The men's and women's singles events, carried through to the semifinals as a result of last Sunday's competition, will be held over for another week, the 5th of next month, when the semis and finals will be staged all together in each of the four events. This Sunday's contests will be run through the round of four candidates also.

In the men's doubles tourney, Ben Gorchakoff and Norval Craig, sensational Occidentalians hailing from the Tiger camp at Eagle Rock, have again been seeded No. 1 in defense of their title, while Joe Saunders and Joe Ciano, are the second choices. Other teams of prominence are Sidney Wood and Edward Berry, Frank Gove and Art Kussman, Dick Skeen and Dale Issenhuth, Lee Van Zerbe and Donald Bent, and Lee Osborne and Dale Robinson.

Dick Skeen and Miss Dorothy Robinson are entered in the mixed contests which title they also are defending and as a result head the favorites competing. Louise Hoyt and Jack De Lara are the second choice, with Miss Betty Williamson and Dale Robinson and Al Duff and Harriett Brewster a pair of dangerous combinations.

This week's Sunday schedule as completed yesterday follows:

8:30 O'CLOCK

Meadows and Smith vs. Saunders and Ciano; Newton and Patchen vs. Steiner and Johns; Kummer and Borie vs. Brown and Tyson; Belmonte and Kenyon vs. Bent and Zerbe; Barioch and Guilford vs. Stanford and Stelle; Pederson and Partner vs. Gove and Kussman; Steinmehl and Cranshaw vs. Mahoney and Lindsey; Duff and Brewster vs. Dworkin and Park.

9:30 O'CLOCK

DeShields and Gumbiner vs. Carlson and Dworkin; Curnutt and Lester vs. Osborne and Robinson; Hawks and Wanamaker vs. Algiers and Weaver; Skeen and Issenhuth vs. Shay and Willard; Ganshaw and Raymond vs. Woods and Berry; DeLara and partner vs. Lusch and Robins; Laird and Tidball vs. Meyers and Marsh.

10:30 O'CLOCK

Miss Curtis vs. Miss Deike; Call and Wachelia vs. winner Patchen and Newton vs Steiner and Johns; Rupeher and Charnock vs. winner Belmonte and Kenyon vs. Bent and Zerbe; Paige and Duff vs. Whaldon and Heinz; Reynolds and Roberts vs. Coppersmith and Sceffen; Gorchakoff and Craig vs. winner Mahoney and Lindsey vs. Steinmehl and Cranshaw; Brasbear and Brasbear vs. Gray and Weingarten.

11:30 O'CLOCK

Reynolds and partner vs. Lindsey and Cook; Bond and Bond vs. Shaw and Marshall.

Note: play in the men's and mixed doubles will be carried on through the quarterfinals and into the semi-final round brackets. Players will be scheduled only once but will be expected to remain at the courts in preparation for a second match in the afternoon. Two rounds in each event has been scheduled.

Helen Wills Will Appear in Exhibition

BERKELEY, Jan. 24. (Exclusive)—Tennis interest will rise far above par tomorrow afternoon at the University of California, when Miss Helen Wills, the original "little poker face," will meet an unnamed opponent in an exhibition match on the university courts, under the auspices of the Women's Athletic Association.

Practically every year Miss Wills obliges with an exhibition performance, which is the occasion for the assembling of tennis fans from far and wide. Her exhibitions are always "events," and the gallery accommodations are taxed to the limit. Howard Kinsey, California's new varsity coach, may send some of his ablest male tennisers against the woman's national champion, although there has been no definite announcement to this effect.

TRAVIS JACKSON WEDS

MEMPHIS (Tenn.) Jan. 24. (AP)—Travis Jackson, New York Giant shortstop, and Miss Mary Blackman of Waldo, Ark., were married here today and left for a motor trip to Florida. Jackson's home also is in Waldo, and the two have known each other since childhood.

LOHMAN LOOMS AS TOUGH RING FOE FOR EMANUEL

Armand Emanuel is showing exceptional class in his workouts for the main event at the Hollywood American Legion Stadium Friday night. Emanuel is fighting Joe Lohman of Toledo, who makes his first start at Hollywood and there is a rumor in circulation that Emanuel is going to have a mighty tough time on his hands to win this one. The big Jewish fighter is a favorite because he hasn't lost a professional fight.

There is a heavy demand for seats for the Hollywood show because this is the last start Emanuel will make in Los Angeles for many weeks. The big fellow is taking a trip to New York, where he is making his debut against Leo Lomski in Madison Square Garden. Tex Rickard is considering signing Emanuel to a long-term contract and if he does Armand will not do any fighting in California, but his work will be confined to Madison Square Garden.

Banker's Net Play Continues

Semifinal play in the annual Banker's Cup tennis tournament will be held on the U.C.L.A. courts this afternoon, with Bod Houser and Roland Smith, who have been running one, two, in tennis play at the local institution, expected to win through to the finals, which will be held Thursday.

The results of the quarter finals played yesterday were as follows: Houser beat Buckman, 8-6, 6-4; Smith beat Williams, 6-0, 6-2; Stanford beat Parsons, 6-3, 6-2; Avery beat Struble, 4-6, 6-2, 6-3.

JERREMS' SALE

Suit and Extra Trousers or Knickers for the Price of the Suit Alone—$65, $75, $85 and up

All our fine Foreign Woolens are included—Famous Worsteds, Serges and *Bannockburns* in winter weights, medium weights for year 'round and *Early Arrivals of New Spring Goods.*

Famous for Bannockburns and Oxford Grays

Wm. JERREMS' SONS
(NICOLL THE TAILOR INC.)
529 W. 6th St. Pacific Mutual Bldg.

COAT, VEST, A PAIR AND A SPARE

—maybe you're missing Something!"

Some things can't be helped . . . but you can *always* find Piedmonts—just around the corner!

. . .

PIEDMONT
The cigarette of Quality

Others are Succeeding —and so can you!

The Business You Want May Be Offered Today

Everywhere you go in Southern California you find examples of what can be accomplished from small beginnings . . . Thriving restaurants that have sprung from hot dog stands . . . suburban beauty parlors and exclusive shops that draw their trade from miles around . . . super service stations grown from rear-lot repair shops . . . or once one-man factories that today employ scores of men and women. There's nothing startling about successes such as these. What others have done, you, too, can do!

Every day, real opportunities present themselves in the "Business Opportunity" columns of the Los Angeles Times. Every day, men and women with determination to succeed will find it to their advantage to study these interesting columns.

Auto Parks
Bakeries
Barber Shops
Battery Shops
Cafes
Cigar Stands
Confectioneries
Drug Stores
Dry Goods
Feed Stores
Furniture Stores
Garages
Gas Stations
Grocery Stores
Hardware Stores
Lunch Rooms
Meat Markets
Music Stores
Notions
Partnerships
Restaurants
Theatres
Tire Shops
Water Routes
—and others

Times Want Ads
World's Greatest Want Ad Service

CHUCKLES from LIFE

THE STRATEGIST

Manager: Keep 'at left hand up; keep it right out in front of th' champ's nose alla time, see? Don't let it drop. Keep whippin' it into th' champ's nose; jes' stabbin an peckin' at him. An' when you shoot 'at left hand out, pull yer shoulder up to cover yer chin, see? Keep it up, see? 'At way the champ won't be able to sock you with th' right.

Boxer: But suppose th' champ does sock me with th' right; what do I do then?

Manager: You don't do nothin'. I an' a couple of other guys will hop right in th' ring an' carry you back to yer stool.

That Lucky Piece

I WOULDN'T lose my threepenny "lucky piece" for anything. It nearly went today when I thought it was a dime and tried to insert it in a conductor's fare box on a Fifth avenue-bus. It would have been lost forever, no doubt, if the conductor had not noticed and thought I was trying to cheat him. He threw me off the bus and I strained a ligament in my leg—but I got my lucky piece back again.

A little later I made the same mistake at a news-stand. It's awfully easy to confuse a dime with a three-pence. And it was just as difficult to convince the news-dealer that it was all unintentional as it had been the conductor. He threw the coin on the sidewalk and it went rolling out into the street. I was panic-stricken. No telling what misfortune would happen to me if I lost it.

So I dashed out to retrieve it, got knocked down by the fender of a taxi and rolled to the curb just in time to miss being run over by a truck.

I still have my lucky piece. If it hadn't been for that I probably should have been killed.

Tracy Hammond Lewis.

* * *

Mrs. Briggs (reading a letter from her aunt:) Uncle Jake's got stomach trouble now.

Mr. Briggs: What did he do? Trade in his rheumatism?

[Copyright, 1927, by the Bell Syndicate, Inc.]

THE GUMPS

Lost, Strayed, or Stolen, $1,000,000,000

By Sidney Smith

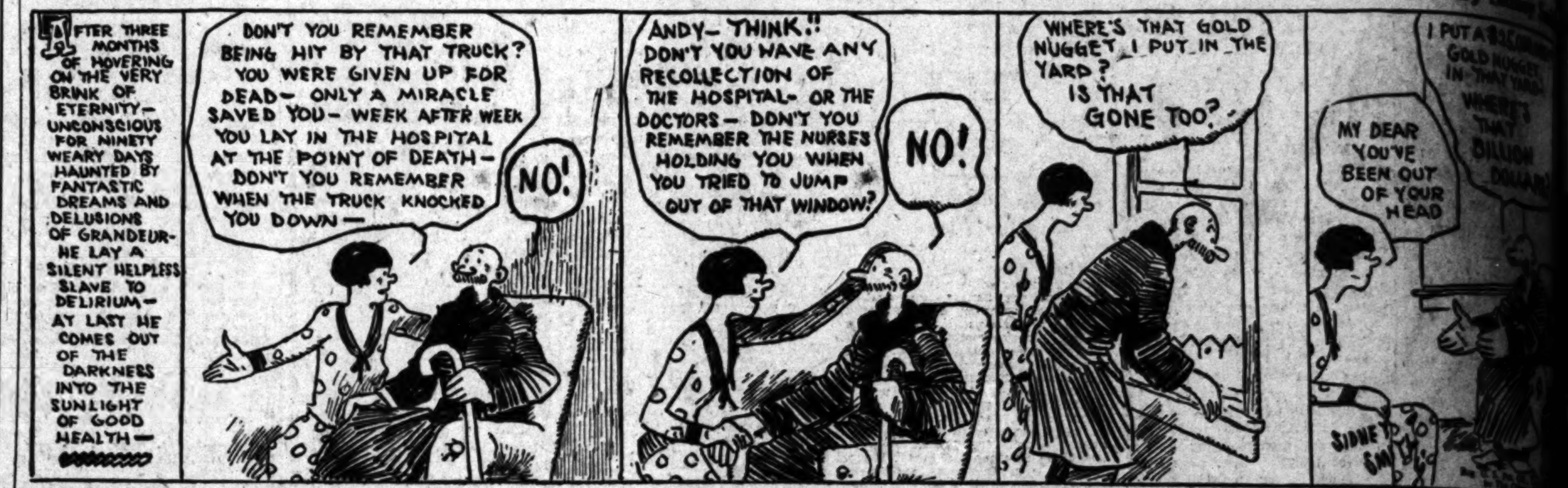

GASOLINE ALLEY

Skeezix Was Merely an Innocent Bystander

Suburban Heights—Winter Morning

By Gluyas Williams

(Copyright, 1928, by The Bell Syndicate, Inc.)

ELLA CINDERS

Star of the Bill

By Bill Conselman and Charlie Plumb

WINNIE WINKLE, THE BREADWINNER

Here's Your Invitation

REG'LAR FELLERS

By Gene Byrnes

Hold 'Em Line!

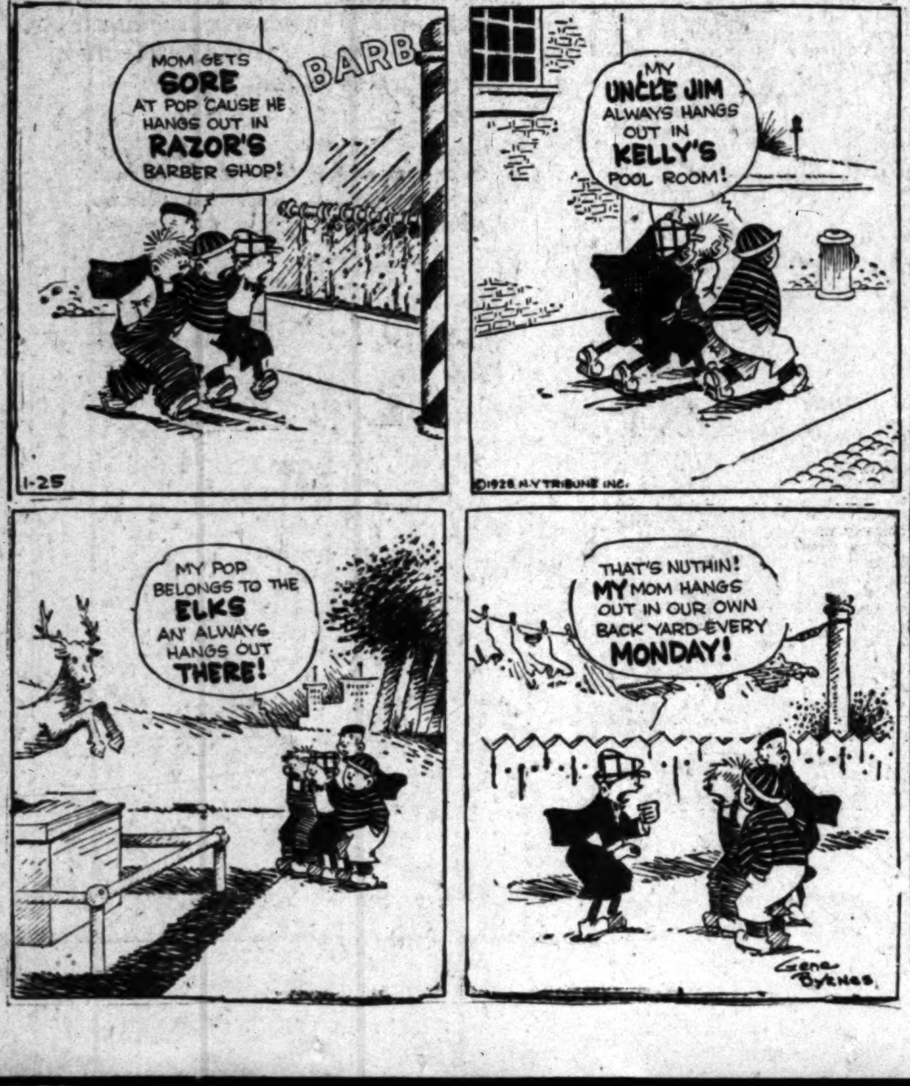

MOON MULLINS

The Knocker

HAROLD TEEN

It's No Sundae for a Diet Menu

Splendid USED CAR BA... to be found in T...

Distincti... Chairs 1/3 ...

Easy Chair, Special. Regular $175

Mahogany Chair, Now. Regular $105

Spanish Arm Chair. Regular $129

Arm Chair. Regular $159.50

"A few examples of values—Many others ... ing in price from $39.7... $225.

Save One-half on American-Colonial Bedroom Suite. Regularly $338. On Sale at ... $1...

Spanish Arm Chair $99.7... Regularly $189.50

Wing Chair, $67... Regular Price $135

Easy Chair $8... Regular Price $179

...USED CAR BARGAINS always to be found in TIMES WANT ADS—

HEFLIN WARNS OF WRITER BAN

Takes Exception to Reports of Senate Speeches

Renews Attack on Smith and Catholics

Threatens to Read Affidavits About Hearst

WASHINGTON, Jan. 24. (AP) Threats to bar some newspaper writers from the Senate press gallery were made today by Senator Heflin, Democrat, Alabama, in objecting to some of the accounts of his speech yesterday in which he assailed his critics and renewed his attack on the Catholic Church and Gov. Smith of New York.

Mr. Heflin denied published assertions in the Washington News that he had said he would quit the Democratic party if Al Smith is nominated for President. He gave notice that he is going to ask the Senate to take some action against newspaper men, "who lie about me" if he found any more of it.

Then he turned to the headline in the Washington Herald, a Hearst paper, which read: "Heflin's Blasphemy Shocks Senate," and he said that in using the name of the Savior in debate yesterday he was directly quoting some newspaper men and not using the language as his own.

"I want to serve notice right now on Mr. Hearst," Heflin shouted, "that if he continues, I will read some affidavits that will shut some of his hickory nuts out of this gallery."

THREATENS PARTY SPLIT UNLESS HEFLIN IS KICKED OUT

BOSTON, Jan. 24. (AP)—Francis A. Campbell, a leader in Democratic politics in Massachusetts, tonight demanded that Massachusetts Democrats refuse to attend the national convention at Houston unless Senator Heflin of Alabama is repudiated and his remarks in the Senate condemned by southern Democrats.

"I want to know what other Democratic leaders and Democratic Senators think about it," Campbell said. "I demand they go on record.

"The opportunity to repudiate Heflin is before all the Democratic Senators and members of the national committee. We in Massachusetts can't remain in a party in which Heflins have any support."

CITIES' SMUTTY SECRETS OUT

Hot-Air Expert "Dishes the Dirt" About Nation's Centers; Pittsburgh Loses Distinction as Dirtiest Town When Science Starts Counting Motes

NEW YORK, Jan. 24. (Exclusive) St. Louis leads all cities in America for dirt, according to a four-year series of experiments conducted by Howard C. Murphy of Louisville, Ky., for the American Society of Heat and Ventilation Engineers.

His experiments have been conducted with a "dust counter," a sort of combination bicycle pump and spy glass. Air is pumped into a chamber and its dust deposited on a glass slide, which is later examined under a microscope and the dust particles counted.

With the Mound City leading, Cincinnati is a poor second, while Pittsburgh, once "the dirtiest city in America," according to Murphy, has dropped to third place through rigid enforcement of smoke-prevention laws. New York City ranks fifteenth among twenty-four cities examined, while Boston can boast of being the cleanest.

"The average resident of St. Louis," Murphy said today at the engineering society convention at Hotel Pennsylvania, "is inhaling in excess of a tablespoonful of soot and dirt every twenty-four hours. The New Yorker and the Philadelphian are taking only half as much; probably, however, in excess of a teaspoonful per day."

His figures for the dust particles in the air of the cities examined with the dust counter follows, the figures representing particles per cubic foot:

DISHING THE DIRT

St. Louis	17,600
Cincinnati	16,700
Pittsburgh	16,100
Detroit	15,300
Chicago	14,300
Indianapolis	14,060
Cleveland	13,340
Louisville	13,340
Buffalo	12,430
Baltimore	11,980
Milwaukee	11,440
Toledo	10,700
Columbus	10,160
Philadelphia	9,990
New York	9,700
Kansas City	9,700
Atlanta	9,400
Minneapolis	8,470
Des Moines	8,370
Washington	7,800
Denver	6,740
New Orleans	6,600
San Francisco	6,580
Boston	5,360

These figures, he believes, show the necessity for scientific control of smoke and dust, principally as a health measure.

"With typical American headlessness," he said, "we are jeopardizing the health of our citizens and the productiveness of our countryside by disregarding even our present half-hearted smoke-prevention laws.

"While our summer death rate has declined steadily and consistently for the last fifty years, our winter death rate is not showing the same decrease."

EASTMAN AIDS RIVER PROGRAM

Chamber Head at Capital Talks With Leaders

Plans to See Coolidge and Hoover Today

Hopes to Join Forces for Passing Dam Bill

BY ROBERT B. ARMSTRONG
"Times" Staff Correspondent

WASHINGTON, Jan. 24. (Exclusive)—George L. Eastman, president of the Los Angeles Chamber of Commerce, arrived here today by airplane from Jacksonville, Fla., to take a hand in Colorado River legislation.

He at once went into conference with leaders in the Senate and the House and others concerned. Tomorrow he expects to have a conference with Secretary of Commerce Hoover and will later call on President Coolidge. He also expects to confer with Secretary of the Interior Work.

This afternoon he spent all his time at the Capitol going over the immediate situation that now confronts any flood control legislation for the Colorado River. He first talked with Congressman Crail of Los Angeles and later had a long conference with Chairman Smith of the House Committee on Reclamation, who has charge of the Boulder Canyon legislation in the House.

MEETS OLD FRIEND

Later he had a brief chat with an old friend, Congressman Snell of New York, of the administrative leaders and Chairman of the Rules Committee of the House. Chairman Smith advised him that he expected the House committee to report favorably the bill considered by the committee, with possibly some amendments. This will come soon after February 1, and Chairman Smith feels there is a chance of passage in the House.

After conferring with W. B. Mathews, representing the Los Angeles Municipal Light and Water Department, and some of the other Californians here seeking legislation, he sought for some sign of a compromise between the opposing forces of Arizona and those of California. He expects to investigate the possibilities of this tomorrow after further conferences with the men who are interested in getting the Colorado River legislation accomplished at this session of Congress.

VIEWS OF SENATORS

With Congressman Crail he talked with Senator Phipps, chairman of the Senate committee which has been considering the pending Boulder dam legislation. Chairman Phipps assured Mr. Eastman that the resolution of the Los Angeles Chamber of Commerce was on record in the Senate committee, and that the committee probably will report the measure in a short time, probably in the same form as it came to the committee.

Later in the day Mr. Eastman conferred with Senator Johnson, who seemed to feel that the measure as now drawn would be more certain of passing the Senate if the combined opposition of most of the other Colorado River States could be allayed by means of some compromise.

President Eastman expects to devote most of his time while here to discussing the possibilities of overcoming some of the upper-State opposition and the modification of Arizona's stubborn resistance.

EX-HEAD OF JOURNALISM SCHOOL DIES

Talcott Williams Helped Bring Pulitzer Institution to High Rank

NEW YORK, Jan. 24. (AP)—Talcott Williams, 79 years of age, prominent newspaper man and former head of the Pulitzer School of Journalism at Columbia University, died today.

Mr. Williams had been in ill health for some time and ten days ago was injured in a fall. As a result of his reduced vitality he contracted bronchial pneumonia, which was the immediate cause of death.

He came to New York to assume the directorship of the school of journalism when it was founded in 1912, after thirty-one years of service on the Philadelphia Press. He successfully brought the school through its first seven years of existence, leaving it one of the foremost schools of journalism in the country. He became director emeritis in 1919.

Dr. Williams was born at Abeih, Turkey, the son of an American missionary. He was graduated from Amherst College, and later received honorary degrees from a number of colleges and universities.

He began his newspaper work on the staff of the New York World in 1873. After four years he became Washington correspondent for the New York Sun and San Francisco Chronicle. Before going on the staff of the Philadelphia Press in 1881 he served two years as an editorial writer for the Springfield (Mass.) Republican.

He leaves his widow, the former Sophia Wells of Albion, N. Y.

Warrant Issued for Bert Acosta

HACKENSACK (N. J.) Jan. 24. (AP) A warrant for the arrest of Bert Acosta, trans-Atlantic aviator, was issued here today following the disappearance during the night of a plane from the Teterboro Airport which had been attached by the Sheriff on complaint of the Splitdorf Electrical Company of New York City.

Acosta flew the plane from Long Island to Teterboro yesterday. It was immediately attached by the Sheriff for a debt of $4445. During the night the plane disappeared and the authorities believe Acosta flew it back to Long Island.

The plane, called the Splitdorf, was originally built for an attempt to break the endurance flying record. Acosta was to have been one of the pilots. The plan, however, was never carried out.

MAJ.-GEN. K. W. WALKER TO RETIRE FROM ARMY

WASHINGTON, Jan. 24. (AP)—Retirement from the Army of Maj. Gen. Kenzie W. Walker as chief of finance, at his own request has been approved by President Coolidge, effective April 22. Maj.-Gen. Walker has been in service for more than thirty-nine years.

PASADENA FURNITURE CO'S

Annual Clearance Sale

REDUCTIONS 10% TO 50%

Distinctive Chairs 1/3 Less

...Chair, Special ...$175 .... $116.50
...trim lines—form-fitting back. ...seat cushion beautifully uphol...

...Chair, Now ...$105 .... $70
...mohair and wool tapestry covering.

Spanish Arm Chair, ...$129 .... $86
...frame, deftly carved. Upholstered in cut mohair.

...Chair, ...$159.50 .... $106.25
...designed. Upholstered in lovely ...green and gold covering.

A few examples of the values—Many others ranging in price from $39.75 to $225.

...One-half on this American-Colonial Bedroom Suite
...$338, ...at $169
...in crackle enamel beautified by ...decorations.
Full Size Bed, Dresser, Chest and Chair
...Floor

Half Price
Spanish Arm Chair $99.75
Regularly $189.50
...mahogany frame. In a sumptuous ...upholstery.

Half Price
...Chair, ...$135 $67.50
...dainty in lines. Upholstered in ...neutral tones. A chair that will ...your room in a dignified manner.

Half Price
...Easy Chair $89.50
Regular Price $179
...back and cushioned seat. Colorful in ...damask upholstery.

Only 6 More Days

Come to Pasadena and Save!

LIBERAL CREDIT TERMS
Our budget payment plan enables you to pay from current income. Ask for details.

Sale Ends Tuesday, January 31st

4 pc. Bedroom Group Now $377.50

A Berkey and Gay Suite developed in a charming grey enamel finish on mahogany surfaces. Borders are pastel blue enhanced by gold striping and sprightly hand decorations.

Seldom are we enabled to offer a lovely new suite of this quality at reduced prices.

Other Pieces At Sale Prices!

	Special		Special
Dresser (hanging mirror)	$119.50	Night Stand	$25.00
Full Size Bed	$5.00	Chair	24.50
Bench			24.50

—Fourth Floor

BEDROOM SUITES
Many Styles and Finishes—Ranging from
$99.00 to $1850

Phone Wakefield 1141
(Reverse the charge)

Pasadena FURNITURE CO.
532-542 East Colorado Street
PASADENA

$100,000 Rug Stock Included

$138 Wilton Rugs
8.3x10.6 size—All perfect—New designs. $110

$150 Wilton Rugs
9x12 size—Soft, rich colors, distinctive designs. $118.75

$242.50 Wiltons
These rugs must move at once. Note the saving. Size 10.6x13.6. $194

$323 Wilton Rugs
Finest quality—Size 11.3x18— $289

$184, 9x18 Wiltons
Finest Quality—Colorings that are foremost in vogue. Value.. $165

Regular $259—Special $207.50
Regular $150—Reduced to $120

Coxwell Chair, $127.50
Regular $179
A chair of supreme excellence and the utmost in comfort. Upholstered in needlepoint tapestry with gros point trim.

2 Pc. Living Room Suite
Regular $360. Special $298
Spanish design—superb in deep rose-tinted antique velour, combined with rich dull gold and old blue tapestry.

Other 2-Pc. Groups Priced from $140 to $855
—Sixth Floor

8 Pc. Dining Group, $398.50
Regular Price $499
English in design—featured by massive lines. Finely figured hand matched American walnut panels. Built in a manner to assure long years of service.

8-Pc. Dining Suites on Display $127.50 to $2225.00

Spinet Design Desk
$73.25 *Regularly $110*
A most unusual type of Spanish lines. Made in combination walnut, finished in mellow-shaded tones so suitable for the semblance of antiquity.

Are you going over for the Grand National Steeplechase at Liverpool this March?

Can you bear not to be there—when the field—what's left of it!—comes thundering up to Becher's Brook?

The greatest sporting event of the year - - the most brilliant sight . . . where Royalty and the smart world meet . . . and seats are worth their weight in gold . . . and influence!

And *everyone* goes who is anyone in the world of society, or sport . . . here or abroad.

If you're thinking of joining that brilliant throng this year, Cunard offers exceptional facilities . . . furnished country homes within reach of Aintree . . . hotel accommodations in Liverpool or on board the *Caronia* specially held over until late Saturday so that you may attend the Foxhunters Steeplechase over the same course that afternoon . . . and if you like, sail at once for home.

And already the *Caronia* and *Tuscania*, sailing March 17th and the *Aquitania* (which sails for Southampton March 21st - - and docks the day before the Race) . . . are half sold out . . .

Ask at the Cunard Offices for further information about the Grand National - - or send for our folder that tells one what to wear as well as what to do!

CUNARD LINE

See Your Local Agent or

501 MARKET ST.
SAN FRANCISCO

1840 · EIGHTY · EIGHT · YEARS · OF · SERVICE · 1928

The Times Free Information and Resort Bureaus

MAIN OFFICE—CORNER FIRST AND BROADWAY

are for the accommodation and benefit of persons seeking interesting routes of travel, desirable hotels and rest, recreation and recuperation at the seashore or in the mountains. Particulars are furnished by competent attendants and by correspondence to the general public regarding rates and attractions of railroad and steamship lines, hotels and pleasure and health resorts. Descriptive circulars and transportation literature are kept on hand for inspection and distribution. This service is absolutely free.

Make Your Resort and Hotel RESERVATIONS

FREE OF CHARGE AT THE Times Information and Resort Bureau, Times Bldg., Bdwy. at First St., or at The Times Branch Office, Information and Resort Bureau, 621 South Spring St. Telephone MEtropolitan 0700.

"Direct-U"

Have you had difficulty in finding some particular advertised product? Have you had to hunt from store to store to find something you had seen advertised?

The Times has established a new department, called "Direct-U," which has collected data about thousands upon thousands of trade-named (advertised) products and stands ready to tell you just where you can find the thing you want.

The Times is glad to help its readers and advertisers through this new service—so make free use of it—there is no charge, of course.

All you need do is phone the Los Angeles Times—MEtropolitan 0700—and ask for "Direct-U" Department.

Resorts

Nowhere else is quite like BROADMOOR

Just as Yosemite and Southern California's coastal region must both be seen on a tour of California, so must the Broadmoor-Pikes Peak region be one of the places you must visit before you can say you have seen the West. Distinctive scenery and delightful amusements abound and The Broadmoor offers accommodations such as one expects only in the greatest metropolitan centers.

Stop off and enjoy The Broadmoor on your way East.

The BROADMOOR

COLORADO SPRINGS

La Venta Inn PALOS VERDES ESTATES "Beauty Spot of the World" Delightful Luncheons and Dinners Daily. VISITORS ARE FURNISHED GUEST CARDS FOR PALOS VERDES GOLF CLUB. DON'T FAIL TO SEE THIS FAMOUS "1000-MILE VIEW"

NEW HOTEL STOVE PIPE WELLS in the heart of DEATH VALLEY

WINTER SPORTS NOW AT WRIGHTWOOD

DEATH VALLEY FURNACE CREEK INN and RYAN, CALIF.

CATALINA ISLAND

Fontana Inn — A Quiet, Restful Place in the Heart of the Orange Belt

GLEN IVY MINERAL HOT SPRINGS

MOUNT WILSON HOTEL AND BUNGALOWS

SAMARKAND—SANTA BARBARA

PIERPONT INN—Ventura

TROUT — Noah Beery's Paradise Club

Clark's Famous Cruises — AROUND THE WORLD — S.S. "CALEDONIA" sailing Feb. 1, from Los Angeles

Buy A Business! Whatever your experience or capital, you can find openings to fit your requirements in the columns of Times Want Ads

TO THE ORIENT and ROUND THE WORLD — PRESIDENT LINER LEAVES EVERY WEEK FROM LOS ANGELES — DOLLAR STEAMSHIP LINE, 514 W. SIXTH ST., Los Angeles, Calif.

SAN JOAQUIN DEMOCRATS SCORE WETS

Meeting Opens Primary Campaign by Denouncing Any Tammany Candidate

FRESNO, Jan. 24. (AP)—Opening guns in the Democratic party's Presidential primary campaign in California were fired here tonight, when San Joaquin Valley leaders of the dry wing met to hear J. O. Davis of Berkeley denounce so-called wet machines and to adopt a resolution vigorously opposing any candidate known to be wet or dominated by Tammany Hall.

Representatives from the whole valley were in attendance at the meeting and, after hearing Davis, former collector of port at San Francisco, denounce Tammany Hall and the wets, the gathering adopted a resolution, which held:

"That we pledge ourselves to vote for and support only those delegates to the national convention who will pledge themselves to sustain the Eighteenth Amendment to the Federal Constitution, the Volstead Act and against anyone dominated by Tammany Hall."

"Talk of a compromise is absurd," declared Mr. Davis in his talk. "It is the duty of the Democrats of California to send twenty-six men and women to the Houston convention who are either wet or dry, who will cast California's twenty-six votes to sustain the Constitution as it is, and who will stand from the first roll call to the last against surrendering the party control to Tammany Hall, the wet Democratic machine of Chicago and other eastern wet centers, or who will add California's twenty-six votes to the nullification forces and help Tammany to become the head of the national Democracy."

BATHTUB DUKE AND WIFE PART

Earl Carroll and Dainty Marcelle Call It Quits; She'll Go Back to France

[Copyright, 1928, by the News, New York.]

NEW YORK, Jan. 24. (Exclusive)—The Carrolls of Broadway, Marcelle the dainty, and Earl of the bath, have definitely called it quits, and they'll be separated by the Atlantic Ocean—if not by a court of law — before March, it was learned today.

Marcelle is going back to her native France. Earl will stay in New York, remaining in the new apartment where he has lived alone since returning from Atlanta, where he served a term for perjury committed in statements to a District-Attorney when questioned about the famous bathtub party, in which he figured with Joyce Hawley, chorus girl.

When the train brought Carroll back from Atlanta, Marcelle was with him, always the smiling wife. They had not been man and wife for some time, and her actions immediately after he was released from prison gave birth to the belief they were going to hit it off again, as they did fifteen years ago when Marcelle danced and helped pay Earl's way to success.

But the papers had not dropped his name from the front page before Marcelle was burnishing up the furniture in her own apartment and Earl was furnishing his own place.

Art Goebel to Pilot Plane in Endurance Try

WICHITA (Kan.) Jan. 24. (AP)—With a $7500 prize as their goal, two monoplanes, the Woolaroc and the Peerless Princess, are being groomed for an endurance flight here next week, in which they will attempt to establish a new world's record. The prize is offered by the Wichita Flying Club to the aviator who breaks the record here.

Art Goebel, who piloted the Woolaroc to victory in the Dole flight to Honolulu last summer, has announced he will be ready for the endurance flight next week and that he has selected C. E. Clark, local test pilot, as his relief pilot.

Bennett Griffin, who entered the Peerless Princess, then known as the Oklahoma, in the Dole flight, and L. L. (Pete) Lewis of Wichita will pilot this monoplane.

Sales Tax for State Forecast

SAN FRANCISCO, Jan. 24. (AP)—A demand for a sales tax in California to supplement other forms of taxation was forecast by A. R. Heron, State Director of Finance, at a luncheon of the San Francisco Real Estate Board today. Heron and Gov. Young, guests of honor, discussed State revenues and expenditures.

"The success of the gasoline tax may mean," said Heron, "that the present tax commission will hear much about a general sales tax plan. People are paying the three-cent tax on gasoline willingly. It is providing a large revenue and taking care of one of the largest items on the State budget, highway maintenance.

"It is estimated that one-quarter of a cent on every dollar of sales would pay the entire cost of government in the State of California."

Arizona Boys in Knife Duel

PRESCOTT (Ariz.) Jan. 24. (AP)—What their schoolmates described as a duel to settle playground differences resulted today in Buster Collum, 15 years of age, being stabbed seriously, and John Alvarado, 16, his opponent, being taken into custody by county officers. The "field of honor" was behind a billboard in a vacant lot here.

The Collum boy suffered four stab wounds, one deep in the abdomen. Whether charges will be brought against the other youthful duelist depends upon Collum's recovery, the officers said.

CRASH KILLS THREE

PATON (Iowa) Jan. 24. (AP)—Three men are dead today as the result of a collision last night between an automobile in which they were riding and two trucks. The dead are C. E. Stuber of Churdan, Frank Morehead and Wes Owens of Jefferson.

NOTICIAS MUNDIALES DE ULTIMA HORA

NOTAS TELEGRAFICAS

La Señorita Volstead no Será Postulada para el Congreso

ST. PAUL, Enero 24.—La señorita Laura Volstead, cuyo padre es el autor de la ley sobre vigencia de la prohibición, ha desmentido hoy las noticias publicadas en la Pioneer Press de que iba a procurar ser postulada para un puesto en el congreso.

Manifestó la citada señorita a la Prensa Asociada que no tenia por ahora la más minima intención de solicitar la designación de los republicanos para el congreso, ni en el séptimo, ni en ningún otro distrito electoral.

El séptimo distrito es que por muchos años representó en el congreso su padre, hasta no ser derrotado en 1922 por el Reverendo O. J. Kvale, actual parlamentario agricolo-laborista.

Hace unos cuantos años que fue aceptada en el foro la señorita Volstead, después de haberse recibido en la Universidad de Minnesota.

Chicago Combate el Chafarrinón del Crimen, que Mancha su Escudo

CHICAGO, Enero 24.—El borrador que va a hacer desaparecer la palabra "crimen" del escudo de armas de Chicago, ha sido empuñado por la Western Passenger Association, que representa a treinta y dos ferrocarriles que entran en esta ciudad.

En cooperación con las casas mercantiles y las sociedades de hombres de negocios, dicha asociación ha organizado una serie de excursiones de la "buena voluntad, cuyo primordial objeto es "convencer a la gente de fuera que Chicago no es una ciudad señoreada por el crimen".

Las primeras excursiones van a traernos visitantes de las ciudades de Wisconsin para los dias 23, 24 y 25 de Febrero.

Ya Corren Trenes Hasta Guadalajara

NOGALES (Arizona), Junio 24.—Anoche salió de aquí el primer tren directo a Guadalajara (Estado de Jalisco), que el Ferrocarril Sudpacífico de Méjico ha despachado desde el 30 de Diciembre último. Se habia suspendido el servicio ferroviario en esa linea, a causa de los puentes destruidos por las crecidas o quemados por los bandidos mejicanos.

Los puentes que se llevaron hace poco las aguas desbordadas del rio Fuerte han quedado reparados, y desde hace tres semanas se reanudó el tráfico de trenes a Mazatlán. En ese tiempo se dijo que estaban avanzando las reparaciones de los puentes quemados que se hallan al sur de dicha ciudad.

Los altos empleados del ferrocarril han desmentido hoy que hayan reanudado sus actividades los bandidos, y que vaya a hacerse el servicio ferroviario por El Paso, como dicen reportes de fuente mejicana.

Desplumа un Ratero a Paulino al Llegar Este a la Estación de Méjico

CIUDAD DE MEJICO, Enero 24.—Le han sido robados $400 a Paulino Uzcudun, pesofuerte vasco, a su llegada a ésta, adonde viene para combatir el 29 del actual con Quintin Romero Rojas, de Chile. Reuniéronse más de 1000 vascos en la estación del ferrocarril para recibir a Paulino, y se presume que algún ratero le haya sustraido su billetera de la bolsa trasera del pantalón, en los momentos en que la muchedumbre rodeaba al famoso boxeador.

Complacido por la entusiástica recepción que se le tributó, se preocupó bien poco por su pérdida, y manifestó que quizá haya extraviado su dinero al correr las cien yardas que lo separaban del extremo de la estación, con el fin de evitar la multitud.

NOTAS LOCALES

Hoy Hablará Rose Harris Sobre el Cultivo de la Belleza

Obsequiando las súplicas que se le han hecho, Rose Waterman Harris, que da conferencias sobre el cultivo de la belleza, va a repetir hoy a las 2 p.m. su plática de la semana próximo pasada en las salas de experimentación de la Exposición de Manufactureros, sitas en el Southwest Building, Broadway, núm. 130.

La señora Harris ilustrará su conferencia con modelos vivos. Su plática será suplementada con algunas reflexiones que hará la señora Irwin Kellogg sobre la respiración profunda y los buenos efectos que produce en el sistema.

El doctor Phillip M. Lovell sustentará su conferencia en el mismo local el día de mañana a las 2 p.m. La entrada a éstos actos será enteramente gratuita.

Proyéctase un Gran Mitin de Osteópatas en Yosemite

Espérase que concurran más de 200 miembros de la Sociedad Osteópata de California, con sus familias, al mitin de invierno de dicha sociedad, que ha de celebrarse los dias 29 y 30 del actual en el hotel de Ahwahnee, ubicado en el Parque Nacional de Yosémite. Tal es lo anunciado ayer por el doctor Edward T. Abbott, de Los Angeles, presidente de la organización.

Los miembros de esa sociedad en la California del Norte celebrarán una anteconvención en el Hotel Modesto, de la ciudad de Modesto, en tanto que los de la región sur del Estado se reunirán la noche del 28 del actual en el Hotel Fresno, de la ciudad de este nombre.

Indulgencia Judicial para con unas Vendedoras

Ayer fueron agraciadas con sentencias suspendidas de un día, en la sala del juez municipal Bullock, cuatro vendedoras de propiedad raiz acusadas de haber interrumpido el tránsito en las aceras de la Plaza de Pershing. Llámanse las reos Paulin Stutz, Amelia Bell, Katherine Hill y Nettie Dieroff, quienes trataban de venderles a los transeuntes subdivisiones de propiedad raiz. Las detuvo una escuadra de policias, y fueron dadas de alta en la comisaria central.

Twenty-one Men Escape Prison

DETROIT, Jan. 24. (AP)—Working speedily in relay groups with crude tools they fashioned from a plumbing fixture and brackets, twenty-one prisoners, twenty awaiting trial on Federal narcotic law violation charges, dug their way to liberty through a brick wall at the old Elmwood-avenue County Jail today. Four prisoners refused to leave. One of the fugitives was recaptured this afternoon.

Three deputy Sheriffs and a turnkey in charge of the prisoners, all of whom were in one large cell, did not discover the escape until an hour and a half later.

COMPANY TO HUNT JESUIT GOLD CACHE

British Adventurers Will Search Bolivian Wilds for Vast Treasure

LONDON, Jan. 24. (AP)—A romantic story of £12,000,000 in supposedly buried treasure consisting of gold, silver and diamonds, is behind the Sacambaya Exploration Company, which was floated in London today to operate in Inquisivi Province, Bolivia.

The treasure is said to have been buried in 1778 by Jesuits who were not permitted by the Spanish to take it from the country. It is supposed to be guarded by a threat of "a dolorous death" for those who disturb it. Its reputed location is based on a parchment map like Stevenson's chart of Treasure Island.

Edgar Sanders, a mining engineer, plans to leave Liverpool in March with an expedition of engineers to hunt for the treasure, 75 per cent of which goes to the expedition and 25 per cent to the owners of the land.

The promoters said the company is a speculation and not an investment.

Postal savings in Japan continue to mount, increasing $50,000,000 in one month recently.

Steamships

For 30 Years HONOLULU

—has been the Mecca of Easterners during February and March

Sail on the S.S. City of Los Angeles

Flagship of the LASSCO Fleet

Saturday Noon, Jan. 28.

The Most popular sailing of the most popular liner direct from Los Angeles over the world-famous Southern Route.

Join the large number of travelers from eastern points and the special party of United States Chamber of Commerce Delegates for a three to five week all-inclusive tour of the chief islands of the Hawaiian group—

One-Way Fare $110 Up

—$326 up includes every necessary ship and shore expense for a three weeks' trip, covering steamship travel, sightseeing and Island hotels.

For full particulars, call—

LASSCO LOS ANGELES STEAMSHIP CO. 730 So. Broadway, Tel. VAndike 2421; 505 So. Spring, Tel. VAndike 2421; 6733 Hollywood Blvd. GLadstone 5503

STEAMSHIP SAILINGS

SAN FRANCISCO — TUESDAY, 2 P.M.; THURSDAY, 11 A.M.; SATURDAY, 2 P.M.; SUNDAY, 11 A.M.

SEATTLE — THURSDAY, 11 A.M.; SUNDAY, 11 A.M.

PORTLAND — TUESDAY, 2 P.M.; SATURDAY, 2 P.M.

NEW YORK via Panama — S.S. MONGOLIA Sails February 6 — FARE $125 and up

501 W. 5th St., 515 So. Spring — Phone MUtual 4321

PACIFIC SS CO. The Admiral Line

Routes of Travel

See California by Daylight

[—a scenic 471 mile trip by day, without stop to San Francisco.]

Southern Pacific's famous "Daylight" offers a delightful sight-seeing trip between Los Angeles and San Francisco. Tourists and Californian's alike make this trip again and again.

In no other way can you see so much of California so easily and in a single day's time—7:45 a.m. to 7:45 p.m. Skirting the blue Pacific for 113 miles of the trip, the "Daylight" speeds smoothly along the historic trail followed by the heroic padres of early days.

New features on this fine train are coaches of late design, with individual chairs deep-cushioned on extra-weight springs. Unusually large outdoor observation platform; lounge and club car; delicious meals in the diner and light lunches in the all-day lunch car complete its attractive equipment and service.

This distinctive train is one of Southern Pacific's ten trains daily between Los Angeles and San Francisco by day and overnight. $25 roundtrip fare.

The "Daylight" Southern Pacific

212 W. Seventh St. 1147 S. Broadway; Main Floor Pacific Electric Building, Sixth and Main Sts.; Subway Terminal Building, 423 So. Hill St.; Station: Fifth and Central; Phone MEtropolitan 2000; Hollywood: 6768 Hollywood Blvd.

Steamships

Today! S. S. HARVARD Sails at 4 p. m. for San Francisco $13.00 ONE WAY; ROUND TRIP $17.50 Including Meals and Berth

Sunday! S. S. Yale Sails at 3 P. M. for SAN DIEGO $3.50 ONE WAY; ROUND TRIP $6.00 Including Meals

TEMPORARY SAILING SCHEDULE

LASSCO LOS ANGELES STEAMSHIP CO. 730 So. Broadway—Tel. VA 2421

Used Cars for Sunday Outings—Times Want Ads

NEW S. S. CALIFORNIA All Inc. TOUR — Panama Canal—Havana—Florida—New Orleans—Grand Canyon—Apache Trail — Reservations PECK-JUDAH TRAVEL BUREAU 749 So. Hill

Santa Monica Hotels and Apartments

Seymour Apartments — Montana Ave. at Third St., Santa Monica.

MIRAMAR

Pasadena Hotels

PASADENA'S NEW MILLION DOLLAR HOTEL — HOTEL CONSTANCE

HOTELS AND APARTMENTS

Los Angeles Hotels and Apartments

MAYFLOWER HOTEL Los Angeles — Overlooking Library Park — Ye Bull Pen Inn

NEW HOTEL ROSSLYN AND ANNEX — Largest Popular Priced Hotel on the Pacific Coast — Fifth at Main — $1.50 day, up — G. A. HART

The Langham

Hotel California — WEST 6th AT BONNIE BRAE — Now Under New Management. Shower, Radio in Each Room. $2.00 PER DAY

$1.00 Day; New EL REY HOTEL — Sixth and San Pedro Streets, Los Angeles, Calif.

HOTEL NORMANDIE — Your Home Hotel

Hotel Darby — West Adams at Grand Ave. WEstmore 2013

HOTEL HERSHEY ARMS — 2600 WILSHIRE BOULEVARD — American Plan

Hotel Stowell Los Angeles — Fireproof

EL VIGO Apartments — 154 No. New Hampshire

La Wiltona Apts. 839 So. Wilton Place

The Commodore

LOVETTA APARTMENTS

RICCARDO APARTMENTS — 2016 W. ADAMS ST.

Hollywood Hotels and Apartments

The Doorway to personal service — THE HOLLYWOOD PLAZA

HOLLYVIEW ARMS — 1725 EDGEMONT BOULEVARD

HOTEL PADRE — 1947-75 Cahuenga Avenue

Just Opened EL CAPITAN APARTMENTS — FRANKLIN & TAFT AVES.

UTILITIES QUIZ SCOPE REDUCED

Senator Walsh Agrees to Tone Down Resolution

To San Francisco $17.50 Round Trip — To San Diego $6 Round Trip

Harvard

LASSCO LOS ANGELES STEAMSHIP CO.

WALL PAPER Wholesale at

CLEARANCE All Imports at ½

SALE CLOSES Week. If You... C. W. STOCKWELL

ANIMAL ACTORS Wanted ... ANIMAL CASTING ... Motion Picture Producers'

ELS—APARTMENTS
...eles Hotels and Apartments
MAYFLOWER HOTEL
Los Angeles
Ye Bull Pen Inn
Our Mayflower Coffee Tavern Will Please You
ROSSLYN
Largest Popular Priced Hotel on the Pacific Coast
$1.50 day, up, E. P.
G. A. HART D. H. HART
...angham APARTMENT HOTEL (Just Opened)
Californian
WEST 6th AT BONNIE BRAE
$2.00 PER DAY
$1.00 Day;
New EL REY HOTEL
Sixth and San Pedro Streets, Los Angeles, Calif.
HOTEL NORMANDIE
AMERICAN AND EUROPEAN PLAN
HERSHEY ARMS
American Plan
WILSHIRE BOULEVARD
No. New Hampshire—Phone DR.
...d Hotels and Apartments
The Doorway to personal service
Good Food a Feature
THE HOLLYWOOD PLAZA
HOLLYVIEW ARMS
FRANKLIN & TAFT AVES.

lution some more before it is reported back to the Senate," the Missouri Democrat said after the committee adjourned its hearing until tomorrow.

Opposition of the manufacturing interests of the country to a blanket investigation was voiced before the committee today by James M. Emery, speaking for the National Manufacturers' Association. He declared that the proposal contravenes the first and fourth sections of the Constitution providing against illegal search and seizure by government agencies.

ZOO ATTACHED IN HOLY CITY

Sheriff Also Seizes Two Hot-Dog Stands in Woman's Behalf

SAN JOSE, Jan. 24. (AP)—Four deputy sheriffs went to Holy City in the Santa Cruz Mountains today and attached the zoo, the radio station, two hot-dog stands and the administration building.

The action followed a court order in litigation started by Mrs. Evelyn Rosencrantz, aviator and ex-convict, against William E. Riker, head of the Holy City religious colony. The attachments are to secure Mrs. Rosencrantz's demand for three months' asserted services in organizing "Riker Productions," a motion-picture company of the colony.

To San Francisco
$17.50 Round Trip Including Meals and Berth
$13 One Way
To San Diego
$6 Round Trip Including Meals
$3.50 One Way
—on the super-express liners—
Harvard and Yale
Temporary Sailing Schedule
Now in Effect.
In order to permit first the Yale then the Harvard to be placed in drydock for the complete annual overhauling of each, the following temporary sailing schedule will be in effect until February 11—
To San Francisco—Mondays, Wednesdays and Fridays sailing from Los Angeles Harbor at 4 p.m.
To San Diego—Every Sunday, leaving Los Angeles Harbor at 5 p.m.
Boat train leaves P. E. Depot one hour before each sailing.
For all information apply—
LASSCO
LOS ANGELES STEAMSHIP CO.
R. F. Cullen, General Passenger Agt.
730 So. Broadway - Tel. VAndike 2421
606 So. Spring - - Tel. VAndike 2421
6733 Hollywood Blvd. - Tel. GLadstone 5505

WALL PAPER
Wholesale and Retail
All our immense stock of high grade paper hangings, imported papers of the finest quality, fast colors and the latest patterns.
Bedroom panels in great variety.
No reserve, all are offered in this
CLEARANCE SALE
All Imports at ½ and Less
Living Room Papers............ 75c
Living and Bed Room Papers.... 35c
Papers........................ 17c
SALE CLOSES This Week. If You Come In You Will Buy.
W. STOCKWELL
W. 8th Near Figueroa
TU. 4877

ANIMAL ACTORS
Wanted for the "Movies"
Your pets—be they dogs, birds, cats, ducks, pigeons, monkeys, goats, parrots or mice—bird, beast or fowl should be listed in the
"ANIMAL CASTING DIRECTORY"
today. They will earn money for you. Motion picture studios need your pets for stunts or perhaps just atmosphere.
Have you an "animal actor" in your home?
Write or telephone for listing application now.
Motion Picture Producers' Animal Service
HOllywood 0344

HARBOR PLANS REVIEW ASKED

House Committee Calls for Los Angeles Report

Larger Anchorage Advocated by Navy Officials

Proposed Breakwater Change Involves $4,225,000

WASHINGTON, Jan. 24. (Exclusive) The House Rivers and Harbors Committee today unanimously adopted a resolution directing the Army engineers to investigate the Los Angeles-Long Beach Harbor project, with a view to determining "whether any changes in the existing project are desirable."

The review was sought by the Navy Department, which wants the breakwater constructed on an eight-fathom curve, instead of seven as now authorized. The suggested change would provide one square mile more anchorage space for navy vessels in connection with fleet maneuvers.

The action by the committee is expected to bring a new airing of the restrictions imposed by Congress in creating the Los Angeles-Long Beach port district and appropriating $7,000,000 for construction work. Long Beach has objected to certain proposed features, especially the closing of Cerritos channel, which is the direct channel between the two harbors.

As the result of the failure of Los Angeles and Long Beach to agree upon terms of the port district contract, the authority granted by Congress has not been exercised and none of the $7,000,000 has been spent.

If an eight-fathom curve breakwater is decided upon, it is estimated the increase of cost will be $4,225,000.

The resolution was presented by Congressman Carter of San Francisco, a member, acting upon the request of Congressman Evans of Los Angeles. Evans, however, appeared to explain its purposes.

WILMINGTON PROTESTS HARBOR RAIL PLAN

Two actions are scheduled today in the $59,000,000 harbor railroad unification proposal, made public by the Board of Harbor Commissioners last week with the declaration that it is the greatest forward step in harbor development since the building of the breakwater sixteen years ago.

The board is scheduled to consider the unification contract with the proposal that it authorize its president, Walter Allen, to sign it and thus get the project under way as soon as the four railroads affix their signatures.

PROTEST TO BE OFFERED

At the same time, a protest against the contract will be presented to the City Council by the Wilmington Chamber of Commerce. If the Council follows its regular procedure, the protest will be referred to the Council's Harbor Committee.

Councilman Colden is chairman of the committee. He has announced that he believes the contract would improve the present situation much and that he is for it to that extent. He expressed the opinion that the city should not give up its ultimate hope of a complete city-owned and city-operated belt line.

The Council has no voice in the project, the board having full and sole power in the matter. However, the Council has much control over the board in other matters.

VALUATIONS PROTESTED

The Wilmington protest avers that the city should have greater representation on the board of control through which the city and rail lines jointly are to operate the consolidation of municipal and private rail lines; it avers that the city property going into the unification has been evaluated far too low while the railroads' property has been evaluated far too high; it calls for adherence to the complete city-owned and city-operated belt line proposal and requests that the Council effect a stay of decisive action for thirty days, in which time the contract is to be made available to civic organizations and studied further.

In any event, the Wilmington protest wishes the unification district boundary of Anaheim street to be extended northward to Reyes street. The protest charges that the contract is being "railroaded through."

At a dinner when the unification proposal was made public, officials of the Greater Harbor Committee of Two Hundred, Los Angeles Chamber of Commerce and other prominent civic organizations strongly indorsed the contract as explained by President Allen of the board.

Legal Defects Bar Extradition

SACRAMENTO, Jan. 24. (AP)—Because of legal defects in the papers submitted, Gov. Young today denied warrants for the extradition of Ura Embry, president of the East Coast Bank and Trust Company of Daytona Beach, Fla., on an embezzlement charge.

Embry, under arrest in Bakersfield, is asserted to have misappropriated $16,250 of the bank's funds.

The Attorney-General's office informed Gov. Young that the papers were defective and would be subject to habeas corpus proceedings if a warrant were issued.

Bail Granted Roy Olmsted

WASHINGTON, Jan. 24. (AP)—Justice Sutherland of the Supreme Court today issued orders granting bail to Roy Olmsted and others convicted with him at Seattle of violating the prohibition laws.

After a talk with counsel for the convicted men and for the government, Justice Sutherland conferred with Chief Justice Taft and issued the order which will stay enforcement of the sentences imposed on the men until final determination of the cases by the Supreme Court.

VETERAN OF CONGRESS DECIDES TO RETIRE

LEAVENWORTH (Kan.) Jan. 24. (AP)—D. R. Anthony, Jr., Representative of the First Kansas District, will not be a candidate for renomination for Congress, he announced today in a statement in the Leavenworth Times. Mr. Anthony gave ill health as his reason. He now is in Tucson, Ariz., recovering from a year's illness. He has served in Congress for twenty years, and is a member of the Appropriations Committee.

VOLIVA TO PROVE WORLD FLAT

Cult Leader Proposes to Walk Around Rim Starting Near Asia

CHICAGO, Jan. 24. (AP)—Wilbur Glenn Voliva, overseer of Zion City and head of the religious colony there, who has long maintained that the world is flat, today set out to prove it.

Mr. Voliva and his wife left for a four months' vacation in Europe, expecting also to visit the Holy Land. He expects to travel to the edge of the world and then walk around the rim.

"It will be," he said, "just like going around the rim of a big plate." Europe and Asia are near the rim, and when he gets there Mr. Voliva expects to proceed around the outside of a flat world. His flat-world theory is taught in Zion City schools.

BATTLESHIP CREW UNDER DEEP CLOUD

Suspect in Death Case Says He Can Pick Three Others from Personnel

SAN FRANCISCO, Jan. 24. (Exclusive)—If San Francisco police can complete the necessary negotiations with United States naval officials and officers of the U.S.S. West Virginia, now in Los Angeles Harbor, they expect to make that battleship the hunting ground in their next step to solve the death mystery of Emmett Mayes of Columbus, O.

Three sailors of the West Virginia have been accused here by Joseph W. N. Gemme of guilty knowledge of Mayes's death. Although Gemme has not been able to name them, he told police he could identify the men if he saw them. He is so positive that authorities are considering the possibility of having him look over the whole crew of the battleship in an effort to point out the men he accuses.

Gemme was arrested here last night and confessed, police said, being with Mayes just before the latter's body was found, clad only in underclothes. The body was found in a vacant lot on the outskirts of the business district the 7th inst. Gemme said the sailors also were with him and accused them of initiating a lengthy drinking bout which ultimately led to Mayes's abandonment in the vacant lot where he met death, supposedly from exposure.

Gemme formerly was a sailor, having been dishonorably discharged from the Navy.

Union Ignored in Ohio Mine Settlement

NELSONVILLE (O.) Jan. 24. (AP)—The most widespread resumption of coal mining in Ohio since the suspension of operations last April 1 will take place next Monday when more than 165 mines in this district will get under way, according to an announcement of a group of operators who met here last night.

A board of directors named by the operators issued an official statement declaring that the mines, many of them owned and operated by leading Ohio coal companies, will be worked under a co-operative plan arranged directly with the miners and without consideration for the United Mine Workers of America, the union that split with the operators last April over the question of wages.

The plans call for a dividend of income, 40 per cent to the operators and 60 to the miners.

Bill Asks Higher Farmers' Tariff

WASHINGTON, Jan. 24. (AP)—Another bill to increase the tariff on agricultural products was introduced today by Representative Fish, Republican, New York.

The third of its kind presented in ten days, the bill would increase rates on milk, butter, cheese, poultry, eggs, peas, Irish potatoes, tomatoes, turnips, celery and hay.

House Passes Supply Measure

WASHINGTON, Jan. 24. (AP)—The fourth large supply bill of the session appropriating $539,593,000 for various independent government commissions, boards and bureaus was passed by the House and sent to the Senate today.

GERMAN OFFICIALS NOT IN ARMS PLOT

BERLIN, Jan. 24. (AP)—Gustave Stresemann, Foreign Minister, today denied before the Ways and Means Committee of the Reichstag that any department or officials of the Admiralty were concerned in shipments of arms and ammunition to China or with consignment of 300 tons of ammunition recently intercepted at Kiel when about to be shipped in a Norwegian vessel.

SAN RAFAEL BANK TELLER ARRESTED

SAN RAFAEL, Jan. 24. (AP)—Werner Fellman, 31 years of age, teller of the San Rafael branch, Bank of Italy, was arrested here late today on a charge of embezzling funds from the bank. Fellman is accused of appropriating $5600 during the last five years.

YOUTH KILLS HIMSELF FOLLOWING SCOLDING

BALTIMORE (Mass.) Jan. 24. (AP)—Reprimanded by his parents for returning home late at night and for drinking, Thomas F. Leonard, 21 years of age, shot and killed himself as his mother looked on today.

SHIP PROBLEMS UP TO CONGRESS

Both Branches Devote Time to Merchant Marine

House Passes $13,400,000 Reconditioning Measure

Senate Considers Bill for Government Operation

WASHINGTON, Jan. 24. (AP)—While the House today was passing a bill which provided, among other things, more than $13,000,000 for the reconditioning of government merchant ships, the Senate began consideration of the Jones bill to enlarge the merchant fleet and maintain it under government operation.

The Senate bill, sponsored by Chairman Jones of the Commerce Committee, a Republican, is contrary to the announced policy of President Coolidge to transfer the fleet to private hands. In calling it up Senator Jones had the support of Democrats and a number of Republicans who favor government control.

MILLIONS FOR LINERS

In all, the independent offices appropriation bill passed by the House carried $13,400,000 for ship reconditioning and the Shipping Board. Of the total, the House, by a vote of 205 to 117, over-rode its Appropriations Committee and provided that $1,000,000 should be used for reconditioning ten ships to be used for exporting coal and $400,000 for the Shipping Board. The other $12,000,000 will be used to refit the liners Mount Vernon and Monticello for the North Atlantic service.

The motion to provide funds for work on the two government liners was offered by Representative McDuffie, Democrat, Alabama, after Republican leaders had knocked an almost similar provision out of the bill earlier in the day on a point of order. The amendment designed to promote export of coal was sponsored by Kentucky Republicans in the Senate. Administration Senators voiced some opposition to Senator Jones in a three-hour speech on his measure but he replied again and again, "It is government operation or nothing." He further warned that it was imperative that Congress act at this session "or there won't be any commerce for the proposed enlarged Navy to protect."

The bill would authorize expenditures for a fifteen-year replacement program and Senator Jones read a report from the Shipping Board calling for a program involving a total expenditure of $250,000 over that period. The measure also would request unanimous consent of the Shipping Board for the sale of any ships.

DEMOCRATS LEND AID

The proposal of the Washington Senator drew support from Senator Fletcher of Florida, ranking Democrat on the Commerce Committee, and from Senator Simmons of North Carolina, another Democratic member of the committee, but Senator Copeland, Democrat, New York, indicated he would ask for some amendments. Confident of support for his measure, Senator Jones gave notice, however, he would accept no amendments.

During debate, Senator Bingham, Republican, Connecticut, asked Jones why a heavier burden should be placed on the taxpayers, "rather than pass a bill which would lend a helping hand to those interested in building ships and thus relieve the taxpayers?"

Jones replied he favored a ship subsidy but declared it would be impossible to obtain one and therefore the alternative was a government-operated fleet.

PHILIPPINES PROTEST LOSS OF SERVICE

MANILA, Jan. 24. (AP)—Fearing that service to the Philippine Islands may be adversely affected by the proposed sale of government-owned steamship lines on the Pacific, the directors of the American Chamber of Commerce here voted today to send a message to the chairman of the Shipping Board urging him to act to assure continuation of the present service and accommodations. The text of the message follows:

"The membership of this chamber, including a group of American exporters and importers with a wide range of activity, urgently request you in connection with the impending disposal of three Pacific services, to give careful consideration to the desirability of providing for continuation of the present service and accommodations which have been and will continue of vital importance to development of the Philippine trade with the Pacific Coast."

American shipping, it was pointed out at the board meeting, already was feeling foreign competition and any curtailment of service would seriously affect American trade.

UNITED STATES THIRD IN 1927 SHIPBUILDING

NEW YORK, Jan. 24. (AP)—The production of merchant vessels in the United States for 1927 showed a gain of about 20 per cent over that of 1926, while the launchings of Great Britain and Ireland increased more than 90 per cent, Lloyd's Register of Shipping announced today.

The year's total of 2,285,000 gross tons exceed that of 1926 by 610,000 tons and was the largest recorded since 1922. But the figure is still more than 1,000,000 tons less than that for the last prewar year, 1913, and is nearly 5,000,000 tons below the peak year, 1919.

In 1927 Great Britain and Ireland launched a total tonnage of 1,225,873, as compared with 639,568 for 1926. Germany came second with a tonnage of 289,622 for 1927, as compared with 180,548 for 1926. The United States ranked third, the tonnage for 1927 being 179,218, as compared with 150,613 for 1926.

Other countries ranked as follows: Holland, fourth; Italy, fifth; Denmark, sixth; Sweden, seventh; France, eighth; Russia, ninth, and Japan, tenth.

PASSENGER-AIRCRAFT CARRIERS PROPOSED

WASHINGTON, Jan. 24. (AP)—The aid of the Shipping Board in establishing a line of six combination passenger-cargo ships capable of crossing the Atlantic in four days and designed as aircraft carriers for emergency war service, was asked today by the American Brown-Boveri Electric Corporation.

Lawrence R. Wilder, chairman of the corporation's shipbuilding division, in laying the proposal before the board, said the project would be financed through a government loan of $94,500,000, which would be three-fourths of the total cost of construction.

"Because aircraft and ships already are correlated in the navies and some commercial ways, these ships have been designed as airplane carriers," Wilder said.

Convict Defense Lawyers Clash

COURTHOUSE, SACRAMENTO, Jan. 24. (AP)—A slight rift in the ranks of defense counsel—of whom there are seven—in the trial of the six Folsom convicts accused of the murder of Guard Ray T. Singleton in the Thanksgiving Day riot, developed this afternoon to enliven what thus far has been only a routine court procedure.

The slight breach developed over the exercise of peremptory challenges, but after the jurors questioned by some of the defense representatives were excused by their coworkers the attorneys settled down to the business of examining their successors and the issues were forgotten.

Little, if any, progress in the selection of the jury was made today.

Miss Volstead Won't Be in Race

ST. PAUL, Jan. 24. (AP)—Reports published in the Pioneer Press that she might seek election to Congress brought a denial today from Miss Laura Volstead, whose father was author of the Prohibition Enforcement Act.

"I have no intention now of running for the Republican nomination to Congress in the Seventh District or any other district," Miss Volstead told the Associated Press.

It was the Seventh District that her father represented in Congress for many years until defeated in 1922 by Rev. O. J. Kvale, the present Farmer-Labor Congressman.

Miss Volstead was admitted to the bar a few years ago after she was graduated from the University of Minnesota.

PERTUSSIN
Clears the throat!
Coughing is usually Nature's attempt to expel irritating phlegm from the throat and bronchial tubes. Help Nature to obtain quick relief by the use of PERTUSSIN, which is most effective in freeing the air passages and in soothing the inflamed throat.
PERTUSSIN contains no *dope* and has been prescribed by physicians for more than 20 years. Sold by all druggists.
safe for every cough

Desmond's
616 BROADWAY

A suit with two vests
—an *innovation* for Spring
ONE vest showing a small figure woven over the cloth of the suit . . . . the other plain to match the suit. Knickers also, are shown in the same pattern as the vest.
This idea from our Fashion Park designing rooms is called "The Lundha" model.
Ere long you'll find them on many of our well dressed men. See them now in our windows. You'll agree that here's at least *one* distinct innovation for Spring.
Hats are very light in weight. Brims are decidedly negligee.
Shirts with starched collars showing a tendency toward short, blunt effects, and *cravats* with miniature figures in uncreasable cloths will be popular.
See Them — NOW — in Our Windows

Mothers, Keep Your Health Up to Par

—Hartsook Studio

Oakland, Calif.—"I married very young and my children came very close together. During my first expectant period a friend told me of Dr. Pierce's Favorite Prescription. I have had seven children—all very strong and healthy—and I took the 'Favorite Prescription' each time except the last and that was my hardest ordeal. I never had any trouble with any of the others, always felt well, was able to do all my own work right up to the last, never suffered very long with any except the last one, and I am sure that would not have been had I taken the 'Favorite Prescription' as before. It just seems to keep a woman in perfect health and strength."—Mrs. Benita Strohallen, 877 36th St. (Picture above.) Druggists. Tablets or liquid.

Write Dr. Pierce, Pres. Invalids' Hotel in Buffalo, N. Y., if you want free medical advice.—[Advertisement.

Santa Fe

4 daily trains to San Diego

shortest, quickest and most comfortable way

leave Los Angeles, 9:15AM... 2:30PM 6:40PM... 1:00AM

Parlor Observation cars on day trains

Standard and Tourist Sleepers for night travel

Santa Fe Ticket Offices and Travel Bureaux

743 South Hill St.
Telephone MUtual 0111
Santa Fe Depot LOS ANGELES

No More Gas In Stomach and Bowels

If you wish to be permanently relieved of gas in stomach and bowels, take Baalmann's Gas Tablets, which are prepared especially for stomach gas and all the bad effects resulting from gas pressure.

That empty, gnawing feeling at the pit of the stomach will disappear; that anxious, nervous feeling with heart palpitation will vanish, and you will again be able to take a deep breath without discomfort.

That drowsy, sleepy feeling after dinner will be replaced by a desire for entertainment. Bloating will cease. Your limbs, arms and fingers will no longer feel cold and "go to sleep" because Baalmann's Gas Tablets prevent gas from interfering with the circulation. Get the genuine, in the yellow package, at any good drug store. Price $1. —[Advertisement.

A Raw, Sore Throat

eases quickly when you apply a little Musterole. It penetrates to the sore spot with a gentle tingle, loosens the congestion and draws out the soreness and pain and won't blister like the old-fashioned mustard plaster.

Musterole is a clean, white ointment made with oil of mustard. Brings quick relief from sore throat, bronchitis, tonsillitis, croup, stiff neck, asthma, neuralgia, headache, congestion, pleurisy, rheumatism, lumbago, pains and aches of the back or joints, sprains, sore muscles, bruises, chilblains, frosted feet, colds on the chest.—[Advertisement.

To Mothers: Musterole is also made in milder form for babies and small children. Ask for Children's Musterole.

Jars & Tubes

MUSTEROLE
WILL NOT BLISTER

Better than a mustard plaster

Skinny, "Lifeless" Women Gain Weight

Gain Pounds of Weight with New YEAST and IRON in 3 Weeks—or *Pay Nothing*

If we could only show you the wonders that *Ironized Yeast* has done for thousands of men and women. The bony hollows that have been filled up with firm flesh, stringy necks and bony limbs given rounded beauty! Pimples, boils and blotches have disappeared for good.

How Yeast and Iron Builds Quick Weight

Ironized Yeast is two tonics in one—weight-building Yeast and strengthening Iron. The yeast is the same used in making malt, and which makes malt so beneficial. It is specially cultured yeast, concentrated, to give the utmost in flesh producing value.

This Yeast is created with pure vegetable iron, the same as in spinach, lettuce and celery. In this form Iron is easily assimilated by the body, making rich, red blood and toning up nerves and muscles.

Only when Yeast is *ironized* in this way is it more effective—for Iron is needed to bring out the weight-building, strengthening value of Yeast. *By this special formula Ironized Yeast gives you results in half the time required by yeast or iron taken separately.*

Go to your druggist and get a handy bottle of 60 tasty tablets today. Just a single course treatment will prove that you can be attractive and healthy. Safe for everybody. They do not upset the stomach nor cause gas or bloating.

Try It on "Money-Back" Offer

Just ask your druggist for a full size treatment. If you are not delighted with the quick results, get your money back. It will be refunded immediately. If inconvenient to buy from druggist, send $1.00 to the IRONIZED YEAST CO., Atlanta, Ga., Desk 93-H.

CAUTION! While the amazing health-building value of IRONIZED YEAST tablets has been clearly and positively demonstrated in cases of lack of energy, indigestion, constipation, skin eruptions, poor complexion and a generally weakened physical and mental condition, IRONIZED YEAST should not be used by anyone who OBJECTS to having weight increased to normal. ©1927—I. Y. Co.

CALIFORNIA-OREGON Golf Tournament

(Del Monte - January 28 - 29)

One of the most important golf events in California this year... is the first official golf tournament between California and Oregon, these states being represented, each by a four-man team of prominent golfers.

In addition to this official team, Oregon will send some two score golfers to participate in an Inter-State Handicap, against an equal number of California players. This tournament will precede the team matches, and is scheduled for January 26 - 27.

A feature of these matches will be a Ladies' Tournament.

We suggest you make your arrangements to spend the week-end at Del Monte, to gallery these games... as promptly as possible. You will not want to miss any of the brilliant play.

S. F. B. Morse, President
Carl S. Stanley, Manager

Hotel Del Monte
[Del Monte Lodge, Pebble Beach]
Del Monte, California

Irritating rashes relieved

Thousands of mothers have found the soothing, healing action of Resinol ideal for keeping baby's skin clear and normal. Many wonder at the quickness of its action, even with stubborn rashes and eczema. Resinol is absolutely harmless. For skin disorders of adults, too. Get a jar today, and try it. *At all druggists.*

Resinol

Itching, Annoying Skin Irritations

Apply Healing Liquid Zemo

When applied as directed, Zemo effectively and quickly stops Itching, and relieves Skin Irritations such as Eczema, Pimples, Rashes, Dandruff and Chafing. Zemo penetrates, cleanses and soothes the skin. It is a clean, dependable healing liquid, convenient to use any time, 35c, 60c and $1.00.

zemo
FOR SKIN IRRITATIONS

Itching Piles

Instantly Relieved and soon stopped by applying PAZO OINTMENT. It Stops Irritation, Soothes, Heals and is guaranteed to Stop any case of Itching, Blind, Bleeding or Protruding Piles. All Druggists have PAZO OINTMENT in tubes with pile pipe attachment at 75c; and in tin box at 60c.

OIL WAR FORCES LOAN TO SOVIET

England Lifts Trade Bans to Save Commerce

Russian Product Finds Way to British Isles

Shell Agent Sees Flood of Petroleum at Hand

NEW YORK, Jan. 24. (Exclusive) The granting of a credit of £15,000,000 to the Russian soviet government by a syndicate of British banks, once withdrawn at the request of the Baldwin government at the time when England broke off relations with Russia, may now be permitted to enable Anglo-European oil companies to regain their hold on the markets for oil on the continent, in India and in the Near East, where Russian oil is being marketed in steadily increasing amounts.

Renewal of negotiations with the soviet by the English banking syndicate has come about directly as the result of the turmoil caused by the independent distribution of Russian petroleum, according to private cable advices from London received by financial interests in New York.

EUROPE BATTLE GROUND

That the real scene of conflict in the contest for control of Russian oil is not only where the Standard Oil Company of New York is selling the Russian product but the European markets on the continent is now admitted by all parties to the controversy. The revival of negotiations for the granting of a generous credit by the British banking syndicate is in a measure a retaliatory step against the two American companies, the Standard of New York and the Vacuum Oil Company, which have in the last two years entered into contracts with the soviet regime for the purchase of a portion of the Russian output.

In addition to its contracts with the American companies, the soviet authorities have made similar contracts with independent European companies on the continent and in England have developed a market through the Russian Oil Products Company, Ltd. So successful has been the campaign of the Russian trading agencies that now the European markets of the Royal Dutch Shell Company are slipping to the soviet and its contracting companies.

CRISIS AT HAND

Richard Airey, American representative of the Royal Dutch Shell Company, today predicted a crisis in the European market which will react upon the United States and other petroleum producing countries unless the threatened oversupply coming into Europe from Russia is brought under control. The American export marketing subsidiary of Royal Dutch Shell is the Asiatic Petroleum Company, Inc., of which Mr. Airey is chairman. Sir Henry Deterding, chairman of the Royal Dutch Shell Company, has instructed Mr. Airey to say that his companies are prepared to carry the fight through to a finish at any cost.

Mr. Airey considers the situation one of the most serious which has confronted the industry here or abroad since the war. In view of the preparations now being made by the soviet rulers to expand their oil production he foresees world-wide disturbance of markets.

RUSSIA EXPANDING

Mr. Airey is informed that Russian drilling operations are being increased and that new pipe lines and refineries are to be placed in operation. For many months, he says, the soviet buying agencies here and in Europe have been carrying on negotiations for the purchase of equipment for its petroleum enterprises.

No settlement of the dispute between the Royal Dutch Shell organization and the Standard Oil Company of New York is likely, since both interests adhere to their published declarations that each will stand its ground. The move of the British banking group to supply the banking credits desired by the soviet trade organization is the first evidence of a break in the deadlock that has existed since the English oil companies, and subsequently the government, broke off relations with the soviet government.

Nicaragua and Cuba Approve League Action

GENEVA, Jan. 24. (AP)—Nicaragua and Cuba officially notified the League of Nations today that each is in hearty sympathy with the resolution unanimously adopted at the last Assembly condemning all aggressive wars and committing the nations to settling by pacific means all disputes, whatever their nature.

When asked tonight why Latin-American countries felt impelled to voice their approval of a resolution already adopted by the Assembly after long discussions in committee, League officials said that a copy of the resolutions had been forwarded to all the governments and they assumed that some governments at least wanted officially to approve the action of their delegates in voting for the resolution outlawing war.

The Nicaraguan note has caused special interest because it arrived here during the Pan-American conference at Havana and at a period when Nicaragua is temporarily occupied by American marines.

Triple Killing Stirs Houston

HOUSTON (Tex.) Jan. 24. (AP)—B. T. Quarles, 45 years of age, a civil engineer, his wife, Mrs. Sally Belle Quarles, 30, and his 14-year-old stepson, George O'Donnell, were found shot to death in their home here tonight.

The bodies were discovered by D. H. Tucker, assistant Civil Service Commissioner for the city, who roomed at the Quarles home.

Near Quarles's body officers found a revolver with four bullets discharged.

Coroner Overstreet, after an investigation, gave a verdict of double murder and suicide. He said Quarles had shot his wife and stepson to death and then ended his own life.

SALE AUTHORIZED OF LOS BANOS WAREHOUSE

SAN FRANCISCO, Jan. 24. (AP)—The State Railroad Commission today authorized Miller & Lux to sell warehouse property at Los Banos, Cal., to the Los Banos Lumber and Supply Company for $14,000.

SNEEZE CAUSES STRAINED BACK

Man Hurled Out of Window on Street Car by Force of Loud "Kerchoo"

BERKELEY, Jan. 24. (AP)—A sneeze put R. W. French, 50 years of age, in Berkeley General Hospital with a sprained back. He was on a street car and said he wanted to avoid commotion when he felt the sneeze coming.

It came and was cyclonic. It jerked him out of the window on to the street. When he "came to" he was in the hospital.

"I'll sneeze right out wherever I happen to be hereafter," French said.

CLEWS SPUR SEARCH FOR SMITH GIRL

Report of Ransom Letter Sent to Parents Denied; One Suspect Cleared

NORTHAMPTON (Mass.) Jan. 24. (AP)—A report that a $4000 ransom demand had been made on the parents of Frances St. John Smith, missing Smith College student, was denied today by State Detective Daley who has been directing the eleven-day search for the girl.

The detective said, however, that St. John Smith, father of the girl, received a "crank" letter from Detroit which stated that she was in that city. Daley said the investigators asked Detroit police to investigate because the writer had signed his name as "Mitchell R. Pring" and gave an address. The Detroit police, Daley was informed today, found no person by that name at the address.

Another clew which seemed to point to a former Cornell University athlete, was eliminated today by the investigators. The athlete, twice an inmate of insane asylums, for a time was manager of an inn on the edge of the Smith College campus.

Daley and his associates located the Cornell man in a Hartford hotel and he quickly convinced them that he knew nothing about the missing girl who, her college mates said, often had lunched at the inn.

Several reports that the missing girl had been seen came from scattered points during the day.

Cold Wave Hits Middle West

CHICAGO, Jan. 24. (Exclusive)—A marked lowering of temperature, which in some sections of the Middle West will reach the proportions of a cold wave, was predicted today by the United States Weather Bureau.

In Chicago it is predicted the temperature early tomorrow would be about 15 above zero. Snow flurries are anticipated.

The cold followed a disturbance that swept eastward from Colorado at the beginning of the week, causing precipitation over the great plains and the Middle West. In the Northwest, however, only moderate cold was experienced, and the forecaster announces a belief that the frigid blast will not last long. In Lower Michigan cold-wave conditions are expected tomorrow.

Bay City May Try Dodge, Jr.

SAN FRANCISCO, Jan. 24. (AP)—Attorney John Lawlor today asked the Police Court if funds are available for bringing Horace Dodge, Jr., millionaire member of the late Detroit automobile manufacturer's family, here from Los Angeles to face trial on a charge of having assaulted a newspaper reporter and a photographer last April. The matter was referred to the police department.

Dodge was arrested and released on $500 bail after the disturbance, which happened on the water front when he returned from Honolulu. The newspaper workers were seeking information regarding Dodge's relations with his wife, since divorced. A suit for $50,000 damages also was filed against Dodge as an outcome of the fracas.

COOLIDGES HONOR GUESTS AT DINNER

WASHINGTON, Jan. 24. (AP)—President and Mrs. Coolidge were guests of honor tonight at a dinner given by Attorney-General and Mrs. Sargent at the Willard Hotel.

Most of the guests were from Vermont.

FORTIFIED FOR HEALTH

When you take Father John's Medicine you build up new resisting power to fight off colds and coughs, you help to get rid of impurities, you soothe the irritation in the breathing passages, and you build new flesh and strength. All this is done with the positive assurance that Father John's Medicine is guaranteed free from alcohol and every kind of dangerous drug. 70 years in use.

WARD OFF INFLUENZA
FATHER JOHN'S MEDICINE
GIVES STRENGTH
No alcohol or dangerous drugs

CHURCH DODGES RACE PROBLEM

Cleveland Council Redrafts Amendment Stand

General Indorsement Ends Specific Mention Row

Negro Delegates Lose Fight for Action on Rights

CLEVELAND, Jan. 24. (Exclusive) Bitterly contesting efforts of negro and some northern delegates to the Federal Council of Churches of Christ in America conference to have the Fourteenth and Fifteenth amendments indorsed as well as the Eighteenth, Southern Methodists won a moral victory here this afternoon.

Refusal of numerous delegates to go on record in favor of "honest enforcement" of the Eighteenth Amendment unless the other two also were named in the resolution caused a deadlock yesterday. The resolution was recommitted to the business committee today, submitted in revised form and passed. It put the executive committee on record as "indorsing the honest enforcement of the Constitution, including all the amendments," none of them being specifically designated.

NEGROES DISAPPROVE

Colored delegates expressed frank disapproval that the Fourteenth and Fifteenth amendments were not specifically mentioned in the resolution, but believing it a compromise, supported it.

Near the close of the session Bishop James A. Cannon, Jr., of Richmond, Va., representing the Southern Methodists, introduced a lengthy statement on prohibition which embodied a resolution pledging the Federal Council to "hearty, active, continuous, co-operation with Federal and State governments to secure the observance and effective enforcement of the prohibition law."

The second resolution, vigorously opposed by the belligerent factions, nevertheless was passed.

INDORSEMENT GENERAL

Specific indorsement of the Fourteenth and Fifteenth amendmens, addition to the Bill of Rights made by constitutional amendments following the Civil War, was dropped from both resolutions under pressure from white Southern churchmen, led by Dr. George C. Summy of New Orleans.

The fight for their inclusion was led by Dr. C. H. Phillips of Cleveland, bishop of the A.M.E. Church. In attacking the redrafted amendment on the convention floor today, Bishop Phillips contended that the enforcement of one amendment is as important as any other, for all were laws that should be observed by citizens of the United States. He stated that American negroes do not want social equality but that they do want greater freedom.

SOUTHERNERS PROTEST

Dr. Summy and other Southern delegates protested, declaring they were opposed to both social equality and unlimited freedom for the negro. Fiery debate followed, but the resolutions were passed and the conference adjourned.

The council's stand for international peace and the reduction of armaments was reaffirmed by its executive committee.

It's Arrived—at Fitzgerald's

MODEL PR 17-8
Newest Brunswick Panatrope
combined with
RCA RADIOLA 17
Complete Light Socket Operation
$550
complete

New Triumph in Music and Radio
Eagerly awaited by thousands

Brunswick Panatrope & Radiola

Hear it! See it! Today at

FITZGERALD'S
Hill Street at 727
Glendale Branch—337 No. Brand Blvd.

PILES AND FISTULA

Permanently removed without surgical operation or detainment from business or pleasure. The relief is permanent, guaranteed, or no cost to you. Also all other Rectal Diseases treated by our ambulant office treatment.

Send for Free Booklet

Pacific Coast Proctological Clinic
Suite 1124 Loew's State Bldg. (Cor. 7th & Bdwy.)
H. F. Kammann, M.D., and E. G. Hamley, M.D.

ANGOSTURA
Dr. SIEGERT'S

World-famous as a stomachic appetizer and flavoring. Makes everything more delicious—more aromatic.

Your Physician Knows
Same formula since 1824
Delicious in puddings, pies, ices, etc.

House Hunting Made Easy Through Times Ads

Headache

Anti-Kamnia

JANUARY REDUCTIONS

25% Off on all closed top RANGES

First payment on any Range $5.00

This $125 Estate Gas Range Now $98.75

Beautiful white and French-gray enamel—all porcelain, outside and inside—porcelain grill and porcelain burners. Large 18-inch Fresh Air oven with ThermEstate oven control to regulate the heat. A handy and roomy utensil drawer is built right in the range.

Turn In Your Old Range

Delivered and Connected Free. *Service Thoroughly Guaranteed.*

Armstrong Inlaid Linoleum laid and cemented to your kitchen floor free of charge. 25% off on all Mirrors, Pictures, Lamps, Shades and Torchiers. $1.75 SQ. YD.

Whittall Anglo Persian Rugs
9x12 ......$119.75 8.3x10.6 ....$110.00

Discontinued Patterns

$49.50 Seamless 9x12 Axminster Rugs, now $42.75

Birch-Smith Furniture Co.
737 So. Hill St. (Near 8th) Phone TR-4121
Sparton Radios—Hoosier Kitchen Cabinets—Estate Ranges—Herrick Refrigerators

...t Fitzgerald's

Triumph
...d Radio
...by thousands
Brunswick
...atrope
...adiola
...! See it!
...day at
...RALD'S
...at 727
No. Brand Blvd.

Headac...
...TURA
Anti-Kam...
...ng Made
Times Ads

...TIONS

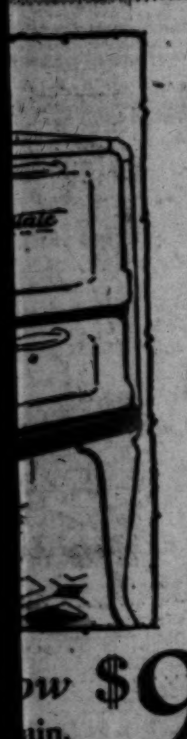

First payment on any Range $5.00
...ow $98.75
...te oven control to regulate
...t right in the range.
...ange
Thoroughly Guaranteed.
Anglo Persian Rugs
119.75 8.3x10.6 ....$110.00
Discontinued Patterns
9x12 Axminster Rugs, now $42.75
...niture Co.
Phone TR-4121
...es—Herrick Refrigerators

[IN]SANITY DODGE CAUSES ATTACK

[illegible] City Psychiatrist Puts [illegible] Light on Issue

"[Society] and Not Hickman [Must] be Considered"

[Lawyers] Who Use Mentality [Tricks] Assailed

[illegible], Jan. 24. (Exclusive)—[illegible] should never be a means [illegible] against the operation of [illegible] defense of society," declared [Dr.] Joseph Catton, San Francisco [illegible] in an address on "The [illegible] of Insanity Dodge."

[Dr.] Catton declared that there is [illegible] tendency among [illegible] lawyers to use insanity as a [illegible] to protect their client from [illegible] which would be inevita[ble if] the client were treated as nor[mal.]

[illegible] that sometimes the [illegible] is insane and should be [illegible] in an asylum with as much [illegible] if he were normal and pay[ing for] a crime, even more so in [illegible] limited period prescribed by [illegible] his offenses would let him [illegible] society again.

PROTECTION VITAL

[illegible] law is designed to protect so[ciety,] he said. "As such it is im[illegible] and its ends are satisfied [illegible] society is protected. A crime is [illegible] against society.

[illegible] responsibility is the foun[dation] of law. If a man is never [illegible] responsible for his acts, [illegible] of dreamers reason, [illegible] is no law and no society. [illegible] individual is not responsible [illegible] actions against society, socie[ty illegible] protect itself against him [illegible] him in more or less com[illegible].

[illegible] the codified judgment [illegible] on how to deal with in[dividuals] and groups in order to [illegible] the society under which it [illegible] may vary and be thought [illegible] but as they stand they [illegible] best yet devised and the [illegible] to do is to change them [illegible] not filed.

INSANITY DODGE

[illegible] then begins the dete[rioration] of society and such dete[rioration] while it is bound to go on [illegible] cannot go too far.

[illegible] an offense occurs, the [illegible] called on to judge justly [illegible] and then decide [illegible] with the person. In[sanity] dodge is designed in the [illegible] it will enable the person [illegible].

[illegible] of a court is pun[illegible] in so much as punish[ment has] been found to be a very [illegible] to prevent the person and [illegible] attacking society by com[mitting] the offense. It is not re[illegible] is not reform. If the [illegible] profit by his punish[ment illegible] a permanent men[ace illegible] and should be re[moved] permanently.

"[illegible]" SILLY

[illegible] found that a great many [illegible] menace. Sobbing [illegible] with their judgment [illegible] of their own emo[tions illegible] a great many silly [illegible] dealing with criminals. [illegible] of adult crimi[nals illegible].

[illegible] of adult criminals [illegible] in any way by [illegible].

[illegible] suggestion for improve-ment of the situation that seems to exist at the present moment, that of using doctors and scientists both for and against the punishment of the prisoner, is that the judges use more often their privilege of engaging the services of a competent expert for the court. There may be occasion for suspicion of some experts, or so-called experts due to their differing.

"But quite often their difference of statement is due to the work of the attorneys, who put facts in baskets, picking out only those suitable for defense or prosecution, according to which side they are on. This may be balanced by use of an expert by the court, he being free to present all the aspects of the situation.

UP TO COURT

"The law rests on personal responsibility and if that responsibility is not present it should mean that the prisoner should be permanently sequestered from freedom to act in society.

"If the person is unmistakably suffering from some temporary condition, the decision as to what to do rests with the court's judgment. However, remember an adult criminal is nearly always a total loss and cannot be reformed."

Dr. Catton was asked numerous questions regarding the William Edward Hickman case.

"Hickman," he declared, "may be deranged from a medical standpoint. But I believe that, while he may be medically insane, it is a situation in which society should regard him as one who must pay the penalty for his actions against it and that society will be best served by visiting on him the punishment prescribed by law for the crimes he has committed.

"Society, not Hickman, should be considered."

FALSE TEETH AID BEAUTY

Dentist's Say They No Longer Change Expression by Giving New Set of Synthetic Grinders

CHICAGO, Jan. 24. (Exclusive)—Digging for hobbies, fear complexes and individual psychological twists is just as much a part of modern dentistry as probing for diseased nerves and decayed teeth. This is the opinion of Dr. E. C. Pendleton of the Loyola College of Dentistry, who met today with several other dentists at the Chicago Dental Society's convention in the Drake.

"Dentists today realize the importance of getting the patient into a cheerful frame of mind, free from fear and other complexes," Dr. Pendleton said.

"One of the greatest causes for distress in dental patients is not the fear of pain but the fear that results are not going to be all they wish. Especially is this true with women patients, who work themselves up into a mental state that is nothing more than a fear complex, because they worry lest the new teeth change their expression and shape of the mouth.

HARMONY NECESSARY

"To make the process easier therefore, for both dentist and patient, the modern dentist must be adept at small parlor talk, psychological probing for individual interests and hobbies, and an expert in creating a harmonious atmosphere.

"The fear of a woman who is about to have false teeth made is not to be laughed at. There have been women, and perhaps friends of hers who came out of the dentist's chair with her former expression as dead as though she had been through an executioner's chair. Patient and soothing conversation of her dentist can make her realize that co-operation is half the game, and that false teeth can be beautiful, and she will get the confidence and be half won."

Curtains at the windows, comfortable chairs in the waiting room and colorful rubberized aprons to put on the patient do much to take away that 'execution' effect one gets at times in a technical dentist's room, it was said.

THEY SAID GOOD-BY

It used to be that "mother went to the dentist's chair expecting to be a different appearing woman when she left it."

The family said "Good-by" to her when she went to get her false teeth, with a resigned manner and steeled itself to greet a woman with a different expression when she got home.

"Yes, I've had false teeth put in during the past year. That's why my mouth and expression have changed so," was the common apology of women in the past.

This need not happen ever again, dentists vowed again at the convention today.

"Patients, both men and women, are willing to undergo a certain amount of pain if they feel it is worth it," Dr. H. W. Oppice said. "If they go to the chair feeling they are going to be beautified as well as helped physically, their frame of mind changes instantly. Dentistry today can be made a delightful experience."

Likewise, it will soon be unnecessary to have any painful after-effects, Dr. Mendel Nevin of New York City, said.

"Much of the pain felt by patients during the week after having teeth extracted has been due to the old type of anesthetic. Research has developed a new anesthetic which brings about an alkalin effect and results in no after-pains."

Miner Robbed and Marooned Dies from Cold

YUMA (Ariz.) Jan. 24. (AP)—Edward Campbell, 62-year-old miner, died of exhaustion and heart failure here today while telling his story of being abducted, robbed and abandoned at night on the cold desert.

Campbell told Yuma police two strangers offered him a ride in their automobile from Los Angeles to Phoenix, where he said he had a sister. When the car reached Yuma the driver left the Phoenix highway and in spite of Campbell's protests, he was carried to the vicinity of Ogilby, where, covered by revolvers, he was robbed of $250 and thrown from the car. He was thinly clad and could not make a fire because the men had taken his matches.

He made his way from the vicinity of Ogilby to Yuma, twenty miles. At the Yuma hospital he failed to respond to treatment and died while telling his story over again to a fellow-patient in an adjacent hospital bed.

COUNTY DOCTOR HELD AS GIRL'S ATTACKER

MARTINEZ, Jan. 24. (AP)—Dr. C. E. Camp, 65 years of age, for forty years the only physician in San Pablo, Contra Costa county, was held here today on a charge of attacking a 15-year-old girl. He was jailed when unable to raise $5000 bond.

ACCUSED IN GIRL CASE REMANDED

Judge Rules on Bay City Assault Charge

Likens Present Day Society to That of Sodom

Declares Civilization Bent for Destruction

SAN FRANCISCO, Jan. 24. (AP)—With a scathing denunciation of social conditions as revealed by evidence, Police Judge Lazarus today held Jackson Swisher to answer to the Superior Court on charges of criminally assaulting Miss Sally Whitcomb during a hotel drinking party here last month.

The court dismissed the charges against Jack Mumford, whose hearing was conducted jointly with that of Swisher. On motion of the assistant District Attorney similar charges against William McColloch, member of a prominent Seattle family, also were dismissed. McCollogh's hearing was scheduled for a later date.

"Sodom was destroyed for its iniquities, and perhaps our own civilization may go down in ruin," said the court in announcing the decision. "I have come to the conclusion that the foundations of our present civilization are falling apart. On this witness stand I have seen several young women of the modern age—have heard from their smiling lips the horrifying details of liquor parties. It is little wonder that I am led to the belief that the social structure is being torn down without myself or others of the older generation being aware of it.

"Old standards of propriety and conduct seemingly have disappeared. The young people appear to be raising themselves. Either the older generation is wrong, or the younger, with its destructive ideas, its belief in its right to tear down the solidarity of home ties as between parent and child."

The court reduced Swisher's bail from $2500 to $1500, saying "the reduction of bail shows what I think of the evidence."

FRENCH FLYERS AT CANAL

Col. Lindbergh, on Alligator Hunt, Fails to Get Back in Time for Reception

COLON (C. Z.) Jan. 24. (AP)—The Canal Zone again is host to three world-famous aviators, Col. Charles A. Lindbergh, Dieudonne Costes and Joseph LeBrix.

While the American air hero was off today on a new adventure—alligator hunting—after his undersea trip in a submarine yesterday, Costes and LeBrix arrived here from Barranquilla, Colombia. They made the more than 400-mile trip in slightly more than four hours, encountering cloudy weather and contrary winds.

Although Col. Lindbergh had expected to be at the field to welcome the French flyers he had not returned from his alligator shooting trip when they arrived. The colonel with three army aviators comrades went off early this morning in a launch to the old French canal where alligators are found.

The American flyer planned a further rest before resuming his good-will tour Friday, being scheduled to go to Parlas Islands for some deep-sea fishing and then back to the islands where there is a famous pearl-fishing industry. He had lunch today at Coco Solo as guest of the naval base there.

In the absence of Col. Lindbergh from France Field on the arrival of the French flyers, Col. Fischer, commandant at the field, received Costes and LeBrix, who were his guests at luncheon. Both the flyers were smiling with pleasure at their excellent flight when they landed and jestingly said they were anxious to get on to New York to see what sort of a reception they would receive there.

They plan to leave Panama Thursday for Guatemala and then to take off for Mexico City Saturday en route to the United States. Their plane, named the "Nungesser-Coli" after the famous French aviators who lost their lives in an effort to span the Atlantic from east to west, was housed tonight in the same hangar with the historic Spirit of St. Louis.

ARTHUR CLARKE DIES IN SAN JOSE

Newspaper Man Succumbs After Varied Career

Held Executive Positions in Four Cities

Acted for Chicago "Tribune" During Boer War

SAN JOSE, Jan. 24. (AP)—Arthur L. Clarke, for the last two years editor-in-chief of the San Jose Mercury-Herald, and prior to that identified in executive capacities with newspapers in San Francisco, Los Angeles, Chicago and New York, died here tonight. He was 58 years of age.

Clarke began his newspaper career on the Omaha Bee. After serving the San Francisco Chronicle and Chicago Tribune he was sent by the latter paper in 1899 to London as special correspondent during the Boer War.

He was active in the establishment of the first tabloid newspaper in America, the New York Daily News. Before coming to the Mercury-Herald he was editor of the San Francisco Chronicle. He leaves a widow and two sons, Richard L. of the New York World, and Roger L. of the Mercury-Herald.

BEWARE THE COUGH OR COLD THAT HANGS ON

Persistent coughs and colds lead to serious trouble. You can stop them now with Creomulsion, an emulsified creosote that is pleasant to take. Creomulsion is a new medical discovery with two-fold action; it soothes and heals the inflamed membranes and inhibits germ growth.

Of all known drugs, creosote is recognized by high medical authorities as one of the greatest healing agencies for persistent coughs and colds and other forms of throat troubles. Creomulsion contains, in addition to creosote, other healing elements which soothe and heal the infected membranes and stop the irritation and inflammation, while the creosote goes on to the stomach, is absorbed into the blood, attacks the seat of the trouble and checks the growth of the germs.

Creomulsion is guaranteed satisfactory in the treatment of persistent coughs and colds, bronchial asthma, bronchitis and other forms of respiratory diseases, and is excellent for building up the system after colds or flu. Money refunded if any cough or cold is not relieved after taking according to directions. Ask your druggist.—[Advertisement.

Going to Move? See conveniently grouped rental columns of Times Want Ads.

FASHIONABLE, DOWN-TO-THE-MINUTE STYLES IN THE FINER MAKES OF SUITS AND OVERCOATS, SPECIALLY PRICED AT

$27.75 AND $33.75

TO STIMULATE BUSINESS WHILE EXCAVATING AND BUILDING CONSTRUCTION ARE GOING ON NEXT TO US AT SEVENTH AND HILL.

NOTE THE VALUES ON DISPLAY IN OUR WINDOWS. BUY ON OUR TEN PAY PLAN, IF YOU CHOOSE.

Scott Bros

719-721 SOUTH HILL STREET
OPEN SATURDAY NIGHT TILL NINE

MULLEN & BLUETT

In LOS ANGELES
Broadway at Sixth

In HOLLYWOOD
The Boulevard at Vine

In PASADENA
Colorado near Madison

Suits
Topcoats
Shirts
Hats
Collars
Sweaters
Trunks
Robes
Luggage
Cravats
Pajamas
Hosiery
Underwear
'Kerchiefs
Boys' Suits

This is the
FINAL WEEK
in which to take
advantage of the
20%
discount
allowed on all merchandise in any of our stores
&
This event will be brought to a close
Saturday, Jan. 28

FINANCIAL

SAVINGS BANK IN NEW HANDS

Purchase of Local National Concern Announced

McCook Brothers Principals in Acquiring Control

Official Personnel Expected to be Elected Soon

Acquisition of a substantial portion of the capital stock of the National Bank for Savings in Los Angeles by R. D. McCook, president American National Bank of San Bernardino; Nelson McCook, president California National Bank of Long Beach, and J. B. McCook, former president of the American National Bank of Pendleton, Or., was announced yesterday by the organization committee. Completion of the organization will be effected immediately, W. C. Evans, chairman of the committee, stated.

Interested with the McCook brothers are several associates, many of whom are Los Angeles people. While the personnel of the directorate has not been completed or definite selection of officers made, it was stated that several representative Los Angeles business men and bankers will be identified with the management. J. B. McCook will represent the interests of the McCook brothers, the two others retaining their banking connections in San Bernardino and Long Beach. With Mr. Evans, he will be in executive charge of the bank.

The charter for the National Bank for Savings in Los Angeles was the first issued by the comptroller of currency for a savings bank exclusively. The charter was issued soon after the passage of the McFadden bill, which liberalized and modernized the National Bank Act, permitting among other things, the profitable operation of savings banks in the national system.

Activities of the new bank, Mr. Evans said, will be devoted wholly in the interests of savings depositors. The plan does not include a commercial department or any of the banking operations related to commercial banking. Capitalization is small, the charter calling for a capital of $300,000, and surplus and undivided profits of $75,000.

Announcement is expected soon of the location of the bank, which will be in the downtown business district. Extension of the permit to organize has been granted by the comptroller of currency to obtain suitable quarters, purchase equipment, and complete the list of directors and officers.

Banking activities of the McCook brothers in California date from 1916 when R. D. McCook organized the American National Bank of San Bernardino, of which he is still president. In 1919 Nelson McCook founded the California National Bank of Long Beach which he heads as president. J. B. McCook became affiliated with the American National Bank of Pendleton, Or., in 1913 and in a few months consolidated the business of his bank with the First National Bank of Pendleton.

Seasoned Utility Preferred Stock yielding 7%

Serving electricity to diversified list of customers in several prosperous eastern states.

Under management of leaders in industry.

Book value of $250 per share.

Details of this sound investment offering this attractive yield on request.

Howard G. Rath Company
Established 1910
INVESTMENT SECURITIES
Members L. A. Stock Exchange
512 Pacific Mutual Bldg. Los Angeles
Telephone TRinity 1164

Los Angeles Banks Analyzed—

Earnings; Yields; Book and Market Values; Deposits; Capitalization.

These and other items recorded over a fourteen year period.

FREE—Secure Your Copy.

Stock Department
Banks, Huntley & Co.
Members Los Angeles Stock Exchange
1212 Stock Exchange Bldg.
PHONE TRINITY 9161

A. M. Clifford
Investment Counselor and Financial Analyst

"No Securities to Sell"

Advises with clients upon Bond and Stock Investments.

Specializes in periodic reviews of clients' investments;—a most advisable measure.

Conducts special investigations and analytical research work.

Booklet upon request.

Stock Exchange Building Los Angeles

FINANCIAL INDEX

The following index will be found convenient for quickly locating information in this issue of The Times:

	Page
Bank clearings	15
Bond quotations	13
Business News	10
Citrus fruits	12
Cotton	10
Coffee	13
Eggs, poultry (butter and eggs)	11
Flaxseed	15
Foreign exchange (money)	15
Grains	14
Live stock	11
Metals	15
Naval stores	15
Oil Field News	15
Produce, Los Angeles	13
Sugar	15
STOCKS—	
Boston	13
Chicago	15
Los Angeles	11
New York Stock Exchange	14
New York Curb	12
New York Times averages	15
Salt Lake	13
San Francisco	15
Standard Oils	13

Cotton Prices Renew Drop to Lower Levels

NEW YORK, Jan. 24. (Exclusive)—The cotton market was weak again today, with prices slipping off to another decline of 20 to 30 points from yesterday's decline. It was largely due to a continuation of the recent liquidation by tired southern holders and disappointed trade bulls, many of whom have been adhering to the long side of the market for the last three months in the hope that something would turn up to advance prices. There was a good deal of pressure on the market at times today, with one broker executing selling orders in four different months, but principally May, that were estimated to total nearly 50,000 bales.

There was other selling for New Orleans and local southern accounts, with just enough support in the way of buying by local trade commission houses and spot interests, who were willing to absorb calls around the 18-cent level for the old-crop months.

There was little new outside investment or speculative buying and the Liverpool market for both spots and futures was again weak. Spots there went off 16 English points to the present basis of 10 3-8d for middling, while futures, which had been due to have an advance of 2 to 3 points to meet our slight rally at the close yesterday, finished barely at a net decline of 2 to 3 points on the day for the old-crop months.

In addition to the above, the reports from the textile milling centers today continued unfavorable, denoting further curtailment of consumption by some of the southern mills and a meeting to be held at Fall River this afternoon by the five labor unions in the textile council there to decide what action should be taken on the announcement by the Cotton Manufacturers' Association of their intention to cut wages of the mill operatives 10 per cent from the 30th inst. About 25,000 operatives are involved.

In these circumstances, prices slowly declined to the basis of 18 1-8 cents for January and March contracts by 2 o'clock, with May going down to about 18.20, July, 18.00 and October of the new crop to 17.60 cents a pound. This brings the latter 40 points below the prices reached December 13 on the last period of similar depression in the market as at present, when January sold as low as 17.90, March, 18.10, and May and July, 18.30.

The July option today made a new low, being 20 points below that date. Traders awaited more encouraging developments in the textile situation and from the dry-goods trade, and there was not much rallying in the late trading.

RANGE OF PRICES
[Associated Press]

NEW YORK

	High.	Low.	Close.
January	18.38	18.16	18.17
March	18.37	18.11	18.11@18.13
May	18.45	18.19	18.19@18.21
July	18.30	18.04	18.04@18.06
October	17.86	17.56	17.56@17.58

NEW ORLEANS

	High.	Low.	Close.
January	18.05	17.84	17.75
March	18.18	17.86	17.86@17.89
May	18.12	17.80	17.80@17.83
July	17.97	17.66	17.66@17.68
October	17.55	17.23	17.23@17.24

SPOT PRICES

NEW YORK, Jan. 24. (AP)—Spot quiet; middling, 18.65.

COTTONSEED OIL

NEW YORK, Jan. 24. (Exclusive)—Closing prices on cottonseed oil with comparisons:

	Close	Prev. Close
January	10.00@10.25	10.00@10.30
February	9.95@10.25	10.00@10.30
March	9.91	9.94
April	10.00@10.10	10.00@10.15
May	10.12	10.18
June	10.26@10.35	10.32@10.38
July	10.36@10.37	10.43@10.45
August	10.47@10.49	10.54@10.55
Spot	10.00	10.00

Security House Leader in City

John W. McGuire of the investment security house of Colyer & McGuire, Inc., who arrived in Los Angeles yesterday to confer with executives of De Fremery & Co., stated that the sale of investment certificates throughout the Pacific Coast in recent months have shown a greater rate of increase than sales in eastern territory.

Mr. McGuire is on a business tour visiting representatives of his concern in twenty-nine States of the Union in the interest of Investment Trustee Shares, for which his organization is directing the sales and for which De Fremery & Co. of Los Angeles are distributors in California. He said that all reputable investment trusts welcome any legislation that will tend to standardize trusts and weed out questionable types.

SHERWIN-WILLIAMS ANNOUNCES EXTRA

NEW YORK, Jan. 24. (AP)—Sherwin-Williams Company declared an extra dividend of 12 1-2 cents and the regular quarterly of 75 cents on the common, payable February 15 to stock of record the 31st inst., also the regular quarterly of $1.50 on the preferred.

GREENE CANANEA RISE TOLD

First Market on Stock Made in 1902 by C. E. Crary of Los Angeles; Career of Col. Greene Sketched

BY EARLE E. CROWE

Rise of the Greene Cananea Copper Company mine in Mexico to the cynosure of attention in the mining world, and the spectacular performance of the stock in the New York market in the last several months recall the connection of C. E. Crary, pioneer Los Angeles wire-house operator, with the early history of this company. It is not generally known that the manipulations that first brought the name Cananea to the attention of the New York market were directed from Los Angeles by Mr. Crary.

When he first became interested in the Cananea property along about 1902, the stock was selling in the neighborhood of 12 and 15. When his long-distance campaign of exploitation and distribution of the stock was finished, the price was up around $35 a share. Early this month Greene Cananea hit its ceiling at 164½, almost exactly a year from the time when the stock was selling at its 1927 low of 29 1-4.

REMAINED MYSTERY

Considering the difference in size and scope of the New York market as it was in 1902 and as it exists today, the market that Mr. Crary made was as sensational an affair as the one that has been under way for the last several months. It was no small feat to manipulate an unseasoned stock from a point 3000 miles away, and manage the job so successfully that it was one of the unexplained mysteries of the day.

Recalling his part in the making of the early Cananea Copper Market, as the company was known then, Mr. Crary told yesterday of his early business relations with Col. William C. Greene, picturesque hunter and cattleman of the Southwest, and George Mitchell, miner and smelter operator. Having done brokerage business with him, the pair came to Mr. Crary with the proposition to distribute a large block of their Cananea shares. Col. Greene was the original owner and developer of the property, and Mitchell one of his first associates.

After making an investigation of the property, Mr. Crary undertook the distribution of the stock in the New York market, employing four or five brokers at various times, all of them unaware of the identity of the man behind the market. From his office in Los Angeles he bought and sold stock daily through these brokers, always attempting to sell more than he bought—the difficult trick of distribution.

On the rising market that he had been able to generate, the Los Angeles broker successfully distributed over a period of several months the Cananea shares belonging to Greene and Mitchell, with the result that each of them took about $1,000,000 out of the operation, as he remembers.

WOODWARD CONTRIBUTES

From personal acquaintance with the late Col. Greene, George F. Woodward, another pioneer business man of Los Angeles and a cattleman in the early days of the Southwest, sketched yesterday some of the interesting phases of the early Cananea history and of the man whose name is now associated with the mine that has become world famous. Mr. Woodward, as he told the story yesterday, ran his cattle on the Rancho Ojo de Arballo, in Sonoro, Mex., which he had under lease. After several raids by Apaches, Mr. Woodward decided to relinquish his lease, and move farther south. Col. Greene, who had been a hunter and cattleman around Tombstone in Arizona, appeared as the buyer.

Greene, in association with the Kirk brothers of Tombstone, according to Mr. Woodward, learned of the copper possibilities on part of the range, and obtained an option on the mineral rights from the widow of Gen. Pesqueira. Subsequent exploratory work uncovered the ore body that recently has been enormously enlarged by new discoveries.

From the wealth he took from the ground and through the stock market, Col. Greene went more extensively in the cattle business, and built near the Cananea mine a home that was considered the wonder of Sonora. His cattle ran on a range of 3,000,000 acres.

It was through Col. Greene in part, Mr. Woodward says, that Harriman became interested in building the Southern Pacific of Mexico down the west coast. Col. Epes Randolph, the builder, was a close friend of Greene's, Mr. Woodward says.

Western Union Life Passes to Sun Assurance

SPOKANE (Wash.) Jan. 24. (AP)—The Sun Assurance Company, with home offices in Montreal, Que., was revealed here tonight as the purchaser of the Western Union Life Insurance Company of this city.

Final approval of the sale, which involves total assets with a book value of $12,000,000, was given yesterday at a special meeting of stockholders of the Western Union Life, it was announced in a statement by R. Lewis Rutter, president of the Spokane company.

The merger agreement, as announced by Mr. Rutter, provides for the election of a Spokane board from among the directors of the Western Union Life, to protect the interests of the policy-holders of that concern, who hold insurance of more than $89,000,000. The sale was made on the basis of a price of $1367 a share for the $2,734,000 of stock outstanding.

Bay City Market Honors Keyston

SAN FRANCISCO, Jan. 24. (Exclusive)—George N. Keyston, partner of Leib-Keyston & Co., was elected vice-president of the San Francisco Stock Exchange today in place of William C. Murdech, Jr. The latter resigned recently.

Keyston is well known here, along the coast and in the East as well, and his firm has taken its place among the largest brokerage houses outside of New York. Keyston joined the exchange in 1919. He has been a member of the governing board of the exchange for a number of years and his elevation creates a vacancy which will be filled by the board shortly.

Nelson Company in New Quarters

Henry H. Nelson & Co., member of the Los Angeles Stock Exchange, will move into enlarged quarters on Monday in the new height-limit addition to the Hellman Bank Building at Seventh and Spring streets. The Nelson company will take over space on the eighth floor and will equip the offices with all the conveniences of the modern brokerage office.

Henry H. Nelson, head of the company, also announced yesterday the addition of R. B. Dorney to his staff.

HAY MARKETS EASIER

Pacific Coast Prices Steady at Previous Levels

Hay markets were generally showing an easier tendency during the week ending the 21st inst., according to the weekly hay market review of the United States Bureau of Agricultural Economics.

Heavy receipts of alfalfa at central western markets were readily absorbed with only slight changes in the price levels except for very leafy types at Kansas City, which were somewhat in excess of the demand. Prices of these types were $1 to $2 lower. One of the most important features of the situation in this section was the continued active shipping inquiry from the southeast and large amounts of medium grades and also grass mixtures moved at small discounts. Mill demand was active and mills were taking both green and brown hay. Pacific Coast markets continued steady.

DRIED FRUITS

NEW YORK, Jan. 24. (AP)—Evaporated apples easy; choice, 16@16½; fancy, 18@19.

Raisins easy; loose muscatels, 6@7; choice to fancy seeded, 7@10; seedless, 6½ all.

Other dried fruits steady.

FLAXSEED MARKET

DULUTH (Minn.) Jan. 24. (Exclusive)—Flaxseed was lifeless early and was easy at the close; May ⅛c off. Close: Flax on track, 2.14¼@2.23¼; to arrive, 2.14¼@2.24¼; May, 2.17¼.

Minneapolis: May flaxseed closed 2.16; flaxseed of good to choice quality sold better, while high moisture offerings were offered to move. Fancy No. 1 spot sold at 8 and 9c over May and bulk of the good sold at 5 and 7c under, with sharp discounts bid for wet seed held to overgraded.

Loan and Stock Value Ratio Shown

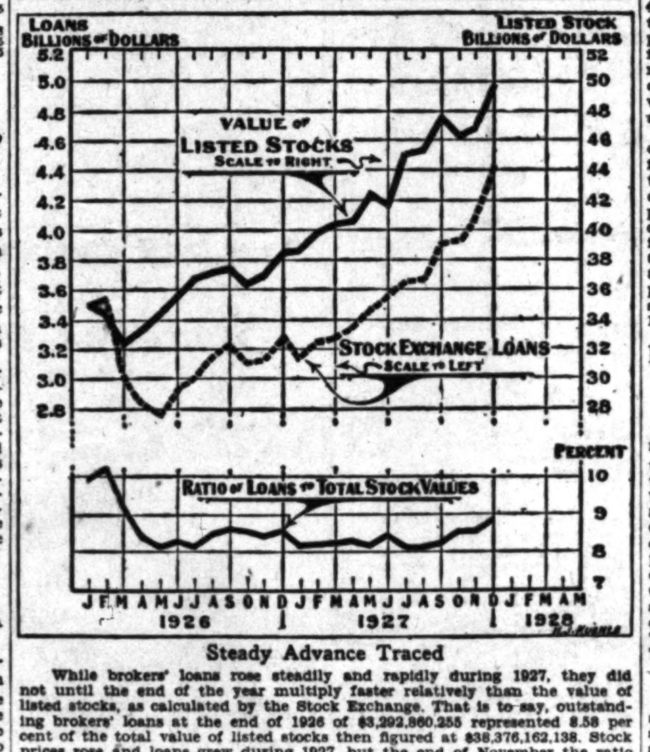

Steady Advance Traced

While brokers' loans rose steadily and rapidly during 1927, they did not until the end of the year multiply faster relatively than the value of listed stocks, as calculated by the Stock Exchange. That is to say, outstanding brokers' loans at the end of 1926 of $3,292,860,255 represented 8.58 per cent of the total value of listed stocks then figured at $38,376,162,138. Stock prices rose and loans grew during 1927, but the end of November the ratio at 8.57 still was very nearly the same as it had been at the close of 1926.

[Copyright, 1928, by New York Evening Post, Inc.]

END LOOMS FOR EASE IN MONEY

Chicago Federal Reserve Bank Advances Rate of Rediscount

WASHINGTON, Jan. 24. (AP) The rediscount rate of the Federal Reserve Bank of Chicago will be raised from 3½ to 4 per cent on all classes of loans, beginning tomorrow, it was announced today by the Federal Reserve Board.

PLANS FOR MERGER OF BANKS FAIL

Negotiations Called Off by Humboldt and Crocker First National Boards

SAN FRANCISCO, Jan. 24. (Exclusive)—Merger negotiations between the Humboldt Bank and the Crocker First National Bank of San Francisco failed of completion at meetings of the boards of directors and stockholders today.

The abrupt cessation of plans to consolidate two of this city's oldest banking houses, with combined assets of more than $150,000,000, came as a distinct surprise to the financial district at large. Announcement had been made during December that the merger had been agreed upon and the details of the consolidation supposedly were all that remained to be settled.

"No agreement was reached and negotations for the consolidation have terminated," announced Paul Pfleuger, vice-president of the Humboldt Bank, in a brief statement. "The Humboldt was not for sale, is not for sale and plans to sell are not being considered."

It is understood that the details, involving appraisals of assets and values, as well as prices to be paid, were not acceptable to either institution when they were submitted at a meeting for that purpose two weeks ago. The meeting at that time is understood to have been postponed in the hope that the difficulties could be smoothed out. The Humboldt Bank was organized in 1869, has assets of nearly $30,000,000, and is headed by Alexander D. Keyes.

The Crocker First National Bank was established in 1883 as the Crocker Woolworth National Bank by William H. Crocker, and has assets of $120,000,000.

The merger had been considered a logical one because of the fact the Crocker interests had been allied with the Humboldt interests as well as the Crocker First National, for many years.

Date Fixed for Union to Start Venezuela Well

Drilling operations by the Union Oil of California will begin on the Pantepec properties in Venezuela on March 1, next, according to information released yesterday by E. A. Pierce & Co.

The location selected is about five miles south of a 9000-barrel well recently brought in by the Caribbean Petroleum Company in the Mene Grande field. During the past few months wells have been successfully drilled by the Gulf, Standard Oil of California, the Omnium Company, Creole Syndicate and the North Venezuela Petroleum Company near considerable of the Pantepec acreage, thus determining the presence of oil in hitherto unproven sections, it is said.

November shipments of oil from Venezuela amounted to 6,500,000 barrels, which established a new record. With additional shipping facilities Venezuela, according to E. A. Pierce & Co., promises to, produce and ship close to 100,000,000 barrels in 1928, placing it as the third largest oil producing country in the world.

Net Earnings of Woolworth Company Told

NEW YORK, Jan. 24. (AP)—Net income of the F. W. Woolworth Company for 1927 amounted to $35,350,473, equivalent to $9.06 a share. The total included a proportion of surplus earnings of foreign companies for the year of $4,042,781, but in the report for 1926 no mention was made of this item. Net income for 1926 was $28,204,928, or $10.85 a share, on a smaller number of shares.

Profit and loss surplus at the end of the year decreased to $33,154,227 from $49,803,798 the year before, due to payment of a 50 per cent stock dividend of $32,500,000. The company had improved its financial condition, however, working capital having increased to $49,714,140 from $45,079,160. Cash on hand increased $3,179,172 to $20,422,914. The company operates 1581 5-and-10-cent stores, 101 of which were opened in 1927.

EXPERTS TO SPEAK ON CREDITS TOPIC

"Credit Documents and Instruments of Credit" will be discussed by two authorities on the subject before the class in credits and collections at University College, University of Southern California, this evening at 6:10. J. C. Lipman, vice-president of the Union Bank and Trust Company, and L. C. Kelley of the credit department, Union Oil Company of California, are to be the two guest speakers before this evening lecture class conducted by Emery E. Olson. This meeting is to be held in the Transportation Building.

Holt Gives Talk

William B. Holt, advertising manager of the Elliot-Horne Company, spoke yesterday on the "House Magazine" to the semimonthly luncheon of the Women's Advertising Club of Los Angeles at the Alexandria.

FRANC NEAR SOUND FOOTING

French Removal of Capital Export Ban and Cut in Discount Rate Steps to Stability

BY PAUL WILLARD GARRETT

[Copyright, 1928, by New York Evening Post, Inc.]

NEW YORK, Jan. 24. (Exclusive)—If the wholly unprecedented growth in foreign credits at the Bank of France speeded the two important promulgations of the past fortnight, these acts—the release of the ban on capital exports and the reduction to 3½ per cent in the discount rate—plainly are steps leading to a stabilization of the franc. So confidently is stabilization expected that interest in Wall street is focussed now not so much on that possibility as on the extraordinary position of the French money market itself.

France today enjoys the distinction of having at once the world's cheapest market for short-term funds and its dearest market for long-term issues. The disparity is not difficult to explain. It reflects the return of confidence on the part of Frenchmen and others in French finances, but likewise it shows plainly that this confidence has not been completely restored. It means that investors are perfectly willing to lend funds for a short time, but not over a long period. They do not want to make commitments in a currency not yet legally stabilized.

Perhaps the point of outstanding interest in the Bank of France statements since a year ago has been the striking growth in foreign exchange holdings shown as divers assets. That item at the close of 1926 stood at 5,000,000,000 francs, to which volume it had increased from 3,300,000,000 francs at the beginning of the year. That was not a very substantial change. When the government decided to peg the franc around the 4-cent level early in 1926, however, it accelerated enormously the repatriation movement. Funds that had left the country previously began to pour back. Demands for francs multiplied as traders sought to convert dollars and sterling into the franc. To prevent a ruinous rise in the franc that would have brought business depression, the government was obliged itself to take these offerings of foreign exchange. These offerings reached proportions undreamed of. Consequently the Bank of France during 1927 was obliged to increase its foreign exchange holdings from 5,000,000,000 francs week by week to 26,550,000,000 francs. To some extent the increase in foreign credits has enabled the bank to cut down its advances to the state.

Apparently the government has become concerned over the expansion in these foreign exchanges, realizing that the activities might in time prove embarrassing. By lifting the 1918 ban on capital exports and by reducing the discount rate, the authorities hope to check the tide of foreign exchange holdings offered to them.

GRAIN EXPORTS GAIN

WASHINGTON, Jan. 24. (AP)—Grain exports last week from the United States were 2,027,000 bushels, as compared with 1,719,000 the week before.

London Daily Radio

BY ARTHUR W. KIDDY

[Copyright, 1928, New York Evening Post, Inc.]

LONDON, Jan. 24. (By wireless)—Gilt-edged shares continued the chief feature of the stock market here today. Brokers are prophesying a reduction of the bank rate on Thursday, but I regard it as improbable.

Foreign stocks are forging ahead, with Brazils and Japanese dominant. The fortnightly settlement shows a rather large account of industrials, which consequently are somewhat easier, though Marconis are still active.

Railroad shares are lifeless, because, in addition to the nervousness regarding the rate of impending dividends, there is strong opposition to the railway bill granting facilities for competition with road motor traffic.

Banking circles are gratified by the adverse report published by the committee appointed to consider the desirability of extending the municipal savings-bank system. The committee reports that such banks might tend to increase municipal expenditures and involve banking risks. Apprehension is also expressed that municipal savings banks might cause embarrassment to national finance.

REHEARING DENIED TO SIERRAS POWER

SAN FRANCISCO, Jan. 24. (AP)—The State Railroad Commission today denied a petition for a rehearing of the application of the Southern Sierras Power Company to issue $2,000,000 in stock. The commission denied that it had jurisdiction over stock issues of the power company because the latter was a Nevada corporation. It was intimated that the power company will make a test case of the question and force its application to the attention of State courts.

TIRE PLANT BUSY

NEW YORK, Jan. 24. (AP)—Production of automobile tires at the Akron plant of Goodyear Tire and Rubber Company now totals 3000 daily, a record for this time of year. The company is expected to maintain this high output for some time.

POOL FAVORIT[...] LEAD IN TRA[...]

Few Specialties [...] Mark of 1926

Sharpest Gains Recorded [...] Express Shares

Market Shows [...] Slow Up [...]

(Continued on Page 14, [...])

Four Billion dollars! That was the amount paid out on January 1 as dividends and interest to investors in American corporations. Capitalized at five per cent, it represents an invested total of eighty billion dollars.

This vast sum is the investors' share in Business. It represents the return on the savings that the individual has invested in Industries and Business.

The tremendous growth and development of Commerce and Industry have brought many opportunities for investment.

With this great sum of money available and with the opportunities for participating in the growth and prosperity of this country, it behooves the Investor to analyze the past and present conditions and their bearing upon future developments. Today there are certain conditions that forecast the trend of 1928.

Your Investment Banker can assist you in interpreting these trends and in sharing the opportunities of the future.

HUNTER, DULIN & CO.
Investment Securities
Ninth Floor, 629 South Spring Street • • Telephone TRinity 5101 • • Los Angeles
Private wire service to all markets

SAN FRANCISCO OAKLAND | SAN DIEGO POMONA | SANTA MONICA LONG BEACH

LIVE-STOCK MARKET

[Furnished by Federal-State Live-stock Market News Service]

ESTIMATED RECEIPTS

	Cattle	Calves	Hogs	Sheep
Los Angeles	500	700	2,000	...
Chicago	9,000	3,000	60,000	15,000
Kansas City	9,500	1,000	10,000	5,500
Omaha	6,500	500	21,000	8,000
St. Paul	1,800	2,200	11,000	500
Denver	700	160	3,600	8,400
Fort Worth	3,000	800	1,300	300
Total 7 markets..	31,000	7,700	109,160	35,700
Week ago	36,700	9,400	122,200	29,100
	Cattle	Calves	Hogs	Sheep
Yards	1,251	259	2,454	...
Direct (carlots)	11	3	49	...

LOS ANGELES MARKET

CATTLE—Trading on yesterday's early supply was not overly active; however, the supply consisted of only common and medium grades, mostly cows. Five loads of cattle on the northern train arrived late and were not offered on the market. Prices generally on all classes were around steady. Steer offerings consisted of two loads of top medium 898-pound Californias at 12.25 and a short load of medium 97-pound Utahs at 11.50.

Odd head and small lots of cows and heifers sold from 8.75@9.50, with odd heifers higher, while the bulk of the supply, common and medium grades, went over from 6.75@8.50, including four loads of 815 to 851-pound Arizona cows from 7.85 @8.25. Other she stock sales were mostly dairy type Californias. Cutters were in small supply from 5.25@6.25, with low cutters from 4.00@5.00. A few good bulls sold from 8.00@8.25, with choice individuals higher, while a few medium bulls sold down to 7.00.

CALVES—Vealers were scarce and in active demand at strong to 25 cents higher prices. Calves, on the other hand, were slow sellers, with plain and weighty kinds showing a weak undertone. A sizeable lot of choice 144-pound Arizona vealers realized 13.25, while a sizeable lot of 183-pound Californias went over for 14.50. Calf offerings included a load of medium 365-pound Arizonas at 10.00 and odd head and small lots of plain and heavy kinds from 8.00@10.50.

HOGS—About half of yesterday's estimated supply did not arrive until early in the afternoon, but with active demand, a ready clearance was made of all offerings. Prices were generally on a steady to strong basis. The day's top was 10.00, paid for eleven of the twenty-one loads offered. Mixed offerings, including Californias, light lights and kinds weighing up to 210 pounds cashed from 9.80@9.85, while a load of 247-pound butchers went over for 9.40. Packing sows sold from 7.75 @8.50.

SHEEP—None. Medium to choice light and handy weight lambs were quoted from 11.50@ 13.50, with medium to choice light weight full wooled ewes from 5.75@7.50.

YESTERDAY'S QUOTATIONS

Steers, (1100 to 1300 pounds,) good, 12.25@ 13.25; (950 to 1100 pounds,) good, 12.25@13.00; (800 pounds up,) medium, 11.00@12.25; common, 8.50@11.00. Heifers (850 pounds down,) good, 9.25@10.50; common and medium, 6.50@9.25. Cows, good, 8.75@9.50; common and medium, 6.25 @8.75; low cut and cutters, 3.50@6.25. Bulls (yearlings excluded,) good (beef,) 7.75@8.25; cutter to medium, 5.75@7.75. Calves (500 pounds down,) medium to choice, 9.75@13.00; culls and common, 7.00@9.75. Vealers, (milk fed,) good and choice, 12.50@15.25; medium, 11.00@12.50; culls and common, 8.00@11.00.

HOGS—Medium weight (200 to 250 pounds,) medium to choice, 9.00@9.85; light weight (160 to 200 pounds,) medium to choice, 9.25@10.00; light lights (130 to 160 pounds,) medium to choice, 9.15@10.00. Packing hogs, rough and smooth, 7.50@8.50. Slaughter pigs (90 to 130 pounds,) medium to choice, 8.75@9.75. (Soft or oily hogs and roasting pigs excluded in above quotations.)

SLAUGHTER SHEEP AND LAMBS—Lambs, (84 pounds down,) good and choice, 12.50@13.50; (92 pounds down,) medium, 11.50@12.50; (all weights,) culls and common, 8.00@11.75. Ewes, (wooled,) (120 pounds down,) medium to choice, 5.75@7.50; (all weights,) culls and common, 3.50 @5.75.

OUTSIDE MARKETS

SOUTH SAN FRANCISCO, Jan. 24. (AP)—Hogs, 1250; bulk Monday, 8.90@9.25; packing sows quoted 7.75@8.00.

Cattle, 30; steady; supply mediocre; California steers, 980 to 1100 pounds, 11.50@12.25; few ow mediums, 11.25; she stock scarce; few 880-pound heifers, 10.00; 930-pound cows, 8.60; odd head cutters, 4.75; bulls scarce at 7.00@7.25.

Calves, none; choice light vealers quoted 13.50; good 245 to 275-pound weights, 12.00@13.00.

Sheep, 500; good light lambs upward to 13.75; deck 81-pound Idahos, 13.50; 84 to 93 pounds quoted 12.00@13.00; yearlings, 10.00; ewes, 7.50 @7.75.

CHICAGO, Jan. 24. (AP)—Hogs, 60,000; early market mostly 5@10 cents lower than Monday's average; spots off more; big packers bidding 10@20 cents lower; early top, 8.30; strictly choice hogs, 160 to 210 pounds at the top of the market; bulk good and choice 170 to 210 pound averages, 8.15 @8.30; 220 to 300 pounds, 8.05@8.25; most 130 to 150 pounds, 7.50@8.10; pigs, 7.00@7.50; strong weights, 7.75 or better; packing sows largely 7.25 @7.40.

Cattle, 9000; very slow dull trade on fat steers and she stock excepting light yearlings; latter fully steady; she stock in liberal supply; killing quality plain; most short fed steers of value to sell at 13.00@14.50; best early 16.50; stockers and feeders scarce; firm; largely 10.50@12.00; meaty light feeders up to 13.50; low cutter cows, 5.75; cutters up to 6.50; most sausage bulls, 8.00@ 8.40; weighty kinds, 8.50@8.65; light vealers to big packers, 13.00@14.00; mostly steady; shippers and small killers competing for kinds scaling 140 pounds upward; such descriptions 50 cents higher at 15.00@16.00.

Sheep, 15,000; fat lambs active; strong to 15 cents higher than Monday; early bulk good to choice 80 to 89-pound lambs, 13.75@14.00; asking around 14.15 on choice handyweights; nothing done on heavies; choice 100-pound yearlings, 25 cents higher at 11.75; sheep firm; bulk fat ewes, 7.00@ 7.25; choice lightweights absent; feeding lambs strong; bulk good 65 to 72-pound feeders, 13.50 @13.75.

KANSAS CITY, Jan. 24. (AP)—Hogs, 10,000, uneven; early trade to shippers steady with Monday's average; big packers going slow; talking 15 @25 cents lower; stock pigs steady; early top, 8.30 on 210 to 240 pounds; desirable 180 to 250 pounds, 8.20@8.30; 140 to 170 pounds, 7.90@ 8.15; packing sows, 6.75@7.3.; stock pigs, 7.00 @7.75.

Cattle, 9600; fed steers opening slow, steady; supply liberal with quality considerably improved over Monday; she stock slow, steady to easier; bulls steady; vealers and calves strong to 50 cents higher; stockers and feeders scarce, steady; bulk fed steers eligible to sell around 12.00@15.00; good medium weights early, 15.25; good to choice heavies held higher; choice 500-pound heifers, 12.50; other heifers mostly 9.00@12.00; bulk butcher cows, 7.00@9.25; one load choice heavy cows, 10.50; medium bulls, 7.50@7.85; veal top, 12.00; few stockers and feeders, 9.75@12.35.

Sheep, 3500; lambs, 15@25 cents higher; sheep steady; top lambs, 13.25; others, 13.00@13.50; clippers, 11.25; top ewes, 7.50.

OMAHA, Jan. 24. (AP)—Hogs, 21,000, mostly 10@15 cents lower; early top, 8.15; strong weight butchers to yard traders out of line with later trade; 8.10 top to shippers on choice 210 to 240-pound butchers; bulk 210 to 300-pound butchers, 8.00@8.05; bulk 170 to 210-pound weights, 8.00@8.10; packing sows, 7.00@7.25.

Cattle, 6500; fed steers and yearlings strong to 10@15 cents higher; she stock steady to strong; bulls strong to 25 cents higher; veals strong; stockers and feeders scarce, steady; fed steers and yearlings mostly 12.00@14.50; medium weights and weighty steers up to 15.50; some held higher; bulk short fed heifers, 9.50@11.00; beef cows, 7.25@9.50; choice heavies, 10.50@11.25; bulk all cutters, 5.50@6.50; medium bulls, 7.50@8.00; practical top veals, 11.00; stockers and feeders, 10.50@12.25.

Sheep, 8000; lambs mostly 15@25 cents higher; spots up more on light lambs, sheep steady; feeders, 25@40 cents higher; 96 to 101-pound lambs, 12.85@13.00; lambs, 90 to 95 pounds, 13.00 @13.25; lighter weight lambs upward to 13.75; best fat ewes, 7.50; feeding lambs average 74 pounds, 13.55.

DENVER, Jan. 24. (AP)—Sheep, 8400; slow indications, strong on fat lambs; shearing lambs around 25 cents higher; two loads 96 pounds, 12.50, freight paid; late Monday fat lambs, 25 cents higher at 12.25@12.90.

Hogs, 3600; eighteen loads direct to packers; four to Arizona, one to California; bulk of run arrived late; slow, early sales to small killers strong; load around 260-pound, 8.40; few medium weight drives, 8.35; few packer sales steady to weak, around five loads 200 to 270 pounds, 8.10@ 8.25; packing sows, 7.00@7.25.

Cattle, 700; fat heifers strong to 25 cents higher; other classes steady; two loads steers held around 13.00; part load 580-pound heifers, 11.75; three heavier loads, 11.25@11.50; others, 10.10; two loads 1173 pound cows, 9.35; several other loads, 8.45@9.25; small lots numerous from 8.00 down; practical top veals, 14.00; odd head, 14.50; bulls, 8.00 down; small lots stock steers, 10.25@ 11.00.

SOUTH ST. PAUL, Jan. 24. (AP)—Cattle, 1800, steady; early long yearlings, 13.00; best mediums, 12.50; bulk, 10.75@12.00; she stock unchanged, 7.00@9.00 for cows and 8.00@10.00 for heifers; cutters, 5.00@6.25; bulls, 15@25 cents higher; weighty mediums, 8.50; beef offerings, 9.10; stocker and feeders about steady.

Calves, 2300; more desirable quality steady; good lights, 12.00@12.50; bulk latter price.

Hogs, 11,000; little trading; bidding, 7.85 for lights and butchers, or 25 cents lower; bulk held at 8.00; light lights steady, 25 cents lower, most 7.25@7.75; packing sows, 6.75@7.00; pigs steady at 7.00.

Sheep, 500; supply steady, light; desirable 79 to 82-pound lambs, 12.50; few mediums, 70 pounds, 12.75; bulls and commons mostly 9.50@11.00; sheep scarce and steady.

ST. JOSEPH, Jan. 24. (AP)—Hogs, 7500; weight 300 pounds down active, fully steady; top, 8.25 for 190 to 210-pound averages; bulk 8.10@8.25; packing sows steady, 7.00@7.25; stockers and feeder pigs, 7.00.

Cattle, 2200; better grade steers slow; few sales steady; others fairly active. Early bulk steers and yearlings, 12.00@13.65; some 14.25; fat she stock active to strong; bulk cows, 7.50@9.50; good slaughter heifers, 11.25 down; all cutters, 5.50@ 6.50; medium bulls dull, weak; few 7.50; vealers unchanged; top, 12.50; 800 to 850-pound feeders, 12.00@12.50.

Sheep, 4500; fat lambs, 15@25 cents higher; 80-pound choice wooled westerns, 13.65; aged steady; fat ewe top, 7.50.

PORTLAND, Jan. 24. (AP)—No cattle and calves, steers and she stock, 15@25 cents lower. Spots 50 cents down; steers 1000 to 1300 pounds, 11.50@12.75; 950 to 1100 pounds, 11.75@12.75; 800 pounds up, 10.25@11.75; all weights, 9.00@ 10.25; good 850-pound heifers, 10.25@11.25; common to medium, 8.25@10.25; cows, good, 8.75@ 9.60; common to medium, 6.75@8.75; low cutters, 4.50@6.75.

Hogs, 525; steady; slaughter pigs, 90 to 130 pounds, 8.00@9.00.

No sheep or lambs. Steady.

Light has weight, according to the Einstein theory, and an ordinary electric lamp burning 2,000,000 years would produce about an ounce of light.—[Liberty.

BUTTER AND EGGS

January 24, 1928

[Closing prices quoted are corrected daily by Produce Exchange of Los Angeles.]

Butter

Wholesale prices, 46.
Price to retailers, 49 to 50.

Eggs

Extras, 30.
Fresh firsts, 29.
Case count, 29.
Mediums, 28½.
Smalls, 28.
Price to retail trade, 3 to 5 cents above these figures.

SAN FRANCISCO, Jan. 24. (AP)—Net wholesale prices:
Butter, 92 score, 46; 90 score, 44½.
Eggs, No. 1 special, 33; No. 1 extra, 32; No. 3 special medium, 31; No. 1 extra medium, 30; No. 1 extra small, 28.
Cheese, California fancy flats, 24.

CHICAGO, Jan. 24. (AP)—Butter, lower; receipts, 10,492 tubs; creamery extras, 45½; standards, 44½; extra firsts, 44@ 44½; firsts, 41@42½; seconds, 38@40½.
Eggs, lower; receipts, 10,052 cases; firsts, 42½@43; ordinary firsts, 40@41.

NEW YORK, Jan. 24. (AP)—Butter, easier; receipts, 11,950; creamery higher than extras, 47½@48; do., extras, 92 score, do., firsts, 88-91 score, 42@46½.
Eggs, unsettled; receipts, 27,630; fresh gathered, extra firsts, 47@47½; do., firsts, 46; do., seconds, 45; eggs in storage, firsts, 38½@40; do., seconds, 36@ 38; near-by hennery whites, closely selected extras, 48@49; near-by and near-by western hennery whites, firsts to average extras, 46@47; near-by pullets, 44; near-by hennery browns, extras, 50½ @51; Pacific Coast whites, extras, 49; do., firsts to extra firsts, 47@47½.
Cheese, irregular; receipts, 176,316; State, whole milk, flats, fresh fancy, 26½.

LOS ANGELES EXCHANGE

Bank Stocks Continue to Show Strength and Lead Local Market Trading

Bank shares led the activity of the Los Angeles Stock Exchange yesterday and nearly all bank issues advanced. The utility group registered fractional gains under the leadership of Edison common, while the oils lagged slightly on comparatively quiet trading.

Bank of Italy continued to touch new high territory and established 266 1-2 for its price on a gain of 1-4 of a point. The stock was very active and recorded sales of 3432 shares. Bancitaly closed at 147 3-8, up 3-8 on the day's trading after reaching its former peak price of 148 5-8 in the morning session. Los Angeles-First National Bank on sales of 2998 shares gained 1 1-4 points to 106 and California Bank went up 2 1-2 points to 135. Security Trust and Savings Bank established 495 as a top price on a rise of 3 points, and Merchants' National continued at its peak of the previous session at 565. United Bank and Trust was off 1-2 to 236.

Common stock of the Southern California Edison Company recorded 4739 sales and moved up 1-8 to 44 5-8 just 1-8 below its high. Other advances were registered by San Joaquin prior preferred which rose 1-4 to 115 1-4 and the 7 per cent preferred which gained 1-2 to 111. Considerable activity was evidenced in the mining list but no changes were recorded excepting a drop of 1-2 cent in Sunnyside on 42,450 sales. The stock closed at 19 1-2 cents. United Eastern added a cent to 61 cents.

Oils were off fractionally and little activity was shown in the group as a whole. California Petroleum and Richfield both lost 1-4 to 26 and 26 1-8, respectively. Standard lost 1-8 to 54 3-4 and Shell 1-8 to 25 1-2. Union Oil and Union Associates closed down 1-8 each to 44 and 42 7-8, respectively.

Total sales recorded for the day were 120,392 shares while bond transactions totaled $101,000.

1928 Range Low.	High.	Div. Per Sh.		Sales.	High.	Low.	Last.	Net Change.	Closing Bid.
			INDUSTRIALS						
..	..	6.00	Globe G.A.M. com. 6s	...	...	...	...	......	55
..	..	7.00	Goodyear T. & R. pfd.	...	...	...	...	......	100
97½	98⅝	7.00	Goodyear Textile	100	98⅝	...	...	......	98½
..	..	2.00	Hal Roach 8s pfd.	...	...	...	...	......	23½
..	..	6.00	Home Service com.	...	...	...	...	......	73½
..	..	2.25	Pacific Clay Products	...	...	...	...	......	27
26½	27¼	2.00	Weber Showcase	210	27¼	...	...	+ ¼	27
			PUBLIC UTILITIES						
104½	107¼	6.00	L. A. Gas & Elec. pfd.	24	107¼	...	...	......	108½
..	..	1.50	Pacific G.&E. 1st pfd.	...	...	...	...	......	27⅝
..	..	2.00	Do. com.	...	...	...	...	......	47¼
100½	103⅝	6.00	Pacific Lighting 6s pfd.	10	103⅝	...	...	......	103½
..	..	7.00	Pacific T.&T. com.	...	...	...	...	......	150
114	115¼	7.00	S. J. L.&P. pr. pfd.	10	115¼	...	...	+ ¼	115¼
101	101⅝	6.00	Do. pr. pfd. 6s	30	101⅝	...	...	......	101½
109	111	7.00	Do. 7s pfd.	50	111	...	...	+ ½	111
..	..	....	Do. com.	...	...	...	...	......	75
28⅝	29	1.75	So. Cal. Edison 7s pfd.	7	29⅛	...	...	......	28⅝
26	26½	1.50	Do. 6s pfd.	277	26½	26⅜	26⅜	......	26⅜
24½	24¾	1.37½	Do. 5½s pfd.	181	24¾	...	...	......	24¼
43⅞	44⅝	2.00	Do. com.	4,739	44⅝	44⅛	44⅝	+ ⅛	44⅝
25⅞	26¼	1.50	So. Cal. Gas 6s	58	26¼	...	...	......	26¼
107	108	7.00	So. Co. Gas Co. 7s pfd.	25	108	...	...	......	108
			MISCELLANEOUS						
135	148⅝	2.24	Bancitaly Corp.	2,450	148⅝	147	147⅜	+ ⅜	147⅜
..	..	....	Cent. & Pac. Impr. com.	...	...	...	...	......	1
14	14	1.00	Foster & Kleiser com.	85	16⅛	...	...	......	16
270	280	.20	*L. A. Investment	395	285	...	...	— 5	265
..	..	7.00	Mortgage Guarantee Co.	...	...	...	...	......	159
..	..	8.00	Pac. Fin. pfd. "S" A	...	...	...	...	......	110
..	..	8.00	Do. pfd. "S" B	...	...	...	...	......	104
..	..	20.00	Pacific Mutual Life	...	...	...	...	......	835
..	..	....	Pacific National Co.	...	...	...	...	......	130¼
..	..	1.50	Pigg. Wigg. W. S. com.	...	...	...	...	......	24
			BANK STOCKS						
239¾	266½	8.00	Bank of Italy	3,432	266½	265¼	265½	+ ¼	265¼
126	150	4.00	California Bank, new	130	137½	135	135	+ 2½	135
..	..	16.00	Citizens' National	...	...	...	...	......	485
..	..	18.00	Farmers & Merc. National	...	...	...	...	......	440
103½	106½	4.48	L. A. 1st Natl. Bank	2,998	106	104⅝	106	+ 1¼	105⅝
513	565	18.00	Merchants' National	51	565	...	...	......	560
..	..	....	Natl. City Bk., L.A., new	...	...	...	...	......	40
..	..	....	Pacific National Bank	...	...	...	...	......	137½
487½	495	16.00	Security Tr. & Sav. Bank	98	495	...	...	+ 3	495
250	280	7.00	Union Bk. & Tr., L. A.	20	280	...	...	......	255
			OIL STOCKS						
..	..	....	*Bolsa Chica	...	...	...	...	......	40
24½	27	1.00	California Pete. com.	702	26¼	26	26	— ¼	26
..	..	.20	Fullerton Oil	...	...	...	...	......	2
125	140	.40	*Holly Dev. Co.	150	135	...	...	— 5	137½
..	..	.12	*Mascot Oil	...	...	...	...	......	115
..	..	....	*Merchants' Pet.	...	...	...	...	......	30
..	..	....	*Midway Northern	...	...	...	...	......	33
..	..	....	*Olinda Land Co.	...	...	...	...	......	18
..	..	....	*Premier Oil	...	...	...	...	......	6
..	..	....	*Republic Petroleum	...	...	...	...	......	4
26	27½	1.00	Richfield Oil com.	877	26¼	26⅛	26⅛	......	26
25	25⅝	2.00	Do. w.w.	80	25	...	...	......	24⅝
17½	22	....	Rio Grande Oil com.	200	20⅜	...	...	— ⅛	20½
25⅝	29⅝	1.40	Shell Union com.	100	25½	...	...	— ⅛	25½
55	56¼	2.50	Standard Oil of Cal.	65	55	54¾	54¾	— ⅛	54¾
43⅝	45⅝	2.00	Union Oil of California	50	44	...	...	— ⅛	43⅞
42⅞	44⅛	2.00	Union Oil Associates	692	42⅞	...	...	— ⅛	42⅞
..	..	....	*U. S. Royalties	...	...	...	...	......	9
..	..	....	*White Star Oil	...	...	...	...	......	3
			MINING STOCKS						
..	..	....	*Big Jim, Inc.	...	...	...	...	......	20
..	..	....	*Black Range	...	...	...	...	......	2
2	2½	....	*Boundary Cons.	8,000	2	...	...	......	1
..	..	....	*Comstock Silver	...	...	...	...	......	5
3	5½	....	*Gold Dust	6,000	5½	...	...	......	5½
..	..	....	*Gold Ore	...	...	...	...	......	15
2½	2½	....	*Katherine Ext.	3,000	2½	...	...	......	2
..	..	....	*New Gibraltar	...	...	...	...	......	2½
..	..	....	*North Star Mining Co.	...	...	...	...	......	2½
..	..	....	*Oro Amigo	...	...	...	...	......	4½
..	..	....	*Prince Consolidated	...	...	...	...	......	2½
..	..	....	*San Francisco Gold	...	...	...	...	......	1
..	..	....	*Simon Silver-Lead	...	...	...	...	......	1
11	21	....	*Sunnyside Cons.	42,450	20	19½	19½	— ½	19
31	33	.09	*Tom Reed	2,000	32	31	31	......	30
2½	3	....	*United American	22,500	3	...	...	......	3
48	60	....	*United Eastern	2,700	61	60	61	+ 1	60
..	..	....	*Virginia Lou	...	...	...	...	......	1
4	6⅝	....	*Western Apex	3,000	4½	...	...	......	4½
			UNLISTED						
101	102	7.50	Barker Bros. pfd.	24	102½	100	...	......	100
97½	99⅝	7.00	Central Investment	31	99	...	...	— ½	99
..	..	7.00	Crown Will. Paper pfd.	...	...	...	...	......	99
14⅝	17⅝	....	Do. com.	100	17⅝	...	...	+ ⅜	17⅝
..	..	7.00	Electric Products pfd.	...	...	...	...	......	85
80	88	....	Do. com.	82	85	...	...	— 1	85
100	110	4.00	L. A. Biltmore Units	20	100	...	...	......	100
..	..	9.00	Pacific Finance com.	...	...	...	...	......	170
140	150	....	Pacific Indemnity Co.	50	140	...	...	......	140
76½	78	....	Pacific Lighting com., new	50	78	...	...	......	...
..	..	....	Pan-American, Western	...	...	...	...	......	19⅝
18⅝	18⅝	1.20	Tidewater-Associated com.	400	18½	18⅜	18½	......	18⅜
210	236	....	United B. & T., 3.50 div.	50	236½	236	...	— ½	235½
51½	..	1.50	Zellerbach Paper com.	50	51½	...	...	......	50
..	..	6.00	Do. pfd.	...	...	...	...	......	135
53⅝	58⅝	....	Caterpillar Tractor	300	54⅛	...	...	— ⅝	54
..	..	....	Richfield w.s.w.	...	...	...	...	......	25

BONDS

Sales—		High.	Low.
2,000	Feather River 1st 6s '29-'53	102½	....
5,000	Goodyear T. & R. 5½s, '31	100⅝	....
4,000	L.A. G.&E. 1st gen. 5s, '61	102	....
15,000	Richfield Oil 6s, '41	98⅝	....
20,000	So. Cal. Edison 5s, '52	102⅝	....
15,000	So. Cal. Gas 5s, '37	100⅝	....
10,000	Do. 6s, '30	105	....
10,000	Do. 6s, '33	105	....
20,000	So. Co. Gas 5½s, '35	102⅝	....

*—Prices in cents.

IS IT WORTH THE RISK

One per cent of $1000 is only $10. Yet many investors risk the entire thousand for the sake of the ten. Very often 1% in the yield of a security represents the difference between dependability and ill-advised speculation. In the selection of our offerings, security of principal and certainty of income take precedence over every other consideration. We confidently believe this policy will always prove wise and profitable in the long run, both to our clients and our selves.

California Company
BONDS
Pasadena Redlands — Security Title Insurance Bldg. Sixth and Grand, Los Angeles — San Diego Riverside

Municipal Bonds

We own and offer, subject to prior sale:

Amount		Rate	Maturity	Yield
$40,000	City of Los Angeles Elec. Plant	4 %	1954	4.00 %
36,000	City of Los Angeles Elec. Plant	4½	47-54-59	4.05
25,000	Pasadena Water Works	4½	1940	4.05
5,000	San Francisco Exposition	5	1939	4.05
10,000	Beverly Hills Sewer	5	1947-51	4.125
5,000	Long Beach School	5	1939	4.15
7,000	Compton City School Dist.	5	59-60-66	4.15
5,000	Inglewood City School Dist.	5	1935-37	4.20
5,000	City of Rialto Water Works	5	1955	4.20

R. E. CAMPBELL & COMPANY
MUNICIPAL — BONDS — CORPORATION
650 S. SPRING STREET LOS ANGELES PHONE TRINITY 4117

Do Your Investments Yield 6% Tax Free?

Officers and Directors
GURDON W. WATTLES, Chairman of the Board. Director Farmers & Merchants National Bank.
H. H. COTTON, Chairman Executive Committee. Director Merchants National Trust and Savings Bank.
A. G. QUIRK, President.
JAMES O. MOORE, Vice-President.
B. P. HALL, Vice-President.
CLARENCE J. WALKER, Secretary.
J. BAUM, Business Manager, Los Angeles Times.
LOUIS M. COLE, Royal Packing Co.
L. W. DENISON, Real Estate and Investments.
IRVING H. HELLMAN, Vice-President Merchants National Trust & Savings Bank.
MARCO H. HELLMAN, Vice-President Merchants National Trust & Savings Bank.
B. H. LACY, Lacy Manufacturing Co.
THOS. C. RIDGWAY, Pres. California Bar Assn.
VICTOR H. ROSSETTI, Vice-President Farmers & Merchants National Bank.
RUSSELL McD. TAYLOR, Insurance.

A FULL 6% income, completely exempt from all Federal, State and local taxes and backed by a security far superior to first mortgages, is to be found in our recent offering of 6% MUNICIPAL IMPROVEMENT BOND CERTIFICATES.

These Certificates represent actual proportionate ownership of carefully selected California Municipal Improvement bonds, deposited with the trustee. These bonds constitute prior liens, ranking ahead of all mortgages, present or future, against specific properties, appraised at many times the amount of the issue. Certificates are issued in convenient $1000 and $500 denominations and serial maturities.

Price 100 and Interest, to yield 6%
Let us send you an interesting booklet on this desirable security.

MUNICIPAL BOND COMPANY
1110 Hellman Bank Building — Phone: TRinity 3801
LOS ANGELES
817 John D. Spreckels Bldg., SAN DIEGO
United Bank & Trust Bldg., SAN FRANCISCO

D. G. GRANT COMPANY
Formerly J. J. Doran Co.
Stocks and Bonds — Members Los Angeles Stock Exchange
206-8 Citizens National Bank Bldg. — Tel. MUtual 5166

House Hunting Made Easy Through Times Ads

"This Convenient Record Book certainly has saved me a great deal of trouble"

—said one of our clients recently in commenting on our investor's record book, which we furnish without charge or obligation to any investor on request.

"Before getting one of these books," he continued, "I used to make a special trip to my safe deposit box to find out prices, amounts, interest, maturities, call dates, taxable features, and other data about my securities. Now I simply look in my record book."

We believe you, too, will find this book of great value, and will be glad to furnish a copy without charge or obligation. Call, phone or mail name and address.

Since 1893, Frick, Martin & Co. with its direct predecessors, has served Southern California investors

Name .... Address ....

Frick, Martin & Co.
947 So. Spring Street — Telephone TRinity 4911
LOS ANGELES
Pacific-Southwest Bank Building, Pasadena

SALT
a Daily Necessity of Life

FROM the beginning of time, salt has ever been a vital element of life—necessary to the health and welfare of mankind.

The essential character of this basic commodity is reflected in the stable prosperity and dependable earning power of LESLIE-CALIFORNIA SALT COMPANY—one of the largest producers and distributors of salt on the Pacific Coast.

For sound investment, we recommend
Leslie-California Salt Company
7% Cumulative Preferred Stock
Exempt from California Personal Property Tax and normal Federal Income Tax
Price 98½ and accrued dividend to yield 7.10%
Call, Phone or Write for a Circular.

MITCHUM, TULLY & CO.
Van Nuys Bldg., LOS ANGELES — Pacific-S. W. Bank Bldg., PASADENA — J. D. Spreckels Bldg., SAN DIEGO — SAN FRANCISCO

Today's best Investment!
PALOS VERDES ESTATES
Information
Lane Mortgage Bldg. VA 2481

To Seekers of
CAPITAL
Are you planning to organize a Company? Or have you a business to finance?

Our service is for organizers desiring to form and finance companies under the guidance of legal and financial specialists.

If your deal is legitimate and meritorious, consult with us about your financial requirements.

We are oldest and largest corporation of kind on Coast. Over 8 continuous years in Los Angeles.

HITCHCOCK SERVICE
(A Corporation)
(New York, Chicago, San Francisco, Los Angeles and San Diego)
Suite 340-348 (9 rooms)
Roosevelt Bldg., 7th and Flower.

Banking Standards
...Applied to Your...
BOND INVESTMENTS

First Securities Company
Owned by the Stockholders of the
Los Angeles-First National Trust & Savings Bank
Call, Phone or Write Our Nearest Branch

Chain Store Manual

We are distributing to investors a Chain Store Manual containing statistics on 77 companies.

Send for Booklet D

Merrill, Lynch & Co.
Members New York Stock Exchange
411 Van Nuys Bldg.
LOS ANGELES, CALIF.
Phone TRinity 0611
Chicago Detroit Milwaukee Denver New York

We Own and Offer

City of Hawthorne Improvement Bonds

ISSUED to finance for property owners such essential street improvements as paving, installation of sidewalks, curbs and sanitary sewers in the following thoroughfares:

East Carolina Avenue
Hazelton Avenue
Jefferson Avenue
Massachusetts Avenue
Shirley Avenue

Ready for immediate delivery in amounts of $100 upwards, priced to yield the investor

6.50 per cent tax free

Name ....
Address ....

Use the above coupon in requesting complete details.

The Elliott-Horne Co.
623 South Hope St. Los Angeles
BOND DEALERS SINCE 1904

LOGAN & BRYAN
MEMBERS NEW YORK STOCK EXCHANGE
650 South Spring Street
Head Office, 42 Broadway, New York
PASADENA LONG BEACH CORONADO SAN DIEGO SANTA BARBARA

E. F. HUTTON & CO.
MEMBERS NEW YORK STOCK EXCHANGE
Ambassador Hotel 643 S. SPRING STREET 6404 Hollywood Blvd.
Head Office, 61 Broadway, New York
PASADENA SAN DIEGO SAN FRANCISCO OAKLAND DEL MONTE SAN JOSE

Royal Securities Co
Established 20 Years
CONSERVATIVE INVESTORS INVITED
6% Municipal Street Bonds Bought and Sold. Recommended by leading Banks.
653 South Spring St. CALL, WRITE OR PHONE. TUcker 1250.

WILLIAM R. STAATS COMPANY
ESTABLISHED 1887
Government, Municipal and Corporation
BONDS
640 SOUTH SPRING STREET, LOS ANGELES
SAN FRANCISCO SAN DIEGO PASADENA

Security Title Insurance and Guarantee Company
Independent, Statewide Title Service
Offices in 17 Counties of California
Los Angeles Office: Security Title Insurance Bldg.
530 West 6th Street. Phone TR. 6111.

Grosvenor Inglis Corp. 403-15 W. 8th STREET Mesmer City

Phone TRINITY 5270 Miles S. Gregory & Co. Member Los Angeles Stock Exchange
1206 L. A. STOCK EXCHANGE BLDG. 639 SOUTH SPRING STREET

Merrill, Lynch & Company
MEMBERS NEW YORK, CHICAGO, DETROIT, CLEVELAND STOCK EXCHANGES
411-421 L. N. VAN NUYS BLDG.

NEW YORK CURB STOCKS

NEW YORK, Jan. 24. (AP)—The broad upward movement continued in the curb market today, resisting heavy profit-taking sales. Several new highs were established. Chain stores and food shares again were the leaders, advancing 2 to 33 points. Utilities were fractionally higher and motors strengthened, but oils were irregular.

Good earnings reports continued to inspire buying of the chain store issues, of which the feature was the rise of 33 points to 300, a new high, by Bohack common, and of 11 3-4 points to 115, also a new high, for the preferred. Others to reach new highs included Fanny Farmer, Groger, Metropolitan, Neisner Brothers, Peoples Dollar Stores, Sanitary Groceries, the latter soaring nearly 10 points to 225 7-8, and Royal Baking Powder, which advanced 17 points to 261. General Baking, A. G. Spalding, American Cyanamid B, American Rayon, Industrial Rayon and Tubize Art Silk sagged under profit-taking.

Lehigh Power reached a new high of 23 1-2 and Middle Western Utilities advanced a point, but other utilities were only fractionally higher, profit-taking sales restraining greater gains.

Reports of decreased production failed to produce any definite trend among the oil shares. Gulf registered profit-taking sufficiently to record a gain of 1 3-8, but Humble, Pandem, Pantepec, Prairie, the Standards and Vacuum sold off. Pipe line shares were irregular.

The 20-point rise of Dupont to a new high at 75 was the feature of the motors. Auburn gained 1 7-8 for the day, but other advances were fractional. Ford of Canada slumped 14 points on a small turnover.

Newmont Mines moved up 5 3-8, New Jersey Zinc touched a new high at 186, but lost a point, and Carnegie Metals held to a new high at 25 7-8 with a heavy turnover.

The closing price is omitted when same as the low, and both low and close when same as the high.

Stocks—	(Sales in Hundreds)	High	Low	Close
[illegible]	[illegible]	[illegible]	[illegible]	[illegible]

MARKET FLASHES

[illegible]

DAILY EASTERN CITRUS MARKETS

(By the Associated Press)

CARLOT SHIPMENTS

SOUTHERN CALIFORNIA

CENTRAL CALIFORNIA

NORTHERN CALIFORNIA

[illegible]	[illegible]	[illegible]	[illegible]

FARM LOAN BONDS

FEDERAL LAND BANK

[illegible]	[illegible]	[illegible]	[illegible]

JOINT STOCK LAND BANK

[illegible]	[illegible]	[illegible]	[illegible]

COAST BONDS

[illegible]	[illegible]	[illegible]

MISCELLANEOUS

Central Inv. Corp. 1st Mtg. 6s	101	102
Crown Willamette Paper Co. 6s. '51	102½	103
Fargo Petroleum 1st Mtg. 6½s. '41	100	101
General Petroleum Corp. 1st 5s. '40	101	102½
Goodyear Tire & Rub. Co. 5½s. '31	102½	101
Holly Sugar 1st Mtg. 7s. '37	[illegible]	103½
Los Angeles Railway 1st 5s. '38	94	94½
Do. 1st & Ref. 5s. '40	99½	99
Miller & Lux, Inc. 1st 6s. '45	99½	99½
Do. Sec. Deb. 7s. '35	99½	99½
Pacific Electric Railway 1st 5s. '42	99½	99
Pacific Palisades Assn. 6½s. '36	102½	102½
S. Monica Bay Tel. 1st&Ref. 5s. '44	100	100

Foregoing quotations are compiled from representative sources.

RELIABLE SERVICE

Visit our BOARD ROOM where you may secure full and up-to-date data on any listed or unlisted stock.

Odd Lots Bought or Sold for Cash—or carried on conservative margin.

Toole-Tietzen & Co.
Member
Los Angeles Stock Exchange
Wire Connections to All Principal Markets
509 Van Nuys Bldg.
LOS ANGELES Phone TR. 6111

Legal

NOTICE OF SEIZURE AND SALE

The following articles have been seized in Los Angeles County, California, for violation of customs laws, seizure number, date, description and supposed owner as follows: 5947, 6-28-27, 1 magazine, Ralph O. Starkweather; 5962, 6-30-27, 58 bottles liquor and 1 opium set, Unknown; 5987, 7-7-27, 1 book, Mr. H. L. Ord; 5990, 7-7-27, 1 magazine, Union Nouvelle; 5999, 7-12-27, 8 bottles alcohol, unknown; 6001, 7-14-27, 1 bottle Cognac, T. Heard, Jr.; 6019, 7-20-27, 1 magazine, Ralph A. Starkweather; 6025, 7-22-27, 1 opium set, unknown; 6036, 7-28-27, 14 bottles gin, J. H. Goss; 6042, 7-29-27, 3 bottles bay rum, J. Hooper; 6068, 8-12-27, 2 bottles whiskey, unknown; 6069, 8-11-27, 2 trunks and 3 casks liquor, unknown; 6103, 9-9-27, 3 bottles liquor, unknown; 6112, 9-12-27, 1 opium set, 15 bottles alcohol, unknown; 6114, 9-12-27, 5 bottles whiskey, unknown; 6185, 10-22-27, 3 headdresses, Chiong Kuan Yoe; 6198, 10-26-27, 11 bottles liquor, unknown; 6209, 10-31-27, 1 bag, Mrs. Margrt McDonald; 6212, 10-31-27, 1 necklace, Frieda Frommel; 6253, 11-10-27, 319 bottles alcohol, unknown; 6235, 11-28-27, 4 bottles champagne, unknown; 6246, 11-30-27, 1 opium set, unknown; 6351, 12-2-27, 93 bottles liquor, 12 boxes candy, unknown; 6352, 11-27-27, 3 bottles liquor, unknown; 6361, 12-6-27, 1 rubber article, Ramon Gallardo; 6364, 12-12-27, 17 bottles whiskey, unknown; 6365, 12-12-27, 39 bottles alcohol, unknown; 6366, 12-12-27, 159 bottles alcohol, 3 lamps, 3 strings beads, unknown; 6415, 12-16-27, 2 breast pins, 1 pair earrings, John L. Garner, Jr.; 6416, 12-16-27, 142 bottles liquor, unknown; 6451, 12-26-27, 2 bottles liquor, unknown; 6466, 12-30-27, 17 bottles liquor, H. J. Rookus; 6476, 1-4-28, 1 diamond, Mr. Carl Graf; 6482, 1-5-28, 1 magazine, R. D. Morgan; 6492, 1-5-28, 1 headdress, Miss Wilma A. Leithead; 6519, 1-17-28, 1 book, E. S. Posney; 6520, 1-17-28, 1 magazine, Tom Terris; 6521, 1-17-28, 1 magazine, Mr. Edward Darvill; 6543, 1-20-28, 1 Chevrolet, D. Herrigan; 6545, 1-23-28, 1 Indian Motorcycle, Montrose E. G. Hubbard. Anyone claiming any of the above articles must appear and file with the undersigned his claim within twenty days of the first appearance hereof. If no such claim is filed within the time specified the jewelry, automobile and motorcycle will be sold at public auction to the highest bidder for cash at 10 A.M., Tuesday, February 28, 1928, at the U. S. Appraiser's Store, 342 New High Street, Los Angeles, California, and the balance of the articles declared forfeited to the Government. L. H. Schwaabe, Collector of Customs, Los Angeles, California.

We own and offer—

$750,000
INDIVIDUAL
7%
"Certified"
FIRST MORTGAGES

Denominations—$2000 to [illegible]
Maturities—3 years or less

Interest quarterly by coupon, payable at offices of Ralph G. Wolff Company or at your bank.

Exempt from California Personal Property Tax

Legal for Savings Banks and Trust Funds

Security
Certified First Mortgages are secured by improved Los Angeles real estate, consisting of desirable, newly built homes and income properties.

Appraisals
These First Mortgage Loans are conservative in amounts, based on careful, conservative appraisals.

Location
Properties are [illegible] the most desirable [illegible] of Los Angeles [illegible] wood and Beverly [illegible] where property [illegible] stabilized.

Borrowers
Mortgagors are [illegible] checked as to their [illegible] and financial [illegible] ties.

Additionally safeguarded under the Certified First Mortgage Plan of the Ralph G. Wolff Company.

Send for booklet "What is a Certified First Mortgage?" and special list of offerings. This booklet describes fully the Certified First Mortgage Plan of the Ralph G. Wolff Co. Call, write or phone.

RALPH G. WOLFF COMPANY
ROOSEVELT BLDG.
Seventh St. at Flower
LOS ANGELES

A Responsible Institution.

QUARTERLY DIVIDENDS

PICKWICK Corporation Preferred and Common Shares offer conservative investors a seasoned, dividend-paying investment with regular quarterly dividends payable in cash.

This strong public utility holding company is the largest public service corporation of its kind in the world, and its earnings are increasing rapidly. We believe its securities deserve a place in the deposit box of every careful investor. Latest financial statement regarding this important company furnished investors on request. Call or write today.

SECURITIES DEPARTMENT
PICKWICK CORPORATION
801 Van Nuys Bldg.
LOS ANGELES
Phone FAber [illegible]

Public Utility Bonds

Private wire facilities to all eastern markets

BOND DEPARTMENT
Bank of Italy
NATIONAL TRUST AND SAVINGS ASSOCIATION

Associated Gas and Electric System

To the Holders of: Convertible Gold Bonds, Series Due 1968 of Associated Electric Company:

[illegible]

By M. C. O'KEEFFE, Secretary.
January 21, 1928.
ASSOCIATED GAS AND ELECTRIC COMPANY
61 Broadway, New York City

Market Bonds

Samuel F. McCandless & Co.
Van Nuys Building
Los Angeles
Standard Oil Building
San Francisco

WE PAY INTEREST 12 TIMES A YEAR
6% MONTHLY INCOME CERTIFICATES
for trust funds. Interest monthly. Resources over [illegible] MILLION DOLLARS.
Guaranty Building & Loan Association
HOLLYWOOD BLVD. AT IVAR

Our Weekly Market Letter
Contains Interesting Data on Los Angeles Investment Co.
Copy Mailed Upon Request
Wagg & Bundling
[illegible]

... and offer—

$750,000

INDIVIDUAL

7%

"Certified"

...ST MORTGAGES

...inations—$2000 to $50,000
...aturities—5 years or less

...rest quarterly by coupon, payable
...fices of Ralph G. Wolff Company
or at your bank.

...pt from California Personal
Property Tax

...Savings Banks and Trust Funds

...urity

...t Mortgages
... by improved
... real estate,
... of desirable,
...homes and in-
...rties.

Location

Properties are situated in the most desirable sections of Los Angeles, Hollywood and Beverly Hills, where property values are stabilized.

...raisals

...t Mortgage
...conservative in
...ed on careful,
... appraisals.

Borrowers

Mortgagors are carefully checked as to their moral and financial responsibilities.

...ly safeguarded under the Certified First ... Plan of the Ralph G. Wolff Company.

...d for booklet "What is a Certified First ...rtgage?" and special list of offerings. ...booklet describes fully the Certified First ...rtgage Plan of the Ralph G. Wolff Co. Call, write or phone.

...H G. WOLFF COMPANY

...T BLDG. ...at Flower ...GELES

Telephone TRinity ... Branch Office St. Louis, Mo.

...of Responsible Institution.

PICKWICK

QUARTERLY DIVIDENDS

...ICKWICK Corporation Preferred and Common Shares ...r conservative investors a ...ned, dividend-paying invest...t with regular quarterly divi...ds payable in cash.

... strong public utility holding ...pany is the largest public serv... corporation of its kind in the ...ld, and its earnings are increas... rapidly. We believe its secur... deserve a place in the safe de...t box of every careful investor. ...st financial statement regarding ... important company furnished ...stors on request. Call or write ...y.

...RITIES DEPARTMENT

...ICKWICK
...ORPORATION
801 Van Nuys Bldg.
LOS ANGELES
Phone FAber 1648

...blic Utility
Bonds

...rivate wire facilities
... all eastern markets

BOND DEPARTMENT

...Bank of Italy
...NAL TRUST AND SAVINGS ASSOCIATION

Associated Gas and Electric System

To the Holders of: Convertible Gold Bonds, 5½% Series Due 1945 of Associated Electric Company:

[illegible]

By M. C. O'KEEFFE, Secretary.

ASSOCIATED GAS AND ELECTRIC COMPANY

[illegible]

Market Bonds

[illegible]

Banks Huntley & Co.

Van Nuys Building, Los Angeles

Standard Oil Building, San Francisco

... INTEREST ... TIMES A YEAR

6% MONTHLY INCOME CERTIFICATES

[illegible]

Guaranty Building & Loan Association

[illegible]

...Our Weekly Market Letter

[illegible]

Los Angeles Times

NEW YORK BOND PRICES

NEW YORK, Jan. 24. (AP)—Trading in the bond market assumed a livelier aspect today. Domestic issues showed a firm trend but the sudden spurt of new foreign offerings caused easing tendencies in that department. Chilean issues were liquidated in rather large amounts coincident with announcement of the oversubscription of the $45,912,000 Chilean Railway 6's, offered this morning. New issues offered in the first two days of the week have aggregated more than $100,000,000.

There was no current change in time-money rates and the raising of the rediscount rate of the Chicago Federal Reserve Bank to 4 per cent was not announced until after the market closed. A firm undertone has been noted in the money situation for two weeks and while the Federal Reserve no longer follows a policy of requiring uniform charges, it is believed here that similar action will be taken by other western banks with the eastern institutions among the last to fall in line.

Government issues were unaffected by the closing of the books on the Treasury's offer to exchange Third Liberty 4 1-4's for new 3 1-2 per cent notes. It is estimated that approximately $600,000,000 of the Third Liberties were converted. Business was limited in this division and prices were irregular.

Further profit-taking developed in the St. Paul bonds but support was sufficient to restrict losses to small fractions. Chesapeake Corporation 5's and Erie 5's again took the lead among railway liens of a strict investment nature. Only moderate selling of Mexican bonds followed the request of the Calles government for a rearrangement of payment plans because of shrinking revenues in the oil industry south of the Rio Grande.

The quotations represent sales of bonds (in thousands of dollars) and the high, low and closing prices in the order given. To expedite transmission, the close is omitted when the same as the low and both low and close when same as the high.

DOMESTIC

(Sales in $1000)		High.	Low.	Close.
Allis Chalmers 5s, '37	29	101¾	101⅛	101⅝
Am. Agr. Chem. 7½s	5	105½	105¼	105¼
Am. Chain s.f. deb. 6s	2	104½	104⅜	104⅜
Am. Smelting 5s	1	100⅛		
Do. 5s	6	102½		
Am. Sugar Ref. 6s	11	105⅝	105	105⅝
Am. Tel. & Tel. 5½s				
Do. col. 5s, '46	15	105½	105	105⅛
Do. s.f. 5s, '60	27	106⅛	105¾	
Do. col. 4s	2	99¾		
Am. W.W. & Elec. 5s	4	101	100⅞	101
Anaconda Copper 7s, '38	75	112⅛	111⅝	111⅞
Do. 6s, '53	[illegible]	[illegible]	[illegible]	[illegible]
[illegible]	[illegible]	[illegible]	[illegible]	[illegible]

[illegible]

FISHER'S WEEKLY INDEX

[Copyright, 1928, by Irving Fisher.]

The following table shows the average movement from week to week: (1) of the wholesale prices of 200 representative commodities (from Dun's Review,) and (2) of the purchasing power of the dollar.

	Index Number of prices revised 1926—100%	Purchasing Power of the dollar revised 1926—100%
[illegible]—May (peak)	163.3	61.2
[illegible]—January (low)*	91.3	109.6
[illegible]—Average	104.3	96.0
[illegible]—Average	98.7	101.3
[illegible]—Average	105.2	95.0
[19]26—Average	100.0	100.0
[1]927—Average	94.1	106.3
December average	95.8	104.4
1928—January		
Week ended January 7	95.0	105.3
Week ended January 14	95.1	105.1
Week ended January 21	95.7	109.6

STANDARD OILS

[Furnished by E. A. Pierce & Co., 615 West Sixth street.]

	Bid.	Asked.		Bid.	Asked.
Ang.-Am. Oil	20⅞	21	Intl. Pete.	[illegible]	[illegible]
Atl. Lobos	1⅛	1⅜	Nat. Tran.	21⅝	21⅞
Borne S.	[illegible]	[illegible]	N. Y. Tran.	46	47
Buckeye	[illegible]	[illegible]	Ohio Oil	64⅝	64⅞
Chesebrough Mfg.	142½	146	Penn. Mex.	[illegible]	[illegible]
Continental	20⅞	21⅛	Prairie Oil	[illegible]	[illegible]
[illegible]	[illegible]	[illegible]	[illegible]	[illegible]	[illegible]

CHEESE PRICES

[illegible]

BOSTON STOCKS

Quotations yesterday on the Boston Stock Exchange, furnished by E. A. Pierce & Co., 615 West Sixth street.

[illegible]

SALT LAKE MINES

SALT LAKE CITY (Utah) Jan. 24. [illegible]

PRODUCE MARKET

[illegible]

POULTRY PRICES

[illegible]

RUBBER MARKET

[illegible]

COFFEE MARKET

[Furnished by E. F. Hutton & Co.]

	High.	Low.	Close.
March	[illegible]	[illegible]	[illegible]
May	[illegible]	[illegible]	[illegible]
July	[illegible]	[illegible]	[illegible]
September	[illegible]	[illegible]	[illegible]
December	[illegible]	[illegible]	[illegible]

12 Safeguards

Protect Your Investment in Every

First Lien Trust Deeds

Offered by This Company

Yielding 7% and 8%

Clear-thinking investors, alert to sound investment opportunities, will be interested in the outline of protective features contained in our folder "12 Safeguards." Copy on request

Torrance Finance Co.

L. C. Torrance, Jr., President — H. K. D. Peachy, Vice-President

Building Loans
Refinancing - Insurance

1224 Security Title Ins. Bldg.
Sixth and Grand - TRinity 1267

J. A. MacDougall & Co.
Stocks-Bonds-Loans
704 So. Spring St.
LOS ANGELES
TRinity 2687 — TRinity 2688

Going to Move? See conveniently grouped rental columns of Times Want Ads.

NEW ISSUE

140,000 Shares $3 Series Cumulative Preferred Stock
140,000 Shares Class A Common Stock

United States & British International Company, Ltd.

(A MARYLAND CORPORATION)

$3 DIVIDEND SERIES CUMULATIVE PREFERRED STOCK: No par value. Preferred as to assets in liquidation up to $50 per share and to cumulative annual dividends at the rate of $3 per share payable quarterly on the first days of February, May, August and November. Redeemable at $55.50 per share and accrued dividends.

CLASS A COMMON STOCK: No par value. Non-redeemable. Has certain preferences as to assets and dividends over the Class B Common Stock.

Details as to rights and priorities of the respective stocks are set forth in a circular, copies of which may be had upon request.

Transfer Agents: THE NEW YORK TRUST COMPANY; THE FIRST NATIONAL BANK OF BOSTON

Registrars: THE NATIONAL PARK BANK OF NEW YORK; THE NATIONAL SHAWMUT BANK OF BOSTON

CAPITALIZATION

	Authorized	Outstanding
Cumulative Preferred Stock, No Par Value	700,000 Shares	
$3 Dividend Series (this issue)		140,000 Shares
Common Stock, No Par Value		
*Class A (including this issue)	600,000 Shares	145,000 Shares
Class B	300,000 Shares	300,000 Shares

*Class A Shares are entitled to non-cumulative annual dividends up to $2 per share before any dividends on Class B; thereafter, per share to one-half of any dividend paid per share on Class B, until shares of each class shall have received $4 per annum; additional dividends shall then be paid equally on Common Shares irrespective of class.

Issuance of bonds, debentures or other evidence of indebtedness of the Company maturing one year or more from the date thereof is limited to an amount equal to the aggregate of the then paid-in capital, surplus and reserves. The power of the Company to borrow money for less than one year is limited to an amount equal to 25% of such aggregate paid-in capital, surplus and reserves.

Mr. Ashton Hawkins, President of the Company, has summarized below his letter of January 23, 1928, copies of which may be had upon request.

United States & British International Company, Ltd. has been organized by certain American and British interests to conduct a general investment trust business, of the management type, to provide sound investment through broad international diversification and constant, trained supervision of securities held. In operation the Company will invest and reinvest its resources mainly in seasoned, marketable securities and will to a limited extent participate in underwriting eligible securities.

American Founders Trust will manage the general investment portfolio under the supervision and control of the Board of Directors of the Company, in accord with the investment regulations of the By-Laws.

American Founders Trust has built up since 1922 an organization of specialists in investment administration generally considered unsurpassed in its field. Its extensive experience in similarly managing investment funds has been largely responsible for the success of International Securities Corporation of America and Second International Securities Corporation. The paid-in bond and share capital under the supervision of American Founders Trust now exceeds $90,000,000.

To broaden further the international character of its information and contacts, the Company has subscribed for all (except Directors' qualifying shares) of the capital stock, initially issued for £506,250 by Trans-Oceanic Trust, Ltd., an investment trust organized and to be operated in Great Britain along conventional British lines.

Helbert, Wagg & Co., Limited, established in London in 1797 and now managing portfolios for several British trusts, will manage the investment portfolio of Trans-Oceanic Trust, Ltd. under the supervision and control of the latter's Board of Directors.

American Founders Trust, Helbert, Wagg & Co., Limited, and certain other interests have purchased from United States & British International Company, Ltd. all the Class B Common Shares for $1,000,000. American Founders Trust has also purchased 5,000 Class A Common Shares at a cost per share equal to that paid by the Bankers. Net assets, after deducting all organization expenses borne by the Company, exceed 147% of the liquidation value of the Cumulative Preferred Stock outstanding.

A management contract provides the Company with statistical service and investment recommendations at an annual fee of ¾% of its first $10,000,000 of average aggregate resources (less its investment in the British subsidiary) and ½% of such resources in excess thereof. The British subsidiary will pay the usual charges for investment supervision in Great Britain.

The management believes that the United States & British International Company, Ltd., by reason of its British subsidiary and affiliations, will be in a position of especial advantage as to the investment of its resources.

We own and offer these shares in the form of Allotment Certificates representing

Units of one Preferred and one Class A Common Share

All legal matters in connection with these issues have been approved by Counsel, Messrs. White & Case for the Bankers, and Messrs. Seibert & Riggs for the Company. Delivery will be made about February 1, 1928 in the form of Allotment Certificates exchangeable for definitive preferred stock certificates and common stock certificates on January 2, 1929, or earlier at the Company's option.

Price $70 per Unit

Accrued Preferred Dividend will be added

Tucker, Anthony & Co. — Pogue, Willard & Co.

Bond & Goodwin & Tucker, Incorporated — Ames, Emerich & Co.

All statements made herein, while not guaranteed, are believed by us to be accurate.

POOL FAVORITES LEAD IN TRADING

(Continued From Tenth Page)

Brothers, and Westinghouse Airbrake all advanced 4 to 10 points, many to new peaks. Savage Arms, which has been dormant for some time, suddenly blazed into activity with a gain of 4 3-8 points at 68 on buying influenced by reports of expanding earnings of both the gun business and other products, such as laundry machines and health motors. Hupp crossed 39 to a new peak on another turnover of more than 100,000 shares. General Motors transactions also exceeded 100,000 shares but the final price, 136 1-4, represented but a fractional change.

United States Steel common touched a new high at 149 1-4 and then slipped to 149 for a small net loss. Heavy accumulation of Ajax Rubber which has been under way since the recent change in management, carried the stock to a new high record at 14 3-8, the day's transactions exceeding 100,000 shares. Woolworth, General Electric, Houston Oil, Oil Well Supply and Radio were heavy. Time money and commercial paper rates were unchanged.

A drop of 15 points in Spanish pesetas to 16.90 cents and a jump of 8 points in Japanese yen to 46.81 cents were the only changes of consequence in the foreign exchange market. Sterling cables were slightly firmer at $4.87 21-32.

Commodity markets were reactionary. Cotton dropped about $1 a bale on selling inspired by the unfavorable mill outlook. Wheat futures yielded a fraction of a cent a bushel on selling by northwestern holders. Coffee dropped 10 to 15 points and an easier undertone was reported in the sugar market.

Grain Markets Unchanged to Fraction Down

CHICAGO, Jan. 24. (Exclusive)—The wheat market showed the effect of the recent aggressive short covering and prices held within a range of ½@⅝c and closed well toward the bottom, with net losses of ⅜@½c, with March 1.30⅛@1.30¼ and May 1.30⅞@1.31. Corn was bought by local bulls. There was sufficient profit-taking by longs on the bulges to check the upturns, and the finish was on a reaction from the best figures, with prices unchanged to ⅛c higher. March closed at 88⅞ and May 91⅝@91½. Oats were unchanged to ⅛c lower and rye ⅜@½c lower.

The wheat market is in a rut and the general disposition is to wait for some radical changes in the situation before taking a decided stand on either side. Houses with northwestern connections were sellers on the bulges, while scattered commission-house buying appeared on the breaks. Many of the local element are bearish, but are not disposed to sell freely. Dry weather continues in the Southwest and the forecast was for fair, with somewhat higher temperatures. July at times showed more strength than the deferred deliveries.

There was [illegible] selling of wheat futures here early on the easiness in Liverpool, which closed ⅛@⅜d lower and increased pressure from Argentina. Export demand in all positions was reported as slow, with no sales of consequence claimed. Buenos Aires was off ⅝c for the day, with Rosario 1⅛c lower. Winnipeg was dull and ⅛@⅜c lower. Official exports of domestic wheat and flour from July 1 to December 31 aggregate 154,315,000 bushels, against 144,394,000 bushels during the same period in 1926.

A fair run of outside buying orders were received in the corn pit and messages from the country indicated that [illegible] were inclined to take a bullish view of the general situation; local professionals were also on the buying side, but the decline in wheat led to a reaction toward the last. Selling against offers and profit-taking by scattered longs was a factor in checking an early bulge.

Wet weather over the corn belt checked offerings to arrive materially and purchases made by local handlers during the [illegible] placed at only 60,000 bushels. This had some effect on sentiment, especially as the spot basis at Kansas City was steady to ½c higher, in the face of a [illegible]

[illegible]

RANGE OF PRICES

[illegible]

LOCAL GRAINS

[illegible]

McBRIDE'S OFFERINGS
ACME FIRE INS. CO.
50 Shares Bid Wanted
[illegible]
McBride & Co
STOCK EXCHANGE BLDG.

COMPLETE NEW YORK STOCK EXCHANGE REPORT

NEW YORK, Jan. 24. (AP)—Following is the complete closing list of today's transactions in stocks on the New York Stock Exchange:

Div. $ per sh.		Sales.	High.	Low.	Last.	Net change.	Closing bid.
5	Abitibi Power & Paper	800	163	162	162	— ½	161
	Abraham & Straus	100	107	107	107	.....	104¼
7	Abraham & Straus pfd (e.l.)	10	111⅛	111⅛	111⅛	— ⅝	111
6	Adams Express	800	295	279	295	+30	290
5	Adams Express pfd	700	96	95⅝	96	— ⅝	95½
	Advance Rumely	3,800	13	11	13	+2	12⅞
	Advance Rumely pfd	5,400	39	35	39	+4⅜	38⅞
	Ahumada Lead	1,400	3⅛	3	3⅛	+ ⅛	3
7b	Air Reduction	6,600	195⅞	188	195⅞	+6⅞	195½
	Ajax Rubber	102,800	14⅜	13⅛	13¾	+ ½	13⅝
	Alaska Juneau Gold	10,000	3⅛	2⅞	3	.....	2⅞
2	Albany Perforated Wrapping Paper	900	27⅝	27¼	27½	+ ¼	27½
7	Albany Perforated Wrapping Paper pfd (e.l.)	10	99	99	99	— ½	99
6	Allied Chemical & Dye	7,900	137⅞	156½	157⅛	+1⅛	157⅛
6	Allis Chalmers Manufacturing	x3,400	118⅝	117⅝	117⅝	+1¼	117½
	Amalgamated Leather	100	12⅝	12⅝	12⅝	— ⅛	11⅝
2	Amerada Corporation	2,500	32	31⅛	31½	— ½	31½
	American Agricultural Chemical	1,300	20	19¼	19¼	— ⅝	19¼
	American Agricultural Chemical pfd	1,400	67⅜	66	66	— ⅛	66
3b	American Bank Note	1,600	80½	78	79⅝	+2¾	78⅝
3	American Bank Note pfd	100	64	64	64	+2	62
	American Bosch Magneto	500	20⅝	20½	20½	.....	20¼
1.60a	American Brake Shoe Foundry	1,000	44⅛	43⅞	44	.....	43
7	American Brake Shoe Foundry pfd	100	126	126	126	— ⅛	126
	American Brown Boveri Electric	100	15½	15½	15½	.....	15
	American Brown Boveri pfd (e.l.)	20	61	60	61	+ ⅝	58⅝
2	American Can	103,200	77½	73⅝	77	+3⅝	76⅞
7	American Can pfd	100	138½	138½	138½	+1	137½
6	American Car & Foundry	3,700	110	109	109	— ⅝	108½
3	American Chicle	100	70	70	70	.....	70
.80	American Drug Syndicate	4,500	14	13⅝	13⅝	— ⅛	13½
2.40	American Encaustic Tiling	800	67	66	66	— ½	65
6	American Express	18,000	191½	180	180	+10½	189
	American & Foreign Power	3,200	26	25½	25½	— ⅛	25⅜
7	American & Foreign Power pfd	600	108	107⅝	107⅝	— ⅛	107½
	American and Foreign Power Rts.	10,100	3⅛	4½	4½	— ½	.....
	American Hide & Leather	400	13⅛	13	13	— ⅛	12½
	American Hide & Leather pfd	100	61⅛	61⅛	61⅛	.....	[illegible]
[illegible]	[illegible]	[illegible]	[illegible]	[illegible]	[illegible]	[illegible]	[illegible]

Div. $ per sh.		Sales.	High.	Low.	Last.	Net change.	Closing bid.
2	Eaton Axle & Spring	2,700	27⅞	27⅝	27⅝	+ ¼	27⅝
	Eisenlohr & Bros.	2,300	18⅝	17⅛	17⅝	— ⅝	17⅝
7	Eisenlohr & Bros. pfd (e.l.)	120	98⅝	98½	98⅝	.....	97½
6.30b	Electric Auto Lite	1,300	111⅛	110⅝	111⅛	+ ⅝	110⅝
	Electric Boat	1,700	14⅞	14⅛	14½	.....	14⅛
	Electric Power & Light	11,000	33⅝	33	33⅛	— ⅛	33
7	Electric Power & Light pfd	200	107⅝	107⅝	107⅝	— ⅛	107½
	Electric Refrigeration	7,800	12⅞	11⅝	12⅝	+ ⅝	12½
6b	Electric Storage Battery	1,000	71¼	71	71½	+ ⅛	71
	Emerson Brantingham "A"	300	7½	7	7½	+1¼	7½
5	Endicott-Johnson	300	79⅝	79⅛	79⅛	— ⅝	79⅝
7	Endicott-Johnson pfd	100	124	124	124	— ⅝	121¼
	Eng. Public Service	1,500	36⅛	35⅝	35⅝	.....	35⅝
7	Eng. Public Service pfd	400	108	107	107	—1⅞	107
7	Equitable Office Building	1,100	99⅛	98⅝	99	+ ½	98½
12	Equitable Trust (e.l.)	110	415	415	415	+3	415
	Erie Railroad	1,400	63⅝	62⅝	62⅞	.....	62⅝
[illegible]	[illegible]	[illegible]	[illegible]	[illegible]	[illegible]	[illegible]	[illegible]

Richfield Oil Company of California
[illegible]

OIL NEWS

BY HOWARD C. KEGLEY

[illegible]

NEWBERGER PARSONS & CO.
Members Los Angeles Stock Exchange
STOCKS and BONDS
[illegible]
650 South Spring
INVESTMENT BONDS
Bank of Italy
[illegible]

MARKET AVERAGES

	Tuesday.	Monday.
Ten first grade rails..	99.75	98.73
Ten secondary rails..	99.75	99.83
Ten public utilities..	96.81	96.06
Ten industrials	102.41	102.40
Combined average ...	99.73	99.76
Combined month ago..	99.52	....
Combined year ago..	96.65	....

Total bond sales, par value, $18,104,000.

TWENTY-SIX NEW WELLS AUTHORIZED

Long Beach Field Again Takes Lead in Number With Eight Projects

Long Beach again took the lead in the drilling of new wells last week, after dropping behind the week previous. Of the twenty-six new wells started in California last week, eight were begun in Long Beach, with the Kern River field running a close second with seven. Three new wells were started in Kern county, wildcat districts and one well each was drilled in Huntington Beach, South Mountain, Ventura, Rincon, McKittrick, Midway and Mount Poso, with one wildcat in Ventura county.

Oil-field operations as reported by the State Oil and Gas Supervisor for the last week, were as follows:

NEW WELLS

California Pet. Corp., Musk No. 5, Huntington Beach; California Pet. Corp., Davidson No. 9, Long Beach; Dabney-Johnston Oil Co., No. 7, Long Beach; J. E. O'Donnell, O'Donnell No. 66, Long Beach; Fred Fitch, Evers No. 1, Long Beach; Richfield Oil Co., Augustine No. 2, Long Beach; General Pet. Corp., K. and H. No. 9, Long Beach; Ideal Oil Co., No. 1, Long Beach; Marine Corp., No. 61, Long Beach; Emma F. Hiline, No. 1, South Mountain; Associated Oil Co., Lloyd No. 55, Ventura; Pan American Pet. ...

SAN FRANCISCO

CLEARINGS, MONEY

NEVADA MINES

METAL MARKETS

WOOL MARKET

SUGAR MARKET

NAVAL STORES

CHICAGO STOCKS

KELP INDUSTRY REVIVAL LOOMS

Two Concerns Now Erecting Plants at Harbor

Park Company Will Turn Out Stock Food Element

Tanner Products to Extract Number of By-products

Reduction of sea kelp into commercial products, a war-time California industry, is to be revived at San Pedro by two concerns now erecting plants at the outer harbor costing in excess of $100,000.

They are the Phillip R. Park Co., Inc., and the Tanner Kelp Products Company, both Los Angeles concerns, although Mr. Park also has more or less kindred plants in two eastern cities.

The former will manufacture a deficiency feed for cattle in the Middle West, the pulverized kelp supplying chemicals essential to a balanced diet in the East where certain soils lack those ingredients. A. W. Allen of Boston already is directing construction of the Park plant, and expects to begin operations March 1 with a possible ultimate output of ten carloads daily.

Ground will be broken this week for the Tanner plant, which also is expected to be operating by spring. The latter will contain big commercial laboratories for the recovery of chemicals, iodine salts, lacquer bases, fertilizer and a score of other products. R. H. Taylor, a director, has done research work on kelp for many years, and processes will vary materially from those now generally in use.

The two concerns will have a water frontage on Watchorn Basin of 400 feet, leased from the Outer Harbor Dock and Wharf Company. Kelp will be harvested immediately off shore by a patented device of Charles Tanner and Charles Tanner, Jr., to supply both concerns.

An emergency kelp plant for recovery of potash was built at the harbor during the war, but never operated, while powder manufacturers operated a similar plant during the war at San Diego, the only kelp-using concerns ever on this coast.

LASSCO BOOKINGS FOR HONOLULU HEAVY

Reservations on the Lassco liner City of Los Angeles, scheduled to sail the 28th inst. for Hawaii, disclose heavy bookings of delegates to the fifth western divisional meeting of the United States Chamber of Commerce, opening February 5 at Honolulu.

Outstanding business and civic officials from the eleven western States will go either by this or the northern routes, while delegates also will attend from the Philippines, China and Japan.

Arthur S. Bent, president of Bent Brothers, Inc., and former president of the Chamber fo Commerce, will be one of Los Angeles' speakers at the conference. Capt. Robert Dollar, president of the Dollar Steamship Company, will discuss "Trade With the Orient."

As an example of the increasing steel receipts from the east coast the steamer Calmar of Bethlehem Steel Corporation's transporting Calmar Line will complete discharge of 3535 tons here today. She will be followed by the Penmar with an equal amount February 2. The Swayne & Hoyt steamer Point Montara brought 1000 tons of cast iron pipe from the gulf yesterday. Two thousand tons of oil well pipe from Germany has arrived the first three weeks of this year and 10,000 more are in transit, according to Traffic Manager McGowan of the Outer Harbor Dock and Wharf Company.

The Swedish liner Buenos Aires of the Johnson Line will disembark nine passengers from Europe today, and begin discharging 3000 tons of newsprint paper, and 8000 bales of paper pulp, from which orange wrappers are made at Pomona. The vessel also has 6000 bunches of bananas from Guatemala.

SHIPPING

PASSENGER SCHEDULE
VESSELS ARRIVING
(Hour given below is docking time)

January 25—
Harvard, San Francisco, 10 a.m.
Buenos Aires, Gothenburg-Stockholm, 8 a.m.
Chinese Prince, New York, 9 a.m.

TRANS-PACIFIC MAIL

AIR MAIL SCHEDULE

RADIO REPORT

ARRIVALS AND DEPARTURES

TO ARRIVE AND SAIL TODAY

ARRIVALS AND CLEARANCES AT WORLD'S PORTS

PERMITS ISSUED

LIBERTY BONDS

BANK NOTES, COINS

News of Ships and Sailings at Pacific Ports

The San Pedro from San Francisco is due tomorrow to load lumber for California ports. About 1500 tons of freight was taken here by the Mauna Ala, which departed today for Honolulu.

The Robert Luckenbach arrived this morning and discharged freight from the east coast. Later the vessel began loading return cargo at the various mills.

After discharging California freight, the Wapama left for Port Ludlow this morning and will return Thursday to complete loading her California cargo.

The Pacific Spruce is due here from east coast ports tomorrow to discharge and load a large amount of cargo.

The Wakena is due Thursday from San Francisco.

Daily Output of Crude Oil Gains in Week

NEW YORK, Jan. 24. (AP)—The daily average gross crude-oil production in the United States increased 7800 barrels for the week ended the 21st inst., totaling 2,380,900 barrels, says the weekly summary of the American Petroleum Institute. The daily average production east of California was 1,764,300 barrels, an increase of 6800 barrels.

Daily average	Barrels production		Barrels Difference
Oklahoma	676,950	Decrease	6,100
Kansas	102,600	Increase	3,100
Panhandle Texas	76,900	Increase	1,950
North Texas	73,050	Decrease	950
West Central Texas	55,300	Decrease	50
West Texas	273,700	Increase	6,250
East Central Texas	25,000	Decrease	150
Southwest Texas	[illegible]	Decrease	[illegible]
North Louisiana	45,350	Decrease	[illegible]
Arkansas	90,500	Increase	150
Coastal Texas	111,400	Increase	[illegible]
Coastal Louisiana	15,100	Increase	[illegible]
Eastern	110,250	Increase	[illegible]
Montana	10,950	Decrease	[illegible]
Colorado	7,000	Increase	[illegible]
New Mexico	2,400	Decrease	[illegible]
California	616,600	Increase	[illegible]
Totals	2,380,900	Increase	7,800

Daily average imports of petroleum at principal ports for the week ended the 21st inst. totaled 183,286 barrels, compared with 198,000 barrels for the previous week, and 193,071 for the four weeks ended the 21st inst. Daily average receipts of California oil at Atlantic and Gulf Coast ports for the week totaled 121,143 barrels, compared with 67,714 for the previous week and 73,321 for the four weeks ended the 21st inst.

Report Issued by Pacific Oil

In issuing the annual report of the Pacific Oil Company for 1926, which was delayed by failure of the United States Treasury to complete its audit of the company's income-tax returns, directors of the company yesterday reported earnings for the year ending December 31, 1926, at $3,862,636.51 after all charges and provision for Federal income tax. Assets awaiting distribution to shareholders as of the end of 1926 totaled $8,547,975.90.

Assets of the company include accounts receivable from the Associated Oil Company of $4,027,582.26 and cash in bank amounting to $3,256,873.16. Early disposition of a few of the assets is expected, according to the report, and comprise principally fuel oil purchased under contract obligations and real estate and leases in Fresno county, which were not taken over by the Standard Oil Company of California.

HANNAH GIVEN POST WITH UNION ATLANTIC

H. H. Hannah, auditor of general accounts for the Union Oil Company of California, has been transferred to the position of chief accountant of the Union Atlantic Oil Company, Ltd., with headquarters in Sydney, Australia. The announcement of the transfer was made yesterday from the general offices here of the Union Oil Company. Mr. Hannah left Saturday for his new post.

UNITED STATES NAVAL VESSELS IN PORT
Midnight, Tuesday, January 24

BATTLE FLEET
CALIFORNIA (flagship.)

Division 3
PENNSYLVANIA (flagship.)
NEW YORK.

Division 4
NEW MEXICO (flagship.)
IDAHO.
MISSISSIPPI.

Division 5
WEST VIRGINIA (flagship.)
TENNESSEE.
MARYLAND.

FLEET BASE FORCE
PROCYON (flagship.)
RELIEF (hospital ship.)
KINGFISHER (minesweeper.)
TERN (minesweeper.)
SONOMA (tug.)
WATER BARGE 30.
OIL BARGES 23 and 24.
SUBCHASER 304.
EAGLE 34.

Richfield Oil Company of California
Bond & Goodwin & Tucker
$6,000 to $600,000
Babson's Reports
NEWBERGER PARSONS & CO. Members Los Angeles Stock Exchange
INVESTMENT BONDS
Bank of Italy
Constructive Investment Service
Dunn-Harbison Co.
E. H. NEWLAND & CO.
Akin-Lambert Co.
ALL LOCAL STOCKS LOANS Leonards & Company 728 S. Spring, Los Angeles

WHAT'S DOING Today

Southern California Manufacturers' Exhibit, Southwest Building, 130 South Broadway. Daily 9 to 5. All welcome.

Los Angeles City Club luncheon meeting, clubhouse, 823 South Spring street, noon. E. S. Gosney and P. O. Popenoe will discuss "Eugenic Sterilization in California."

Masonic Club of Los Angeles luncheon-meeting, clubhouse, 623 South Grand avenue, noon. E. P. Perrine will speak on "Buy Ways of Business."

Los Angeles Co-operative Club, Kiwanis Club and Optimist Club luncheon meeting, Biltmore, noon.

Wa Wan Club meeting and program, Biltmore, 2:15 p.m.

Los Angeles Breakfast Club, "ladies' morning" meeting, clubhouse, 3213 Riverside Drive, 8 a.m.

Los Angeles District, Federation of Women's Clubs, program, reciprocity and information conference, Federation Headquarters, 2103 South Hobart Boulevard, 10 a.m.

Hollywood Woman's Club meeting and program, clubhouse, 6078 Hollywood Boulevard, afternoon. Branson De Cou will present his "Dream Pictures of the South Sea Islands."

Wednesday Morning Club anniversary program, clubhouse, Avenue 28 and Sichel street, afternoon.

Commercial Board annual dinner meeting, Biltmore, 6 p.m.

Los Angeles Junior Ebell Club dinner dance, clubhouse, Wilshire and Lucerne Boulevards, evening. Monthly bridge party, afternoon.

University of Southern California Women's Club meeting, Residence Hall, 636 West Thirty-sixth street, afternoon. Edward Langley will speak on "Behind the Scenes in Movieland."

Western Confectioners' Association annual convention, Hotel Roosevelt, all day.

Caledonian Club of Los Angeles concert and dance in celebration of birth of Robert Burns, Foresters' Hall, 955 South Olive street, 8 p.m.

Los Angeles Auctioneers' Association annual banquet, Biltmore, 6 p.m.

Lecture on "Arms and the Peace of the World," by Dr. J. Eugene Harley, University of Southern California, public library lecture room, 620 West Fifth street, 8 p.m. Auspices Women's International League for Peace and Freedom.

Ehret Club of America monthly dinner meeting, Health Center, 1000 West Seventh street, 6:45 p.m.

Hollywood Lions' Club luncheon meeting, Athletic Club, 6525 Sunset Boulevard, 12:15 p.m.

Twenty-Thirty Club meeting, Mary Helen Tea Rooms, 6530 Sunset Boulevard, 6:30 p.m.

Dr. G. Campbell Morgan on "Christ and Personality (John—the Poet)" Ambassador Hotel Theater, 10:45 a.m.

Olive Hill Art Salon of the California Art Club, clubhouse, Vermont avenue and Hollywood Boulevard, 2 to 5 p.m.

Free tourist motion pictures, Hollywood Chamber of Commerce, 6520 Sunset Boulevard, 10:45 a.m. "The Making of the Movies."

Southwest Museum exhibit, Highland Park, afternoon.

Los Angeles Museum exhibit, Exposition Park, 10 a.m. to 12 m.

Free permanent California exhibit, scenic motion pictures, State Exposition Building, Exposition Park, 10 a.m. to 5 p.m.

Illustrated lectures, scenic motion pictures, Chamber of Commerce, 10 a.m. to 4:30 p.m.

State Societies

Kentucky and Tennessee State societies joint social reunion, Veterans' Hall, 246 South Hill street, 8 p.m.

Motion Pictures

Broadway Palace, Broadway between Sixth and Seventh—"The Fortune Hunter."

Carthay Circle Theater, Wilshire at Carthay Center—"Sunrise."

Criterion, Grand and Seventh—"The Jazz Singer."

Grauman's Chinese, Hollywood and Orange—Dark.

Grauman's Egyptian, 6708 Hollywood Boulevard—"Baby Mine."

Loew's State, Seventh and Broadway—"The Lovelorn."

Metropolitan, Sixth and Hill—"Wife Savers."

Million Dollar, Third and Broadway—"Love."

Tower, Eighth and Broadway—"Private Life of Helen of Troy."

United Artist, Broadway near Ninth "The Dove."

West Coast Boulevard, Washington and Vermont—"A Hero For a Night."

Biltmore, Fifth and Grand—"Wings."

Stage

Belasco, Eleventh and Hill—"Balieff's Chauve-Souris."

Belmont, Vermont and First—"It Pays to Advertise."

Egan Theater, Pico and Figueroa—"Undertow."

El Capitan, Hollywood and Highland—"Pigs."

Hollywood Play House, 1733 North Vine—"Undertow."

Majestic, Broadway at Ninth—"Hit the Deck."

Mason, 127 South Broadway—"The Desert Song."

Mayan, Eleventh and Hill—"Sunny."

Mission Play, New Mission Playhouse—San Gabriel.

Morosco, 744 South Broadway—"Oh, Mama!"

Music Box, Hollywood and Gower—"Vortex."

Orange Grove, 730 South Grand—"Kongo."

Playhouse, 940 South Figueroa—Dark.

Shrine Auditorium, Jefferson and Royal—"Naughty Marietta."

Vine-street, Vine and Selma—"Relations."

Varieties

Orpheum, Ninth and Broadway—Theodore Roberts.

Burbank, Sixth and Main — Burlesque.

Hillstreet, Eighth and Hill streets—Mitchell Lewis.

Pantages, Seventh and Hill—Duncan Sisters.

Forum, 4550 West Pico—"The Covered Wagon."

Y.W.C.A. TO BE HOST

Pasadena Group Invited to Join in Gym Lesson

The Los Angeles Young Woman's Christian Association's 10 o'clock gymnasium class has invited the Pasadena Y.W.C.A. exercise class to join them in their final lesson of the winter term, next Thursday.

These morning classes are comprised mostly of married women. They play just as strenuous a game of volley ball and basketball, according to Miss Ella Stevers, physical director, as the high school and business girls.

The new spring term classes at the Y.W.C.A. in gymnastics, dancing, games, exercise and swimming commence February 1.

BUSINESS BREVITIES

(Advertising)

The Times Branch Office, 621 South Spring street. Advertisements and subscriptions taken. Telephone Metropolitan 0700.

THE WEATHER

(Official Report)

LOCAL OFFICE, U. S. WEATHER BUREAU, Los Angeles, Jan. 24.—(Reported by H. B. Hershey, Meteorologist.) At 5 o'clock a.m. the barometer registered 30.21, at 5 p.m., 30.16. Thermometer for the corresponding hours showed 46 deg. and 61 deg. Relative humidity, 5 a.m., 54 per cent.; 5 p.m., 42 per cent. Wind, 5 a.m., northeast, velocity 4 miles; 5 p.m., southwest, velocity, 5 miles. Temperatures, highest, 67 deg.; lowest, 45 deg. Rainfall for season, 5.76 inches; normal to date, 7.23 inches; last season to date, 5.96 inches. Barometer reduced to sea level.

LOCAL FORECAST

For Los Angeles and vicinity: Fair with moderate temperature Wednesday and Thursday.

STATE FORECAST

SAN FRANCISCO, Jan. 24.—Weather forecast: San Francisco and vicinity: Fair and mild; light westerly winds.

Northern California: Fair and mild, but unsettled at times on extreme north coast; gentle variable winds.

Sacramento, Santa Clara and San Joaquin valleys: Fair; moderate temperature; gentle variable winds.

Southern California: Fair; moderate temperature; gentle variable winds.

ARIZONA FORECAST

PHOENIX (Ariz.) Jan. 24.—Forecast for Arizona: Fair Wednesday and Thursday, not much change in temperature.

COLORADO RIVER

YUMA (Ariz.) Jan. 24. (Exclusive from the United States Reclamation Service.) Gauge height Colorado River, 18.1 feet. Discharge: Tuesday, 74907400 cubic feet.

TEMPERATURES

Stations—Conditions, 5 p.m.	Temperatures—Max.	Min.	Precipitation.
Abilene—Cloudy	52	48	0
Boise—Cloudy	36	26	.06
Boston—Cloudy	48	32	0
Buffalo—Raining	42	28	.30
Chicago—Cloudy	40	36	0
Denver—Clear	38	12	0
Des Moines—Clear	26	20	0
Dodge City—Clear	46	30	0
El Paso—Cloudy	54	34	0
Eureka—Cloudy	52	42	0
Flagstaff—Clear	38	-4	0
Fresno—Clear	56	38	0
Galveston—Clear	68	56	0
Grand Junction	..	18	0
Havre—Cloudy	16	2	0
Helena—Cloudy	34	20	0
Huron—Partly cloudy	22	4	0
Independence	..	22	0
Kamloops—Partly cloudy	24	16	0
Kansas City—Clear	32	24	0
Knoxville—Raining	52	32	.64
Lander	..	0	0
Los Angeles—Clear	67	45	0
Memphis—Clear	60	46	.02
Modena—Clear	36	10	0
Needles—Clear	66	54	0
New Orleans—Clear	72	52	0
New York—Raining	48	36	.91
Northhead—Raining	46	38	.28
Oklahoma—Clear	42	26	0
Omaha	..	12	0
Phoenix—Partly cloudy	64	32	0
Pittsburgh—Raining	44	34	.40
Portland, Or.—Raining	44	34	.22
Rapid City—Clear	20	6	.02
Red Bluff—Partly cloudy	48	42	0
Roseburg—Raining	44	40	.28
Roswell—Cloudy	36	[illegible]	0
St. Louis—Clear	46	40	1.12
Minneapolis-St. Paul—Cloudy	12	4	0
Sacramento—Partly cloudy	58	44	0
Salt Lake City—Cloudy	32	24	0
San Diego—Partly cloudy	62	48	0
San Francisco—Partly cloudy	56	48	0
Santa Fe—Clear	34	16	0
Seattle—Cloudy	46	36	.02
Spokane—Cloudy	36	22	0
Tampa	..	58	0
Tonopah—Clear	32	18	0
Tucson—Partly cloudy	62	28	0
Washington—Raining	48	30	.14
Winnemucca—Partly cloudy	36	20	0
Winnipeg—Cloudy	4	-2	0
Yuma—Clear	66	36	0

MANY FACE GRAND JURY RUM CHARGE

Fifteen Reported to Have Been Indicted as Result of Liquor Disclosures

Sensational disclosures as a result of the recent arrest of Ralph Morley, former prohibition agent, and the dismissal from the service of two others, Agents Stromee and Rammage, were forecast yesterday when the Federal grand jury is reported to have returned secret indictments against fifteen persons.

Warrants for the arrest of several of the indicted persons immediately were given to deputy United States marshals and a search for three men, said to have been on the "inside" of recent rum-smuggling activities in the Southland, was started.

The indictments returned by the grand jury yesterday are said to have centered around the investigation of the recent seizure of the speedboat Cressey, a rum-runner, which was caught with a cargo of liquor near San Diego.

Morley was arrested on a charge of violating his oath of office, following an investigation by the Federal intelligence squad of his asserted rum-running "suppression" activities. Following Morley's arrest, Stromee and Rammage were dismissed from the service.

The indictments returned yesterday are said to be in line with the recent expose of asserted protection given rum-runners in the Southland.

PILOTLESS PLANE WILL TRY FLIGHT

Local Engineer Announces Radio-Guided Machine to be Flown to New York

Minus both pilot and passenger, an airplane capable of carrying both will be flown from Los Angeles to New York early this summer, according to Robert L. Mack, local radio and electrical engineer. The ship is being built by a Los Angeles manufacturer, Mack stated yesterday, and will be completed ready for the flight within ninety days. Tests with similar craft are to be made in the vicinity shortly, the inventor adds.

The phantom ship is to be controlled entirely by radio on its transcontinental voyage from a second or pilot plane flying some 2000 feet in rear of the mechanical plane. Ether or electro-magnetic waves will be utilized in guiding the unpiloted craft. The pilot plane is to be equipped with a radio telephone transmitting apparatus through which the operator and pilot will keep the world advised as to the progress of the flight.

About sixty cities are to be visited on the way, and in each exhibitions are to be given during which the pilotless plane will be maneuvered from the control ship and also from radio stations on the ground. Standard model motor cars will be driven from the pilot ship in each principal city, Mack announces.

ATTACKER FLEES WHEN GIRL VICTIM SCREAMS

Miss Julia Bowie, 19 years of age, of 1020 North Stanley avenue, reported to police that she had been attacked by a man on her way home last night, her assailant becoming frightened and fleeing when she screamed. Bruises on her throat, received when the man attempted to choke her, were her only injuries.

OHIOANS RALLY SATURDAY

Former residents of Ohio will have their annual winter rally in Sycamore Grove Park Saturday. All Buckeyes are invited. County registers and headquarters will be open all day. A program will follow the basket dinner hour.

VITAL RECORD

NOTICES OF INTENTION TO MARRY

The following notices of intention to marry were issued yesterday. Name and age given.

ACOSTO—DAVILA. Alfredo Acosto, 23; Guadalupe Davila, 19.
ANDERSON—DETLEFSEN. Clarence L. Anderson, 30; Louise K. Detlefsen, 29.
ANZILOTTI—SCHWARTZ. Alex Anzilotti, 33; Clara Schwartz, 23.
BOSTON—BRADWELL. Edward Boston, 68; Frances Bradwell, 57.
BROWN—QUINN. Clifford K. G. Brown, 21; Teresa F. Quinn, 18.
CARBAUGH—MUSSER. Francis M. Carbaugh, 24; Naomi L. Musser, 24.
CARMODY—LAMBERT. John Carmody, 54; Martha Lambert, 50.
CARSON—BAGLEY. Ralph M. Carson, 26; Esther Theresa Bagley, 26.
CERULLO—MORRISON. Victor Cerullo, 28; Catherine Morrison, 21.
CONOVER—McKOWN. Clarence Alden Conover, 23; Pauline Opal McKown, 20.
COX—SCHIPPER. Ralph Calvin Cox, 19; Dorothy Lucile Schipper, 19.
CROWDER—AXNESS. Walter L. Crowder, 23; Clarice Marian Axness, 22.
FLORA—RUTLEDGE. Dennis J. Flora, 34; Margaret Ann Rutledge, 30.
FULLER—GITSHAM. Leo Austin Fuller, 42; Anna May Gitsham, 29.
GILES—COOK. Harry W. Giles, 51; Margaret S. Cook, 42.
GILLMORE—DOUGLASS. Norman Gillmore, 23; Josephine E. Douglass, 23.
GOLDSMITH—PIPER. Roland Royce Goldsmith, 21; Cecile G. Piper, 17.
GRIFFIN—MORRISON. Robert Wiley Griffin, 22; Anna Morrison, 18.
HARNISCHFEGER—JOHNSON. Anthony Harnischfeger, 41; Loma W. Johnson, 37.
HENTON—GIBSON. Cecil W. Henton, 34; Daisy Gibson, 38.
HIEF—WOLOCHOW. Harry Howard Hief, 29; Sylvia Jeanette Wolochow, 20.
HOWELL—DOERING. James Kenneth Howell, 21; Frances Grace Doering, 18.
HUMPHREYS—McGRAW. Griffith Humphreys, 44; Minnie B. McGraw, 38.
INGERSOLL—JUVINALL. Harold C. Ingersoll, 21; Claire P. Juvinall, 20.
IRWIN—PIZANA. Hugo L. Irwin, 22; Julia Pizana, 19.
JACKSON—GRANT. Earl Joseph Jackson, 22; Fritzie Faye Grant, 18.
JOHNSTON—MILLER. Carlton T. Johnston, 24; Charlotte Ann Miller, 21.
KLEIN—KOPELOFF. Joseph Zanvill Klein, 46; Celia Zelda Kopeloff, 40.
LAVENDER—SABO. George W. Lavender, 28; Marguerite Sabo, 22.
LeCUYER—VAN MOORSEL. Arthur LeCuyer, 23; Margie Van Moorsel, 19.
LEITH—BURNEY. James W. Leith, 27; Margaret Ruth Burney, 23.
LUTHER—FIELDS. George Luther, 69; Margarett Fields, 56.
MADILL—JOHNS. Stanley Albert Madill, 20; Doris Pauline Johns, 18.
MANGOLD—MANGOLD. Joseph J. Mangold, 29; Edna L. Mangold, 26.
McCORD—GREEN. Ralph R. McCord, 24; Manita C. Green, 23.
MILLER—LIST. Andrew Anthony Miller, 22; Frances L. List, 18.
MOORE—GRANT. Leroy C. Moore, 21; Lora A. Grant, 17.
OAKLEY—HOYT. Walter H. Oakley, 45; Carrie L. Hoyt, 42.
PERRYMAN—HILDER. Charles H. Perryman, 22; Helena Mae Hilder, 19.
PUCCINELLI—AVON. Dante Puccinelli, 26; Santina Avon, 19.
RASMUSSEN—JOHNSON. Walter William Rasmussen, 24; Justine Ruth Johnson, 19.
SLATER—GERBER. Arthur O. Slater, 23; Evelyn Dorothy Gerber, 21.
SMITH—LIST. Shields Tate Smith, 24; Della A. List, 19.
SNYDER—LANGUEIN. Max Snyder, 31; Blanche Belle Languein, 22.
ST. CLAIR—HANSEN. William R. St. Clair, 28; Thelma V. Hansen, 19.
TIPICH—RUDAN. Andrew Tipich, 22; Katherine M. Rudan, 18.
WEIAND—HILTY. Charles A. Weiand, 35; Vesta V. Hilty, 28.
WHITES—HELLMAN. Cal Clarence Whites, Jr., 27; Lillian Hellman, 19.
WIRRER—VAN ETTA. Martin Wirrer, 45; Elsie Sarah Van Etta, 38.

BIRTHS

DIVORCE SUITS FILED

DIVORCE DECREES GRANTED

NATURALIZATION PETITIONS

OFFICIAL DEATH LIST

OFFICIAL DEATH LIST

DEATHS

With Funeral Announcements.

UFER. At the family home, 1425½ Wright street, Avina, beloved mother of Herman Ufer. Funeral Thursday at 10 a.m. from the chapel of the Washington Company, 735 West Washington street. J. D. Robinson, director.

VENOLIA. John, of 3073 West Avenue 32. Funeral from the chapel in Forest Lawn Cemetery, Thursday, at 10 a.m. Pack & Case Company, directors.

WALKER. Mrs. Mary E. Walker, aged 69 years, beloved mother of C. O. McCarter and Mrs. Thomas McKinney of this city. Funeral services Thursday, January 26, at 10 a.m., from the chapel of W. A. Brown, 1815 South Flower street.

YOUNG. Mrs. Mabel, late of 6266 Willoughby street, beloved wife of Arlington Young. Funeral services today at 2 p.m. in the chapel of George B. Remington, 1133 South Flower street.

LODGE NOTICE

Clarence F. Smith Lodge, No. 682, F. & A. M. (Ex-Service Men.) Meets every Wednesday evening at 1806 Orchard avenue, corner of Pico street. All visiting brethren welcome.

LODGE NOTICE

Stanton Post, attention. You are requested to assemble at the Baptist Church, Eighth and Westmoreland, Thursday, January 26, at 10 a.m., to attend the funeral of our late comrade, Capt. F. J. Cressey.

[Signed] E. C. BLAIR, Commander.
D. B. WOLCOTT, Adjutant.

FUNERAL DIRECTORS

EDWARDS BROTHERS, INC.
SERVICE, ECONOMY, RELIABILITY
921 Venice Boulevard (16th street.) WE. 5565.

BRESEE BROTHERS
FREE PARKING IN OUR PRIVATE GARAGE
855 SOUTH FIGUEROA. FA. 5123.

BEN ISHAM—PERSONAL SERVICE
WASHINGTON COMPANY. Moderate Prices.
735 West Washington street. WE. 5615.

E. CLAIR OVERHOLTZER CO.
WE. 6147. 1236 South Grand.

WASHINGTON CO., J. D. ROBINSON
735 West Washington street. WE. 5615.

GARRETT BROTHERS
921 Venice Boulevard (16th street.) WE. 2669.

SHARP & O'CONNOR CO.
931 VENICE BOULEVARD. WE. 4448.

GEO. A. FITCH, INC. A. E. MAYNES
1201 SOUTH HOPE STREET. WE. 8849.

REMINGTON FUNERAL HOME

CEMETERIES

BEAUTIFUL
HOLLYWOOD CEMETERY
Mausoleum-Crematory-Columbarium
HOLLYWOOD CHAPEL, the most artistic little chapel on the Pacific Coast, available for funerals without cost.
CRYPTS $225.00
6000 SANTA MONICA BOULEVARD
HEmpstead 3830. HOlly. 8456.

The INGLEWOOD PARK CEMETERY
is only twenty minutes from the city's center. A most beautiful MEMORIAL PARK that is worth seeing. Information to visitors gladly given.
City office, TR. 4487. Cemetery office, TH. 1881.

FOREST LAWN MEMORIAL PARK
Among the Hills
The Cemetery Unusual
Cemetery, Mausoleum, Crematory
HOME OF
THE LITTLE CHURCH
OF THE FLOWERS
Glendale Avenue and San Fernando Road
Telephone ALbany 1121.

MAUSOLEUMS

ANGELES ABBEY
MAUSOLEUM
Entombment crypts as low as $100.
Vaults for ashes from $25.
Information 603 Central Bldg., 6th at Main Sts. TUcker 9532.

FOREST LAWN MAUSOLEUM
Anchored in the rock
of the everlasting hills
FOREST LAWN MEMORIAL PARK
Glendale Avenue and San Fernando Road

INGLEWOOD PARK MAUSOLEUM
is massive and solid. An everlasting BURIAL PALACE that has few equals.
City office, TR. 4487. Cemetery office, TH. 1881.

Ex-Rajah Waits O.K. of Wives

NUWARA ELIYA (Ceylon) Jan. 24. (AP)—The former Maharajah of Indore and his fiancee, Miss Nancy Ann Miller of Seattle, Wash., are still at this mountain resort pending the return of emissaries to Indore seeking to obtain permission of the former maharajah's two wives and high officials for him to wed the American girl.

The two mix freely with the guests at the Grand Hotel, but decline to talk for publication about their marriage, declaring they resent publicity.

EGGSTRA EGGS HATCH TROUBLE

Hen Fruit Dealers at Market in Scramble When Grocers Make Omelet of Their Lease and Eggravate Rivals by Displaying More Than Two Cases at Once

There will be peace among the egg purveyors at 2101 Sunset Boulevard or some one will be in plenty or trouble, Judge Gates declared yesterday.

Before him were Carl Burke, David Burke, Harry Horowitz and Max Churnin, cotenants of the market at that address. The Burkes were aggrieved, they declared through counsel, in that Horowitz and Churnin were displaying entirely too many eggs, in breach of an open covenant openly arrived at and, to boot, an order issued out of the Superior Court.

Judge Gates was surprised to hear that the court had gone into the matter of undue display of eggs, so he took time off to read the pleadings. It was true. There in the files was the complaint of the plaintiffs, wherein they recited that they had leased space in the market for an up-to date egg shop, and that they were egg specialists and known as such everywhere in the district. And further that when Churnin and Horowitz had leased space for a grocery, the Burke egg interests had been taken into consideration in that a clause in the lease permitted the grocers to handle eggs only in a limited, grocerwise cashion, displaying not more than two cases for sale at a time. This restricted them from engaging in the egg business in a grand fashion. And a recitation showed that the defendants were in fact displaying a lot more than two cases of eggs, to the incalculable damage of the plaintiffs, and a prayer was made for a permanent injunction.

The record further disclosed that after filing the action the plaintiffs had applied for and received from Judge Shaw a temporary injunction, pending trial, restraining Horowitz and Churnin from showing more than two cases of eggs at once. And there was an affidavit to the effect that the defendants have scorned the court's order and have been showing eggs practically right and left.

"We maybe have just a few eggs in the butcher shop at the next stand—just a few to tide us over," the defendants grudgingly admitted.

Judge Gates frowned on this subterfuge.

"You obey the orders of this court, and keep your eggstra eggs, so to speak, concealed from the egg-buying public," he admonished the defendants.

TAXICAB MERGER PENDS

Yellow Company Admits Deal Near Consummation to Take Over Los Angeles Transfer Autos

Negotiations for the purchase of the taxicab department of the Los Angeles Transfer Company, one of the most extensive cab services in the city, by the Yellow and Checker Cab Company were under way in Los Angeles yesterday, it was learned last night.

Furthermore, there is every indication that the negotiations will be successful, thus making the Yellow and Checker Cab Company the largest cab concern in this city as well as in the State, and none of the largest in the nation.

The deal in no way affects the transfer business of the Los Angeles Transfer Company, which has for many years conducted its cab department as a separate business.

ADMISSION MADE

There is a decided reluctance on the part of officials of both companies to say anything regarding the merger, but the admission is made by both Arthur O. Smith, president of the Yellow and Checker Cab Company, and by H. S. McKee, president of the Los Angeles Transfer Company, that representatives of the concerns have been meeting and that it is felt mutually that a satisfactory agreement will be reached.

The Yellow and Checker Cab Company, which operates under the trade name of the Yellow Cab Company, not only owns a large fleet of cabs in Los Angeles, but in San Francisco and in Oakland as well. Some months ago it discontinued a Fresno business because of lack of traffic.

The Los Angeles Transfer Company owns the right to operate cab stands at the Southern Pacific, Union Pacific, Santa Fe and Pacific Electric terminals, and this right, considered of great value, is to be turned over to the Yellow Cab Company together with a large cab equipment.

FIVE YEARS OF NEGOTIATING

Mr. Smith, president of the Yellow Cab Company, who makes his headquarters in San Francisco, has been at the Biltmore for several days directing negotiations for the merger so far as his company is concerned.

"We have been talking about this for five years," said Mr. McKee of the Los Angeles Transfer Company last night. "It is quite true that negotiations have been resumed and I believe that now there is some considerable likelihood that they will be completed."

With the acquisition of the cab equipment and cab-stand rights of the Los Angeles Transfer Company it is understood that further mergers are planned by the Yellow Cab Company.

REVENGE MOTIVE IN ATTEMPTED ARSON

HANFORD, Jan. 24.—Revenge was the motive for the attempted firing of the large frame warehouse here belonging to the Angelo Turano Fruit Company, according to local and Fresno police officers and insurance investigators. C. Elia, a former employee of the company, arrested in Berkeley, is reported to have confessed to participating in the deed. Chief of Police Brown of this city is expected to arrive here today with Elias. There was over $4000 worth of fruit boxes and shook in the building, also two autos.

The building belongs to Frank Armi, fight promoter of this city. The arrest of Elia was caused by tracing his ownership of an auto found abandoned near the warehouse, which auto contained two overcoats, a small rifle, a policeman's billy and other articles.

HOLLYWOOD CLUB HEADS DESIGNATED

F. A. Hartwell, Publisher, Elected President of Athletic Organization

F. A. Hartwell, Hollywood capitalist and publicist, was elected president of the Hollywood Athletic Club last night. Hartwell was one of the organizers of the club six years ago. He succeeds George L. Eastman, who recently was elected president of the Los Angeles Chamber of Commerce. Eastman was at the head of the Hollywood club for two years.

Hartwell was chairman of the Community Chest and has been active in social and business circles in both Los Angeles and Hollywood. He is 31 years of age, born in Phoenix, and is the youngest man to hold the office of president at the Film City club.

Other officers of the club elected last night were James Irsfeld, first vice-president; Victor Clark, secretary, and Marshall Wilkinson, treasurer. Four vice-presidents also were elected. They are Alec Francis, Gilbert Bessemeyer, Charles Toberman and Charles Christie.

One of the features of this year's election was the organization of a larger board of directors, making three groups of five each to serve one, two and three-year terms. Serving one year will be George K. Anderson, George L. Eastman, F. A. Hartwell, Holmes Herbert and Frank Muller. Serving two years will be W. R. Fraser, Tom Gallery, Frank K. Galloway, William K. Murphy and Fred J. Smith. Three-year men will be Victor H. Clarke, J. C. Edwards, James B. Irsfeld, Leslie Swope and Marshall Wilkinson.

BOTH DENIED DIVORCE

Husband and Wife Also Lose Custody of Child

Husband and wife both lost their suits for divorce in a ruling made by Superior Judge Wilson yesterday in the case of Robert B. Ballinger against Dorothy M. Ballinger.

The husband sought a decree on the ground of cruelty and desertion and Mrs. Ballinger sought a divorce on grounds of cruelty. Each sought the custody of their little daughter.

Judge Wilson decided neither had sufficient grounds for a divorce and he placed the youngster in the custody of Mrs. Ona Bell Johnson, a friend of both parties. The husband was ordered to pay $200 attorney fees and to support the child, each of the parents being permitted to visit the youngster and take her out separately at stated periods.

Steaming
HOT WATER
WITH A
HUMPHREY *Automatic* WATER HEATER
The World's Best-Built Heater

Supplies hot water cheaper and better than any other method. All you do is to turn a faucet and it heats the water HOT, on the run—any time—night or day for any purpose. There is no waste of gas with a HUMPHREY, you pay for only what you use.

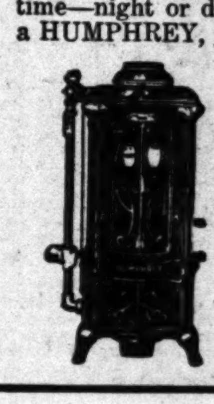

$70.00 AND UP

Sold on Easy Payments if Desired
Liberal Allowance on your old Heater

935 S. Grand Ave.

CARL A. BOYCE

Phone VA. 3830

Sole Agent

The Los Angeles Times

...l. XLVII. WEDNESDAY MORNING, JANUARY 25, 1928.—PART II. 20 PAGES. POPULATION | By the Federal Census—(1920)— 576,673 | By the City Directory—(1928)—1,[illegible]

...OS ANGELES MAY BECOME WORLD'S ZEPPELIN CENTER

...eatest Industrial Offer Ever Made City Comes With Unfolding of $3,000,000 Plant Plans

...os Angeles as the world center of the development and ...facture of aircraft of the Zeppelin type was visualized ...rday when it was disclosed that officials of the Goodyear-...elin interests are in Los Angeles with the view to moving ...r giant Zeppelin plant here from Akron, O.

...bers of the City Council and ...ard of directors of the Chamber of Commerce were electrified ...they were told at a joint luncheon ...ay of the possibility of the ...dirigible plant being erected ...Angeles at a cost of $3,000,000 ...employing 2000 workers. The ...re painted to them by P. ...chfield, president of the Goodyear ...Tire and Rubber Company, and ...sident Karl Arnstein of the ...Goodyear-Zeppelin Company. The ...e here from Akron, the latter ...than a week, looking over ...and considering the pos-...

...CITY'S GREATEST OFFER

...as pointed out by Vice-President ...and Secretary Arnoll ...Chamber of Commerce, that ...time has Los Angeles been ...d a single project such an ...ty for world renown as in ...tunity to procure this major ...at a pioneering field, backed ...odyear millions and by the ...German Zeppelin engineers...

...City Council was requested to ...committee to join with a ...from the chamber to take ...tion with the visiting ...Zeppelin officials.

...pointed out that from the ...point of view it will be ...to run a series of tests by ...experts, covering a period ...days, to acquire scientific ...bearing upon sites available ...toward the establish-...suitable airport.

...TO LOS ANGELES

...airport is absolutely es-... the establishment of the ...for the construction and ...of lighter-than-air craft.

...ing on his mission here, ...field said that the same ...conditions which led his ...here in 1919 and es-... the great Goodyear tire and ...plant which supplies the ...trade, again has led them ...e Los Angeles as a possi-...ation for its Zeppelin plant. ...he pointed out, cli-...conditions are very favorable ...such an enterprise. Labor ...make the site very attractive ...of greater importance, he ...is the fact that Los Angeles ...by men of vision and far-... as evidenced by far-sighted ...harbor and domestic-water ...

...Litchfield said a mu-...airport should not be looked ...the same light as a railroad ...It should be regarded as a ...is regarded, a great gov-...facility for all shipping lines ...ing water and land ship-...of all kinds. He said provision ...be made at the municipal ...for both lighter-than-air and ...than-air craft and for many ...to come. Chairman Alber said ...San Francisco eleven months ...planned an airport that al-...is too small for the city's re-...

...TRANS-OCEAN TRAVEL

...Goodyear-Zeppelin interests are ...the opinion, President Litch-...that long-distance air trav-...transoceanic air travel, ...dominated by lighter-than-...and it is on the vision of ...oceanic air lanes traveled ...dirigibles with speed and ...far superior to heav-...that the Goodyear-...interests are now casting ...a suitable location for the ...a monster plant in which ...dirigibles...

...(Continued on Page 3, Column 3)

SEARCH FOR AERIAL RACE FIELD BEGUN

California Association's Committee Starts Survey of Available Sites

A search of Los Angeles and vicinity for the aviation field most suitable for the 1928 international air races of the National Aeronautical Association formally was begun yesterday by the California Air Race Association.

The California body, recently formed for promotion of the international event, dispatched its site committee of four into the field and yesterday the committee inspected some of the airports in the vicinity of Long Beach. Other inspections will follow and the committee will report to the association's executive committee in the Jonathan Club tomorrow evening.

The Southern California chapter of the National Aeronautical Association obtained from the national organization in session at St. Joseph, Mo., last September a promise that if certain conditions are met the 1928 international races will be held in Los Angeles, probably in September.

To meet these conditions the California Air Race Association was organized with Theodore T. Hull as president, and Harry Wetzel as vice-president. Hull is vice-president and counsel for the Pan-American Bank of California and president of the American Aircraft Corporation. Wetzel is vice-president of the Douglas Company, aircraft builders. Other officials are John Bowers, president of the Western School of Aeronautics; Robert Pritchard, aviation editor; Dr. T. C. Young, regional director of the California Development Association and prominent in aero circles; D. E. McDaneld, president of the Southern California chapter of the National Aeronautical Association; Dudley K. Steele of the Richfield Oil Company's aviation division.

The California association is working hand-in-hand, it was announced, with the chapter. McDaneld, Hull, Steele and Young constitute the association's site committee.

It is proposed to hold in connection with the race meet an international aircraft and accessories exhibition of considerable proportions. Altogether, the event is to be made into the outstanding international air meet of the year and is hailed as a great boon to Los Angeles' development along flying lines.

Here's Mammoth Dirigible Factory Proposed for City

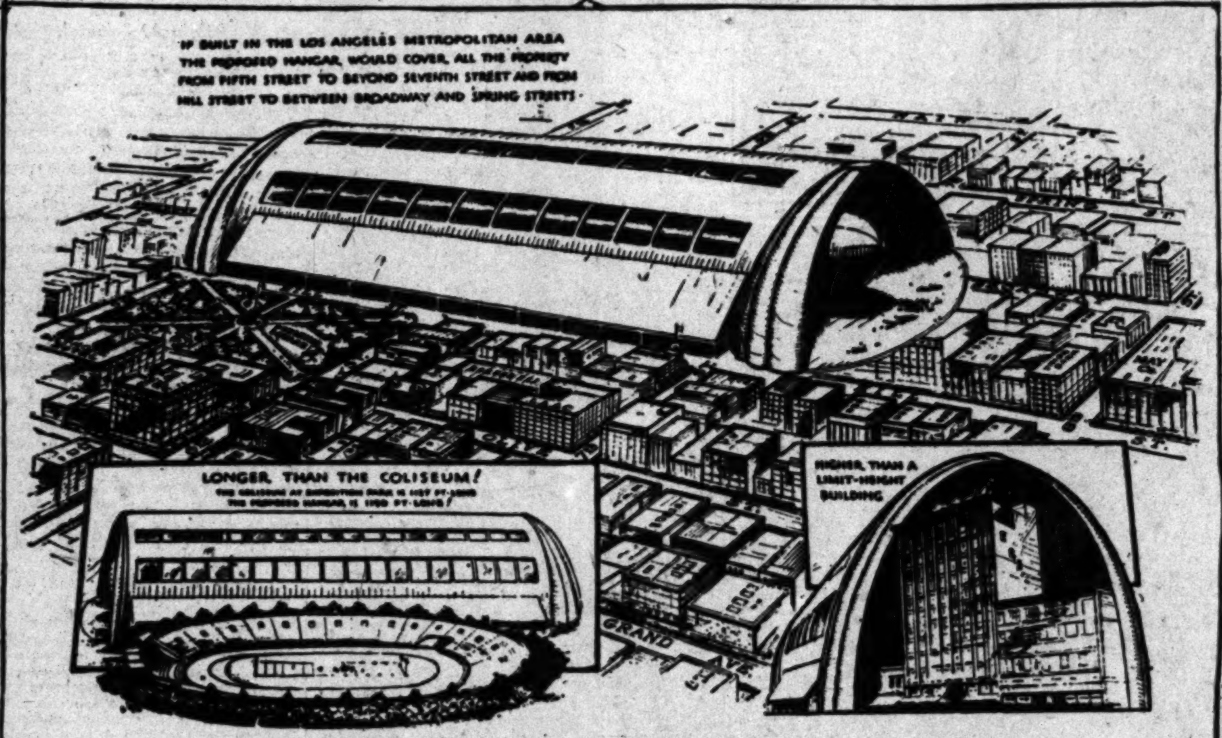

PROPOSED HANGAR FOR THE CONSTRUCTION OF A 6,500,000 CU·FT· CAPACITY AIRSHIP BY GOODYEAR-ZEPPELIN COMPANY

Southland Again Attracts Commercial Developers

Above is shown great hangar, with dimensions, and other facts given. Below, from left to right: Shannon Crandall, Dr. Karl Arnstein, John W. Maple, P. W. Litchfield and Harry E. Blythe.

SPEEDING AMBULANCE HITS CAR

Driver Becomes Casualty When Machine Collides With Long Beach Trolley

By a "Times" Staff Correspondent

LONG BEACH, Jan. 24. (Exclusive) In a spectacular collision between a speeding ambulance and a Pacific Electric Long Beach trolley car here this afternoon, three men were injured, one critically. The ambulance was answering an emergency call to Tenth street and Loma avenue when the accident took place at Tenth street and Redondo Boulevard.

H. S. Knowles, driver of the ambulance, residing at 617 East Third street, was severely injured in the wreck. His companion, Max Smith, No. 15 Fifth Place, was cut and bruised. Charles S. Law, 3916 East Ocean avenue, a passenger on the street car, was slightly cut. The ambulance, owned by Comer & Co., was wrecked completely.

An ambulance owned by the Mottell Company, which also was answering the emergency call, which turned out a minor accident, was following close behind Knowles's machine and picked up the injured and took them to the Community Hospital.

KHJ ON THOUSAND WATTS

Former "Times" Radio Station to Go Into New Studio in Don Lee Building

With the issuance of a permit by the Federal Radio Commission to increase the power of radio KHJ to 1000 watts, Don Lee, California distributor for Cadillac and La Salle motor cars, announces that construction work will start immediately on new steel towers for the station on top of the Don Lee Building, Seventh and Bixel streets.

Plans practically are completed also for the immediate construction of an elaborate studio in the Don Lee Building.

NEW TRANSMITTER SHIPPED

A new 1000-watt Western Electric radio transmitter already has been shipped and installation of the new equipment, which represents the last word in radio broadcast, will begin immediately upon its arrival.

Engineers and technicians already are busy with the preliminary work in connection with the erection of the towers, which will rise 125 feet above the roof of the eight-story building. The structural steel work will be under way in a few days, Mr. Lee announces.

With KHJ licensed to operate on higher power, Don Lee will have the distinction of being the only owner and operator of two 1000-watt radio stations in California. His other station, KFRC, in San Francisco, has been operating on 1000 watts for some time and today is one of the most popular stations on the Pacific Slope.

"BETTER SERVICE" HIS MOTTO

Every effort will be made to have the new transmitter in operation as

(Continued on Page 3, Column 1)

Recall Action Against Cryer Proves in Vain

The recall move against Mayor Cryer was closed yesterday when City Clerk Dominguez reported to the City Council the insufficiency of the supplemental petition filed. The original and supplemental petitions had a total of 14,447 signatures of registered voters, while a total of 32,069 is required to call the special recall election.

The supplemental petition bore but 1134 signatures of registered voters, while to be sufficient it should have had 18,768 signatures.

COUNTY AID ASKED FOR ROAD LINK

City Council Seeks Fund of $275,000 for Building Sepulveda Boulevard

The City Council yesterday advanced the proceedings for the paving of Sepulveda Boulevard, the new road through the mountains from Ventura Boulevard in the San Fernando Valley to Wilshire Boulevard near Sawtelle. The Council adopted a report of its Public Works Committee recommending that the county allocate $275,000 toward the cost of the improvement, which is the sum the city tentatively has agreed to appropriate.

Under the committee's plan the part of the new road which is to be a tunnel under Mulholland High Way is to be paid for by general city-county funds through the allocations recommended. The section north of Mulholland High Way is to be the assessment district to pay for the improvement in that territory. The new road south of Mulholland High Way will be paid for by the south assessment district.

MASONS HEAR PERINE

E. P. Perine will be the speaker guest of the Masonic Club of Los Angeles at its Wednesday luncheon. His subject will be "Buy Ways of Business." The Masonic Club Orchestra, under the direction of Carl Pirie, will furnish the musical numbers.

FUND DRIVE FOR CHARITY BUILDING ON

Lincoln Heights Business Group Sponsors Campaign for Salvation Army Home

A $10,000 drive for funds to insure the proposed new $30,000 Salvation Army building at the corner of Manitou and Daly streets, sponsored by the Lincoln Heights Commercial and Industrial Association, is well under way.

The site recently was appraised at $12,000 and will be given to the Salvation Army through the efforts of the commercial association. A cash donation also is planned toward the buildings, which will include a main building and gymnasium.

Leading in this movement are President William A. Wilson, Secretary T. Edwin Kirsch and the board of directors, J. A. Bryant, Norman B. Worley, C. A. Holland, Ross R. Davis, Frank S. Moore and T. Edwin Kirch, all prominent business men of Lincoln Heights.

On the executive committee are President Wilson, campaign chairman; Norman B. Worley, chairman advance gifts committee; C. A. Holland, chairman business district committee; Envoy Grate, chairman residents committee; Mrs. S. C. Merrill, chairman publicity committee; Rev. T. M. Patterson, chairman church cooperation committee; Ross R. Davis, chairman manufacturers committee; Harold F. Batchelor, treasurer

COST FIGURE ON HIGH DAM GOES LOWER

Witness Places Building Sum at $20,707,000 in San Gabriel Controversy

An estimate that the San Gabriel flood-control dam could be built to a height of 425 feet at a cost of only $20,707,000 was made from the witness stand yesterday by H. A. Hawgood, engineer, as a witness for the high-dam side in the injunction suits on trial before Judge Anderson in the Superior Court.

Hawgood followed Prof. A. B. Lowson of the faculty of the University of California, who testified as to geological conditions at the dam site, in support of the high-dam contention that the cost of the structure could be kept within the $25,000,000 fund available from the bond issue.

It was announced that the high-dam testimony is nearly all in. This means that an end of the trial is in sight, as there will remain only the rebuttal of the low-dam side to be heard.

HICKMAN TRIAL STARTS TODAY

Iron Ring of Guards Will be Thrown About Court

Admittance on Passes Only Ordered by Judge

State Confident of Winning Insanity Fight

Hickman, the kidnaper and killer, whose brutal crime and cold confessions startled and astounded the entire nation, will face the bar of justice today. At 9:30 a.m., the mutilator of the body of a 12-year-old schoolgirl, who returned the torso to the father in exchange for $1500, will appear before Superior Judge Hardy, and with the aid of counsel attempt to escape capital punishment through an insanity plea.

Final arrangements for accommodating the throngs that will strive to hear the story of the abduction and bloody murder from the lips of witnesses, and as told in the confessions of Hickman, were completed late yesterday.

PASSES WILL ADMIT

Superior Judge Hardy will preside during the hearing, and special guards have been detailed for the courtroom and the hallways on the eighth floor of the Hall of Justice. Admittance to the limited seating capacity of the courtroom will be by special passes only. The passes have been issued and they are signed by Judge Hardy and countersigned by the clerk.

A special barricade has been constructed in the hallway leading to the main doors, and only those holding the special passes will be allowed through this door by the deputy sheriff.

There are 114 seats in the courtroom, outside the railing. These have been numbered, and about fifty assigned to newspaper men and news bureaus. The remainder are available to the public through the system of passes.

HUNDREDS DISAPPOINTED

Hundreds of applicants crowded Hardy's chambers yesterday seeking seats for the hearing, but they were turned away. In order to accommodate as many persons as possible, Judge Hardy is issuing passes for certain half-days of the session, and announced that he will continue this practice until certain that the trial will not cover as many days as the tickets specified.

In the hallway fifty chairs have been placed. These will be used by the witnesses, who will be in quick call of the court, and yet in such a location that they may be entirely cut off from all procedure by closing the main doors.

SPECIAL GUARDS SET

Judge Hardy, Dist.-Atty. Keyes and other officials conferred yesterday on the minute details of the hearing, and Undersheriff Biscailuz was given careful instructions as to the handling of the child-butcher, the witnesses and the crowds.

Deputy Sheriff Peters has been selected as the personal bodyguard of Hickman while he is in the courtroom. Edward La Fleur, bailiff, will be in charge of the courtroom and seating accommodations.

The killer will be taken from his cell on the tenth floor to the barricade door by Jailer Frank Dewar, Assistant Jailers Bogie and Catlin, and Peters. Ten deputy sheriffs will be seated throughout the courtroom to maintain order and prevent undue disturbance, while a cordon of uniformed police will be scattered through the hallways and passageways.

BOTH SIDES READY

Special telephones and telegraph instruments have been arranged in the press section, and strict orders by Judge Hardy will prevent the taking of photographs during the actual hearing.

Both prosecution and defense attorneys have asserted they are ready for the hearing and Dist.-Atty. Keyes, who will conduct personally the case of California against the slayer, assisted by Deputies Murray and Costello, said last night that he cannot discover the remotest possibility of the defense substantiating the insanity plea.

While the hurry and bustle on the upper floors of the Hall of Justice told in unmistakable noises the rapid approach of the trial, Hickman spent a quiet day.

CALMLY PLAYS CARDS

He sat calmly in his cell and played cards with another prisoner. With

(Continued on Page 2, Column 5)

The Lancer

by Harry Carr

ABOUT this delectable widow of 37 who illumines the New York dispatches . . .

The one who wanted a child; and lacking the usually necessary husband . . .

DIDN'T ASK HER!

The dispatches say that the lady consulted the members of her family; and they all acquiesced in the agreement that it was her own affair; and O.K. if she wanted to do it.

It would seem, however, that one person in the affair has not been consulted . . . the one person whose happiness is most at stake.

How about the child who has to grow up, facing whispers, gossip and snickering explanations?

THE "TRUTH;" HUH!

The mother has named the child "Vera"—Truth.

It must be a wonderful state of mind to know that you have found the truth—the goal of all great thinking philosophical minds since the world began.

It may be that all the world will finally bend to this lady's opinions and beliefs, but she is a couple of centuries ahead of the calendar, to say the least.

MACHINES

Some one writes to say that he thinks I am too rough on engineers who make elevators, stop-and-go signs, and the like.

A machine has only one function—which is to work.

No excuse should ever be offered or accepted for the failure of a machine to work. It belongs in the nature of higher mathematics; and there are no compromises in mathematics.

IN THE NAVY

The Navy has the correct attitude toward engineering.

A modern naval career is purely engineering. In the service no excuses are accepted.

For instance, I know a lieutenant-commander whose career was ruined—who resigned in despair from the Navy because, when he was asleep, a quartermaster on a submarine mistook a lighthouse for another lighthouse, and the ship went ashore.

His authority over the crew was unlimited; so his responsibility was unlimited.

IN THE MOVIES

That's the trouble with the movies—the cause of all the grief, uncertainty and hysteria.

It is the meeting of the inexact arts of creative writing; with the mathematical exactitude necessary to transfer a writer's imaginative dreams to the screen.

Dry-Law Debate Takes Place at Temple Tonight

The question of constitutional prohibition will be debated this evening at the Temple Emanu-El, Manhattan at Wilshire Boulevard, by Sam Grathwell, who assisted Representative Volstead in the preparation of the dry law, and Prof. Victor Hunt Harding, instructor in political science at the University of California at Los Angeles.

"Resolved that the Eighteenth Amendment should be repealed" will be the subject of the debate. Both speakers are graduates of Stanford University and well known as lecturers. Prof. Harding served as organizer of divisional schools during the World War, and his opponent in tonight's debate, who will take the negative side, has lectured in forty-three States, five Canadian provinces and in Alaska during the past nine years.

STATE WINS IN JULIAN TIFF

Gets Stock Records in Evidence, Laying Foundation for Proof of Overissuance

An apparent victory for the ten defendants in the Julian Petroleum case was turned into stinging defeat when Superior Court Judge Doran late yesterday afternoon admitted the voluminous books and stock certificates of the company in evidence.

During nearly an hour while Chief Deputy District Attorney Davis and Deputy Richardson attempted to bring out evidence from James K. Gregory, an accountant, their efforts were squashed time and again by the court sustaining defense objections, based upon the ground that no foundation for testimony concerning the documents had been laid.

The prosecution's forces obviously were disconcerted, until Deputy Van Cott, veteran of the District Attorney's office, who has played a more or less silent role in the case, read a long legal argument on the evidence's admissability which the court accepted, and admitted the documents in evidence.

It is Gregory, manager of Haskins & Sells, on whom the prosecution will rely to prove the overissue of nearly 5,000,000 shares of the company's stock, and to identify the spurious certificates.

ANOTHER SETBACK

Five minutes after the court had admitted the evidence, the defense suffered another setback when Judge Doran refused to allow them to cross-examine two previous witnesses concerning the identity of the documents.

At the time these witnesses appeared, the documents had been marked for identification, but had not been admitted as evidence. The court, at that time, told defense attorneys that they would have to cross-examine on the identification testimony at that time, or waive their right to do so upon that particular testimony. The defense waived

(Continued on Page 3, Column 4)

DR. DYER WINS VICTORY

Wilshire Congregationalist Pastor Given Vote of Confidence and Foes Ousted from Offices

The members of the Wilshire-Boulevard Congregational Church, meeting in the church assembly hall last night, voted a resolution of confidence in their pastor, Dr. Frank Dyer, who has been the object of attacks from certain of the church membership, and no sooner had done this than they passed another resolution declaring the offices of deacons, trustees, deaconnesses, head ushers and Sunday-school superintendent vacant.

The pro-Dyer strength of the meeting was so strong—the resolution of confidence carried 210 votes for and 98 against—that after the church offices had been declared vacant in one resolution, a dozen or more of the anti-Dyer party left the assembly hall and said as they departed that they were going to take the matter into court.

"We discredit and deplore the attacks," said the resolution of confidence, "made upon the character of our minister, Dr. Dyer, by two former employees of this church."

Another phase of the confidence resolution, referring to the recent necessity for borrowing money to pay certain church debts, said:

"We regret and dissent from the attacks made upon the financial and ministerial leadership of our minister,

(Continued on Page 3, Column 4)

THRONG SEES HOMEY HOME

Charming English Cottage Delights Visitors Viewing House Beautiful Exhibits

BY VALERIE WATROUS

"How home-like!" That was the phrase most often heard yesterday at the charming English cottage at 123 South Hayworth avenue, Beverly Green, which has been called house No. 4 in the Los Angeles Times "house beautiful" educational campaign. And that is the feeling this house gives. Its rooms are spacious and well designed, yet it has a quality of friendliness and hospitality that is inviting. Among the thousands who have crossed its threshold since Sunday afternoon when the houses first were thrown open, the verdict has been: "This is the best house in the group."

The house is priced at $12,500 and was furnished by the Goodan Jenkins Furniture Company, under the direction of Mrs. R. H. Thomas, home-furnishing expert. In equipping the house, pictures were chosen at Green's Art Shop and especially framed there to harmonize with other furnishings.

AUTO IN DRIVEWAY

On the drive stands an Essex coach, glistening in its newness. No home in Los Angeles is completely furnished today unless an automobile stands ready to glide out of the garage and carry the family over the wide boulevards of the Southland.

The entrance is reached over a stepping-stone walk and the front door opens into a small reception room. A narrow archway, curtained with heavy imported cretonne drapes in grays and dull purple tones swung from wrought-iron rods, gives access to the long living room. These curtains are companioned by those of similar style that frame the arched entrance to the dining room.

It is interesting to note that these drapes are faced with silk brocade

(Continued on Page 3, Column 3)

AUNT HET

BY ROBERT QUILLEN

"I don't ever lose my temper except when Pa picks up his hat an' goes out while I'm quarrelin' at him."

(Copyright, 1928, Publishers Syndicate)

Grewsome Story to be Unfolded to Jury in Hickman Trial

PARKER KILLING CASE REVIEWED

Girl Abducted from School December 15, 1927

Torso Delivered to Father Two Days Later

Slayer Captured in Oregon Week After Kidnaping

The killing of Marion Parker by William Edward Hickman is looked on as California's worst crime, and it is considered doubtful if the criminal history of the country records a more horrible case. There have been, perhaps, a few instances where murder has been done with equal cruelty, but Hickman eclipsed all others in sheer fiendishness when he delivered the torso of his little victim to her father for $1500 "ransom."

The last act stamped him as an arch fiend and it sealed his fate for it aroused the greatest man hunt the West ever has seen. Stung by the outrage against organized society, citizens everywhere joined in the chase and Hickman was caught in the ever-tightening net and taken to the bar of justice.

With Hickman's trial due to start today a jury must consider all the facts in the case and, in brief sequence, the story that will be unfolded to them probably will be essentially as follows:

GIRL TAKEN FROM SCHOOL

On Thursday, December 15, 1927, shortly after noon a well-dressed and suave young man called at the Mt. Vernon Junior High School and told Mrs. Mary Holt, in charge of registration, that he had come for the youngest daughter of Perry M. Parker of 1631 South Wilton Place. The stranger explained that he was an employee of the bank where Mr. Parker was assistant cashier and that the father had been injured in an accident and wished to see his daughter.

Assured by the prepossessing stranger's explanation Mrs. Holt allowed him to take 12-year-old Marion from her classroom. That was the last time the little girl was seen alive by anyone who knew her, except Hickman.

Two hours later a telegram was filed from Pasadena telling the father to do nothing until receipt of a special delivery letter. A second telegram, sent from Alhambra at 6:20 p.m. read: "Marion safe; use good judgment. Interference with my plans dangerous."

The following morning Mr. Parker received a special delivery letter at his home demanding $1500 in currency for the return of the child alive and warning the father not to notify the authorities of the kidnaping. The letter was printed by hand and at the top was spelled the word "Death" in modern Greek characters.

TIME LIMIT SET

"Fulfilling these terms with the transfer of the currency will secure the return of the girl," read a part of the death letter. "Failure to comply with these requests means no one will ever see the girl again—except the angels in heaven. The affair must end one way or another within three days—seventy-two hours. You will receive further notice."

The letter was signed "George Fox."

Late Friday Mr. Parker received a telephone call at his home and the voice of the kidnaper said he would call again the same night and tell where the father could deposit the ransom money and receive his daughter. The call came and the meeting was arranged at Tenth street and Gramercy Place, but the kidnaper, evidently suspecting a police trap, did not appear.

Another special delivery letter was received by the parents from the kidnaper the next day, in which he reviled them for notifying the police and outlined what he described as the "final chance terms" of getting Marion back alive. Inclosed was a letter signed "Marion," pleading with her parents to accept the terms.

NO CLEWS FOUND

In the meantime, the police seemingly had done everything humanly possible to get a clew to the kidnaper. Co-operating with officials of the bank where Parker worked, they had checked over the lists of every employee or former employee who might have a grudge against the Parker family. Every telegraph station within a radius of sixty miles was guarded by officers. Each member of the Parker family and all of their friends were closely questioned in the hope of getting a trace, but luck seemed to be on the side of the criminal.

When hope of catching speedily the abductor dwindled, Parker was instructed to go to the next meeting place alone, pay the $1500 and get his child, and so, on Saturday, December 17, at approximately 8 p.m., near Fifth street and Manhattan Place, the father went to meet the kidnaper for the second time.

The exchange of money was made from automobile to automobile and then the fiend drove ahead approximately a quarter of a block and removed Marion's torso from his car and laid it on a lawn near the street. Parker followed, discovered the mutilated body of his daughter, and passers-by immediately notified the police.

REWARDS OFFERED

Then the hunt began in earnest. Shocked by the nature of the crime, police officials determined to throw all of their information open to the public and enlist everyone in the search for the murderer. Newspapers, radio, telegraph and every other means of communication was used to broadcast the news of the crime and the response was instantaneous. Rewards aggregating about $60,000 were offered for information leading to the arrest and conviction of the fiend. The efforts were given further impetus by the finding of the remaining portions of Marion's body in Elysian Park on Sunday morning.

Despite this, however, the slayer was able to avoid capture for five days, mainly because his identity was not determined until the second day after Marion's body was recovered.

On the Monday night following the kidnaping, however, the police were able to announce that they had found the killer's automobile in a downtown parking station and that fingerprints found on the windshield were identical with those of William Edward Hickman, formerly a bank messenger for the institution at which the elder Parker worked and with a police record as a forger.

The net had begun to tighten about the slayer. Numbers upon the $20 bills given Hickman by Parker in the ransom payment were known and had been broadcast as were the license numbers and general description of all automobiles stolen in Los Angeles during the time.

The beginning of the end for Hickman came when he changed one of the $20 bills in a Seattle store. A short time later he cashed another in Kent, Wash., south of Seattle, and it became known that he was driving a green Hudson automobile stolen in Los Angeles on the preceding Sunday and it was seen in Portland later.

Driving east on the Columbia River Highway, on Thursday, December 22, just a week after he had abducted the little girl from her classroom, Hickman was captured near Pendleton, Or., by Buck Lieuellen, State traffic officer, and Tom Gurdane, Pendleton Chief of Police. At first he denied the murder, but confessed to Chief of Police Davis and Chief of Detectives Cline when the Los Angeles officers were taking him back to Los Angeles.

An irrepressible urge to murder, Hickman said in his confession, caused him first to strangle the girl and then dissect her body after he had secreted her in his rooms in Bellevue Arms Apartments, 1107 Bellevue avenue. He asserted he wanted the ransom money to take a course in a Kansas university.

ADMITS SECOND MURDER

After being lodged in the County Jail here, Hickman confessed to another murder—that of C. Ivy Toms, 24 years of age, a Rosehill druggist, who was fatally wounded when his store was held up on Christmas Eve, 1926, by two young bandits. Hickman named as his accomplice in the Toms murder, Welby Hunt, also a former bank messenger, and Hunt, a juvenile, was also arrested.

Hickman pleaded not guilty by reason of insanity to the indictment charging him with the murder of Marion Parker and the double plea of not guilty and not guilty by reason of insanity in the Toms case, as in the latter case an element of doubts exists as to whether he or Hunt actually killed the druggist, both boys having been shooting at the same time.

Following her son's confession, Mrs. Eva Hickman of Kansas City, mother of the young slayer, retained Attorney Jerome Walsh of Kansas City as defense counsel and Walsh associated himself with Richard Cantillion, local attorney, in preparing for the defense.

Players and Pawn in Legal Game of Life and Death

Principals in Hickman Case

INSANITY PROOF UP TO HICKMAN

Judge Fricke Defines Law Governing Plea

Rule Presumes Accused to be Normal

Must Show Incapacity to Comprehend Act

The burden of proving his insanity will rest on William Edward Hickman when he goes on trial in Judge Hardy's court today, according to an opinion expressed yesterday by Superior Judge Fricke at a meeting of the Justinian Club held at the Alexandria. The judge in his talk did not refer to the Hickman case by name, but paralleled it in giving his interpretation of the new law under which Hickman will be tried.

He pointed out that while in the usual criminal case the defendant is considered innocent until proven guilty, in the case of a defendant pleading "not guilty by reason of insanity" to a charge of murder, such as Hickman has, he is considered sane until proven insane. Thus the burden of proof will rest on Hickman and not on the prosecution. In the course of his talk Judge Fricke said:

THE LAW EXPLAINED

"The law of California is the same as that of England, and, while there are various ramifications and statements of the rule as to specific forms and degrees of insanity, the test of criminal responsibility is this: Did the accused know the nature and quality of the act constituting the basis of the charge against him and did he know that it was wrong? If so, he is responsible under the law for his act. If, however by reason of mental disease, he does not know the nature and quality of the act, or if he has such knowledge but is unable to comprehend its wrongfulness, he is as a matter of law, incapable of committing crime.

"The other outstanding rule in our topic is that every person is presumed to be sane and that this presumption must prevail, notwithstanding the presumption of innocence, unless the accused establishes his insanity, to the degree required, by a preponderance of the evidence."

Judge Fricke declared at the outset of his talk that in the field of medicine the experts are far ahead of the legal experts in dealing with the question of insanity.

INSANITY DEFINED

"Medically speaking," he said, "insanity is a disease of the brain which causes a departure from the normal in the functioning of the mental processes. In those cases in which insanity is conclusively established the departure from normal varies from the almost negligible to complete dementia and mania.

"The popular conception of the insane person as one whose mental condition is apparent to those with whom he comes in contact has been accepted by the law, as is exemplified by the rule of evidence which permits an intimate acquaintance to testify to his opinion as to the sanity or insanity of the person whose mental condition has become an issue. This accepted conception is, however, far from being correct. Many of the insane not only do not evidence to the layman the symptoms of insanity, but, even under the examination of competent experts, cannot be diagnosed until after careful and extended examination and observation."

Judge Fricke also declared that while partial insanity and temporary insanity are recognized by law, these forms of insanity are not recognized by the scientific medical world.

SIDES PREPARED FOR LEGAL FRAY

(Continued from First Page)

no outward show of nervousness, evidently he was not so calm and collected as on other days for he asked if he might have some one in his steel cage to help pass the few intervening hours. Jailer Dewar agreed, with the understanding that there would be no discussion of the crime and the opening of the hearing. A special guard was detailed for the twelve-hour watch starting at 9:30 last night.

Mrs. Eva Hickman, mother of the slayer, accompanied by her son, Alfred, visited Hickman in his cell yesterday. For about thirty minutes the mother, brother and killer conversed in low tones in the private office of the county jailer.

ALIENISTS PAY VISIT

State Physciatrists Orbinson and Reynolds talked with Hickman earlier in the day, and completed tests on which they will base their testimony that he is and was sane.

Defense Alienist Fettes, accompanied by Dr. McFall from the University of California at Los Angeles and Dr. Vercinelli, diagnostiscian, were with Hickman for half an hour shortly after noon. They announced that their examinations are complete.

Late last night jail attaches said that Hickman was resting easily in his cell. Earlier in the evening he asked questions covering his appearance today, and his face carried a wan smile as he prepared for sleep.

How to Prevent Cancer Will Be Subject Tonight

As the opening gun in a nation-wide fight against cancer, Dr. Raymond Brokaw, field representative of the American Society for the Control of Cancer, will speak on "Cancer Prevention and Control" in the Hollywood High School memorial auditorium, corner of Highland and Hawthorne avenues, at 8 p.m.

This announcement was made yesterday by Dr. Edwin O. Palmer, president of the Hollywood Hospital.

The speaker, Dr. Brokaw, is on a country-wide tour, and, according to Dr. Palmer, the meeting this evening will be his only public lecture on the Pacific Coast.

ENGINEERS MEET TOMORROW

Philip Schuyler of San Francisco, editor of Western Construction News, will be the guest of Los Angeles Chapter, American Association of Engineers, at the January dinner meeting tomorrow evening at the Artland Club in the Fine Arts Building, 811 West Seventh street. This meeting is the annual ladies' night. Conrad Buff will speak on "Color Harmony." A musical program will be given by Mrs. Mary Carr Moore, singer and composer, accompanied by a trio consisting of violin, 'cello and piano. Dinner will be served at 6:30 p.m. and dancing will conclude the evening's program.

COMMERCIAL BOARD WILL MEET TONIGHT

Dr. Rufus B. Von KleinSmid is to be principal speaker at the thirteenth annual meeting and dinner of the Commercial Board of Los Angeles at the Biltmore tonight, his subject being "The International Outlook for 1928." Mayor Cryer will discuss local political prospects for the year and E. M. Boddy, newly elected president of the board, will describe his plans for 1928. Joseph S. Barry, retiring president, is to deliver an address of welcome, and Orra E. Monnette of the Bank of Italy will preside. Entertainment provided by the West Coast Theaters, Inc., Police Quartet and Fire Department Orchestra is to follow.

Today's Bible Text

God's care: Though I walk in the midst of trouble, thou wilt revive me:—and thy right hand shall save me. Psalm cxxxviii, 7.

Larger Sizes Exclusively

ENSEMBLES for SPRING

Short — Medium and Stout Woman

Priced from $39.50 to $195.00

Peterson's Gray Shop
738 West Seventh Street between Hope & Flower

ASPIRIN

Headaches may be swiftly and safely relieved by a Bayer Aspirin tablet. A most efficient remedy, and there's no ill effect; its use avoids much needless suffering. Try it and see how soon its soothing influence is felt. Just as helpful when you have a cold; neuralgia, neuritis, rheumatism, lumbago. But be certain you get real Bayer Aspirin—the genuine has Bayer on the box, and on every tablet. All druggists, with proven directions.

Physicians prescribe Bayer Aspirin; it does NOT affect the heart

Aspirin is the trade mark of Bayer Manufacture of Monoaceticacidester of Salicylicacid

USED CARS for business and family use. See today's Times Want Ads

Wills Executors Trusts

Get this booklet

"Can the wasting of my insurance money be prevented?"

Yes! Create a life insurance trust with this company. Specify the proceeds of your policy to be paid to and managed by this financially responsible institution. Come in and let us explain to you how an Insurance Trust can assure the fulfillment of your plans for your family's future.

Registrar for Corporate Stocks

CAPITAL AND SURPLUS $6,500,000.00

TITLE GUARANTEE AND TRUST COMPANY
Title Guarantee Building
Broadway at Fifth
LOS ANGELES, CALIFORNIA

Real Italian Olive Oil
Imported and Domestic Cordials
Malts
R. Fazzi & Co.
219 So. Spring St.
Telephone MEt. 4359

A MARVEL PASSES

Time was, and not so many years ago, when talking by telephone even to nearby places was a matter of wonderment to the world. Taking part in such a conversation was an event. Today the common reliance on the telephone in every kind of business and social contact marks the passing of a marvel.

For the telephone has here become the common carrier of thought for millions because it is the fastest, most economical means of personal communication with others nearby and in distant places.

From your telephone you may now speak directly to over 70,000 cities and towns in the United States as well as to Great Britain and many cities in both Mexico and Canada.

Voice your message—by telephone!

[...] Sizes Exclusively

[EN]SEMBLES for [S]PRING

[Sh]ort — Medium [an]d Stout Woman

[F]rom $39.50 to $195.00

Peterson's Gray Shop

[Wes]t Seventh Street [...] Hope & Flower

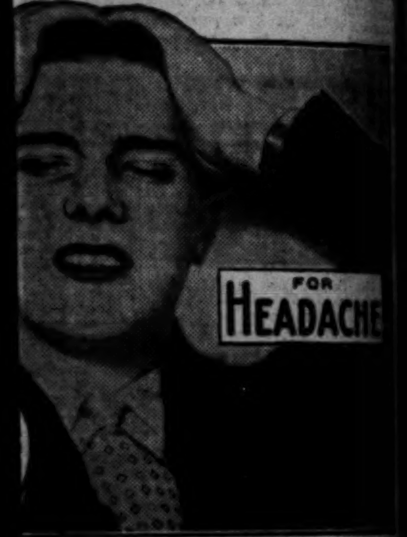

FOR HEADACHE

[A]SPIRIN

[...] swiftly and safely relieved by a Bayer [...]ost efficient remedy, and there's no after-[...] much needless suffering. Try it next time [...] soothing influence is felt. Just as helpful [...] neuralgia, neuritis, rheumatism, lumbago, [...] Bayer Aspirin—the genuine has Bayer [...] tablet. All druggists, with proven direction[s]

[...]s prescribe Bayer Aspirin; [...] NOT affect the heart

[...] Bayer Manufacture of Monoaceticacidester of Salicylicacid

[C]ARS for business and family use— See today's Times Want Ads

PASSES

[...] many years ago, when [...] even to nearby places [...] dderment to the world. [...] conversation was on [...] on reliance on the tele[phone] [...] of business and social [...] sing of a marvel. [...] has here become the [...] ought for millions be-[...] most economical means [...] ication with others near-[...] [...] nce you may now speak [...] 00 cities and towns in [...] well as to Great Britain [...] h Mexico and Canada.

[...]e—by telephone!

[SC]HOOLS ENTER [C]ONTEST TEAMS

[...] Competition Will [...] Last Year

[...] Response Earnest [...] of Keen Rivalry

[St. M]ary's Expects 200 Will Submit Orations

[...] from the response from [...] schools since the an-[...] Sunday of the 1928 Ora-[...] the number of stu-[...] will participate in the con-[...] year will exceed the num-[...] competed last year in the [...]

[...] Nichols, director of the [...] reported yesterday, just two [...] the first published an-[...] that nine schools al-[...] notified him by letter that [...] to be represented in the [...] St. Mary's Academy, one of [...] schools to throw its for-[...] in the oratorical arena, in-[...] Prof. Nichols that it expected [...] to submit fully 200 ora-[...] The Los Angeles Catholic [...] High School will enter twen-[...]; South Pasadena High [...] twenty-one; Montebello High [...] fifteen; Phineas Banning [...] at Wilmington, fifteen; [...] High School, unde-[...] San Diego Army and Navy [...] twenty or more; Redlands [...] undetermined, and the [...] at Corcoran, fifteen to [...]

[...] IN TWO CONTESTS

[...] of the Corcoran High [...] take part in two oratori-[...] the national contest and [...] sponsored by the Hanford [...] club. The club is donating [...] silver cup as a prize to [...] for by the Corcoran, [...] and Lemoore high schools. [...] taking part in the club [...] the Constitution as [...]

[...] A. Davis, president of [...] Army and Navy Acad-[...] Prof. Nichols, said: [...] happy to say that we ex-[...] part in the Oratorical [...] this year and we are [...] having the contestants [...] schools meet again [...]"

[...] PLAY HOST

[...], director of pub-[...] the Phineas Banning [...] in his letter to Prof. [...] it is known that his [...] of having the dis-[...] held in its auditorium. [...] for the district," he [...] held last year in San [...] in their old audi-[...] was unable to accom-[...] Our new high-[...] will seat double [...] and we would like this [...] held in our auditori-[...]

[...] said yesterday that [...] at the early response [...] "It is indicative [...] of interest in the con-[...] year to year," he declared.

[...] WILL MOVE [...] EARLY DATE

[(Contin]ued from First Page)

[...] possible in view of the fact [...] Federal Radio Commission [...] ago that only those [...] public service [...] entitled to power increases. [...] Lee's desire to give still [...] to the public as soon [...] physically possible.

[...] studio call for com-[...] broadcast head-[...] more elaborate than [...] by Mr. Lee at KFRC, [...] the Don Lee Building, San [...] which is regarded as one [...] studios in the West.

[...] one of the oldest stations on [...] and has been on the [...] April 18, 1922, having been [...] operated previously by [...] which sold it several [...] to Mr. Lee. Its present [...] The Times tower are re-[...] for departmental ex-[...] The Times itself.

[Fune]ral of Cerf [to] Occur Today

[...] services for Ralph Cerf, [...], will be conducted [...] Bresee Brothers' mortuary [...] today. In accordance with [...] wishes, expressed in his sui-[...] the services will be private [...]. The body will [...] at the Los Angeles Cre-[matory]

[...], who was active in civic [...] years, hanged himself from [...] in his business establish-[ment] [...] Traction street, Sunday.

And Still We Hunt for Paradise

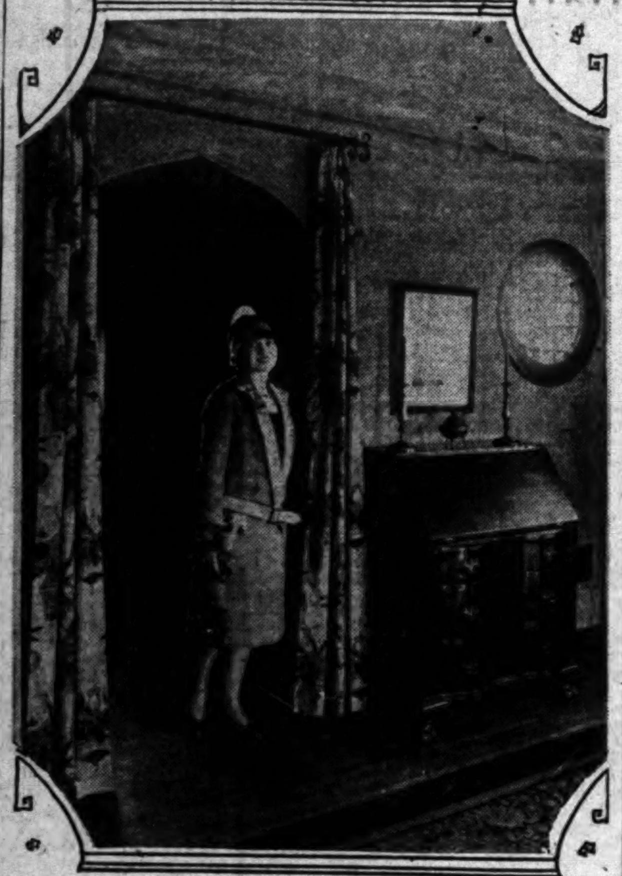

Another "Times" House Masterpiece

Entrance to living-room in exhibit No. 4, at 123 South Hayworth avenue, Beverly Green.

ZEPPELINS MAY BE MADE HERE

(Continued from First Page)

President Litchfield said, would be about 1200 feet long (as long as the Coliseum, 200 feet high(higher than a height-limit downtown building) and 350 feet wide. It would be semi-cylindrical in shape.

REQUIREMENTS TOLD

Dr. Arnstein said that a Los Angeles municipal field suitable for such a plant as one of its airline facilities should be one and one-half miles long and one mile wide with the length running in the direction of the prevailing wind. An alternative, he said, would be a field one and one-quarter miles square with the squares diagonal lying in the direction of the prevailing wind.

The field, he said, should lie where the flow of air above it would not be ruffled by mountains, canyons, streams or such other air current creators. Especially for lighter-than-air craft, Dr. Arnstein said, the field should be located in a region where the variation between night and day temperatures is as little as possible. Especially should high-tension electric wires around such a field be removed, he said.

Such a field, President Litchfield and Dr. Arnstein said, would be larger than the one contemplated in the ordinarily accepted idea of a municipal airport. However, they said that the railroad-station-idea of municipal airport should give way to the harbor-idea of such a port and that normal requirements in the very near future will demand all that would be available in such a mile-and-a-half field.

Both President Litchfield and Dr. Arnstein stressed the world importance that would eventually attach itself to the city wherein the one great Zeppelin plant in the United States will develop the Goodyear-Zeppelin dream and both Vice-President Crandall and Secretary Arnoll of the chamber stressed the importance of having Los Angeles become this city.

NEW AIRPORT SITE OFFERED CITY

The City Council's Finance Committee yesterday received still another offer of a site for the municipal airport, the new one coming from the agents for Bohon Field on Redondo Boulevard at One Hundred and Fourteenth street, one mile east of Hawthorne. According to the data submitted to the City Council, the field is 3960 by 2640 feet in size, or approximately 240 acres. The site is thirteen and six-tenths miles from the Arcade postoffice. The price at which the land was offered the city is $2900 an acre. Sponsors of the site said that it adjoins the Mines site of 480 acres, which has been offered the city at $5000 an acre.

Senora Deifilia P. Viquez, Nicaragua's first woman Consul-General, is 26 years of age and the mother of two children.

Constructive COMFORT!

There's the kind of comfort you can get by wearing a pair of old shoes . . . the kind that actually **injures** your feet. And there's the other kind . . . constructive GROUND GRIPPER comfort that strengthens your arches and foot muscles and builds healthy, vigorous feet! Come in today and try a pair!

Smart Styles for Men and Women!

A special group of women's GROUND GRIPPER SHOES, Special at $6.85, $8.85 and $10.85. Olive Street Store Only!

Ground Gripper

The Most Comfortable Shoe in the World

FOR MEN, WOMEN AND CHILDREN

C. H. FONTIUS

Exclusive Los Angeles Agent for Ground Gripper Shoes

728 S. Olive Ground Floor

HOMEY COTTAGE SEEN BY THRONG

(Continued from First Page)

of a warm copper hue. The same fabric is repeated at the French doors in the dining room which open on a flight of steps leading into a small courtyard at the side of the house. Glass curtains of striped net cover the doors.

The dining room is most satisfying in its furnishing, and Parmelee-Dohrmann Company have euipped it with attractive silver pieces and flower bowls. It is from their large stocks that all of the art objects and lamps used throughout the house have come.

In the living room a domestic rug suggestive of the Ispahan designs is used. Here again is the figured pattern, but the contrasting colors are so subdued in tone and so closely blended that the black background which borders the rug is revealed only sufficiently to accent the figures.

NO PERIOD AIMED AT

Linen frieze, pronounced "fre-zay" according to the interior decorators, in a somewhat dark but clear hue of green covers the davenport and the companion chair. The other chairs in tones of brown, green and henna that tends toward orange offer a happy contrast.

No particular period is aimed at in the furnishings of this room, but certainly the effect of a thoroughly comfortable and artistic American home has been achieved.

The master bedroom is euipped with twin beds in black walnut. Chests of drawers and vanity complete the furnishings, together with comfy low rockers and straight chairs upholstered in satin brocade of bluish orchid, rose and French blue.

This matter of furniture is interesting. The highboys and lowboys of our great-grandmother's day are coming into their own.

For a time we reveled in bureaus, and these grew to the height of chiffoniers. Indeed, lacking a chiffonier, one was relegated to the outer pale of civilization. It just wasn't done. Then the dressing-table made its appearance, which presently became a princess dresser, and now we do a mental flip-flop and call it a vanity!

Chests of drawers with a small mirror swung from picture mold or hook, or supported by brackets is the vogue of the day, and those of us who still own bureaus hide our shame as best we may.

COLORS USED IN KITCHENS

In the second bedroom at the South Hayworth avenue house, tones of lavender and grayed green present a pleasing contrast to the dark walnut furniture. Striped net glass curtains are shown with drapes of deep green that fall in straight folds from window top to floor.

Ivory-painted furniture relieved with panels and trim of dull green and quaint old-fashioned bouquets has been used in the third bedroom.

Mrs. Janice McNeely presies as hostess in this home, and has been greeted by many visitors who knew her at Camp Curry, Yocemite Valley, where she acted as hostess for several years.

Kitchens are taking on color, too. We have passed from the sanitary stage of gleaming white enamel. Drain boards of sinks are done in unglazed tiles of softly blended gray and tan, with a glazed trim of tender gray. Swiss tie-back curtains, showing tiny dots of orchid, are at the windows. Paneling is trimmed in gray which harmonizes with the gray trim on the white enamel gas range.

This house, together with the other five in the "house-beautiful" group, is open every day from 1 to 10 p.m. to and including Sunday, the 29th inst.

Houses No. 5 and 6 are at 4150 Sutro avenue and at Forty-third street and Sutro avenue, Leimert Park, two blocks south of Santa Barbara avenue. House No. 4 is at 208 McCarty Drive, one block south of Wilshire Boulevard, and House No. 2 is at 6217 Rock Liff Drive, Hollywoodland. House No. 1 is at 4954 Cromwell avenue, one-half block from Los Feliz, between Vermont and Western avenues.

NEW BUSINESS VIEW TOLD BEFORE AD CLUB

"Modern Tendencies in Business Thinking" was the topic of consideration of the Advertising Club at its weekly luncheon at the Biltmore yesterday, as presented by Lee Galloway of New York. He pointed out that "old-established methods are being scrapped and that new policies, considered revolutionary a few years ago, are being inaugurated with the sharpening of competition. Frank E. Geiger was chairman of the day and piano solos were given by Al Lyons, conductor of the Metropolitan Theater orchestra. T. R. Coles, Jr., of Young & McCallister, gave the five-minute "Success Talk."

JULIAN BATTLE WON BY STATE

(Continued from First Page)

their right, reserving cross-examination on testimony that might be given in the future by these witnesses upon other subject matter.

"Testimony given identifying these documents as part of the Julian Corporation records has satisfied the court," the judge said. "You gentlemen were told when they were on the stand that you could not cross-examine them, once they were excused, upon that particular subject matter. Your request is denied."

STOCK OVERISSUANCE

Overissuing of stock began within thirty days after S. C. Lewis took over the company from C. C. Julian, Gregory's testimony indicated. The accountant, whose firm has been making a study of the company's books since last August, testified that 105 shares of stock were overissued in January of 1925. Lewis took charge of the company on December 19, 1924.

At that time, his testimony indicated, the company's limit on stock issues was 159,064 of preferred and another block of common stock, the amount of which has not yet been determined. This limit was set by the action of the State Corporation Commissioner, who revoked the second supplemental stock permit issued to C. C. Julian on July 3, 1924. No other permit was ever issued, Corporation Commissioner witnesses have testified.

That number of shares were outstanding at the time the permit was revoked.

By April 30, 1925, the total number of shares outstanding had jumped to 770,279 1-3, and two years later reached the staggering amount of 5,483,616, with face valuation exceeding $190,000,000, based on the $50 par value of its preferred stock. The common stock had no value. This amount was divided on May 6, 1927; common stock, 1,878,333 1-4; preferred stock, 3,605,283 1-3, all of it outstanding as of that date, the auditor testified.

The auditor's report, which went back to the date of Lewis's purchase of the company's controlling interest, revealed a skyrocketing climb in stock issuance throughout the two years of Lewis's reign.

FORMER EMPLOYEE CALLED

C. C. (Ted) Harris, asserted owner of the little black note book purporting to show how stock was overissued, took the stand yesterday morning, but only to identify the documents in the case. Harris formerly was an employee of the Julian company and now is with Federal Receivers Carnahan and Scott.

At the conclusion of direct examination, Harris was subjected to a withering fire of cross-examination by Le Compte Davis and Joe Ford, representing I. L. Rouse, and accused of being an employee of the District Attorney. Harris denied the allegation.

"I am sorry now that we didn't hire him and put him to work for us in the receivers' office," was Dep. Dist.-Atty. Van Cott's answer to the charge.

INDICTMENTS ATTACKED

The indictments against the ten men charged with wrecking the company again were subjected to a severe attack yesterday by the defense when it was seen that the stock certificate books were to be admitted in evidence. The defense declares they are the most faulty on record.

These books, which show all stock certificates owned by the company, also are expected to play a major part in proving the overissue, according to Chief Deputy Davis. Each share of stock is represented by a stub certificate in the books, and it is these stubs on which the prosecution expects their auditors to identify the genuine stock and the spurious.

Twenty-one envelopes, each containing a certificate representing stock sold early in 1927, and claimed by the prosecution to be overissued stock, was admitted in evidence. The purchasers of those shares are to be State's witnesses.

ENVELOPE MISSING

During the examination of the envelopes, Dep. Dist.-Atty. Richardson missed one as they were returned to him, and called defense counsel's attention to the missing document.

"Well, they are not on me, Mr. Richardson," Lewis declared, opening up his coat for the deputy's inspection. Richardson discovered the envelope among his own papers.

Eleanor Gantt, former secretary to William G. Kotteman, one of the defendants, is being returned here to testify, Chief Deputy Davis announced last night.

Miss Gantt appeared before the grand jury, and then was allowed to return to her home in Pittsburgh, Pa., where she recently was questioned by Dep. Dist.-Atty. Costello, who went East several weeks ago in connection with the Hickman case.

According to the prosecution, Miss Gantt will be used only for identifying certain documents with which she worked when secretary to Kotteman.

DR. DYER VICTOR IN CHURCH ROW

(Continued from First Page)

Dr. Dyer, by certain members of this church.

"We heartily agree to sustain him and to retain him with our confidence."

Another resolution adopted by the members read as follows: "Resolved, that the deacons be empowered to grant letters to those who feel, or whom they feel, cannot be happy and useful in this church."

NEW OFFICERS ELECTED

An election was declared in order and the following new deacons were elected:

Prof. E. A. Rayner, Prof. W. R. Mitchell, G. W. Felton, Albert H. Smith, J. I. Tucker, Dr. Dudley Collins, W. J. Given, John F. Schindler, L. C. Appleman, Blair Hill, Dr. Clarence Johnson and George Halverson.

Trustees elected were: Mark A. Pierce, Prof. E. R. Hedrick, H. E. Allport, R. Franklin Strong, W. L. Jensen, T. C. Whitcomb, and Walter Scott Schindler.

A. R. Herman was elected financial secretary, and Hartley Rogers was elected treasurer.

Head ushers elected were Mark A. Pierce, Benjamin Cassidy and A. H. Ardrey.

Canadian Field Day February 11

The fourteenth annual Canadian tourists' reunion and the fifth annual American field sports, will be held Saturday, February 11, at the Coliseum. A program lasting the entire day will be presented.

It is estimated there are over 212,000 Canadians residents of Southern California and a large percentage of this number is expected to turn out for the day.

BROADWAY · HILL · AND · SEVENTH · ONE O'CLOCK · SATURDAY[S]

BULLOCK'S

new · felts · are intricate

the intricately cut felt that only a master designer can achieve. In stone, beige, black and sailor blue $15

Millinery Fashions—Third Floor

$15

the ensemble in silk prints and kashmir

$79.75

important, smart, wearable. The dress in silk print; the coat in kashmir, lined with the material of the dress. Each one a complete unit. Together the perfect ensemble $79.75

Women's Fashion Sections—Third Floor

gay 'kerchief dresses $35

Beautiful fabrics. The genuine 'kerchief dress. With a 'kerchief for its color; and 'kerchief ends at the wrists . . . The jumper in monotone, the skirt plaited and gayly printed. A special purchase. At $35

Women's Fashion Sections—Third Floor

$35

PUBLISHERS
THE TIMES-MIRROR COMPANY
OFFICERS
HARRY CHANDLER, Pres. and Gen. Mgr.
MARIAN OTIS CHANDLER, Vice-Pres. and Secy.
FRANK X. PFAFFINGER, Treasurer.
DIRECTORS
Harry Chandler, Marian Otis Chandler, Frank X. Pfaffinger, Mabel Otis Booth, Harry Carr.

Los Angeles Times
EVERY MORNING IN THE YEAR
DAILY FOUNDED DEC. 4, 1881—47TH YEAR
RALPH W. TRUEBLOOD, Managing Editor.

Average every day of December, 1927...170,924
Sunday only average for December, 1927...238,387
Average every day gain over December, 1926 6,183

OFFICES
New Times Building, First and Broadway.
Branch Office No. 1, 631 South Spring Street.
Washington Office, 1217-1219 National Press Club Building.
Chicago Office, 360 North Michigan Avenue.
New York Office, 285 Madison Avenue.
San Francisco Office, 742 Market Street.
Seattle Office, 3038 White Henry Stuart Bldg.
In addition to the above offices, The Times is on file and may be found by European travelers at the office of the American Express Company, Paris.

LOS ANGELES (Loce Ahng hayl ais)

MEMBER OF THE ASSOCIATED PRESS
The Associated Press is exclusively entitled to the use for republication of all news credited to it or not otherwise credited in this paper and also all local news published here within.

The Times aims at all times to be accurate in every published statement of fact. Readers who discover any important inaccuracy of statement will confer a favor by calling attention of the Editorial Department to the error.

Bad laws, if they exist, should be repealed as soon as possible; still, while they continue in force, for the sake of example they should be religiously observed.
—Abraham Lincoln.

NO TRUMPS
When a woman loses her heart it is often taken by a diamond.

GONE BUT NOT FORGOTTEN
Men may pardon and extenuate the errors of their women, but they still have them in mind.

OUT IN THE COLD WORLD
Houston has just had its first snowfall in three years. Sort of serving notice that the town can give the Democrats all the comforts of home.

JUST A GESTURE
Jack Sharkey has put up $2000 as a challenger for a fight with Tunney. The opinion at headquarters is that that amount of money would hardly buy him a ringside seat at the next battle—let alone getting him under the ropes.

A FAIR QUESTION
Ne'er before in all their history
Have girls presented such a mystery—
How, with skirts cut short at knees
And without a qualm or quiver,
Do they brave the rawest breeze
In hose in which a man would shiver?

TIME TO BUILD
The editor of the American Contractor expresses the opinion that there may never be a better time to build than in the present year. There is a diminuendo in construction costs and a crescendo in building valuation and uses, and so a good time to build is now.

THE FRETFUL PORCUPINE
In answer to many inquiries the United States Biological Survey has issued a formal statement to the effect that the common belief that the porcupines throw or shoot their quills a considerable distance has no foundation in fact. It seems that wise old Shakespeare knew where to stop when writing about the fretful porcupine.

HIGH-PRICED PETS
Express and freight rates on kangaroos, panthers, zebras, baboons and other jungle specimens are about to be raised. If a man wants to get a team of rhinoceroses from Africa at a modest rate he will find it to advantage to drive them away under their own power—after the Detroit plan. There seems to be a conspiracy to make our giraffes and tigers cost the top of the market.

SOME KNOCKER
An economics professor at Michigan University says that Mayor Bill Thompson of Chicago is the biggest demagogue in the world. Also that Mayor Jimmy Walker of New York is the champion jackanapes and that Judge Hylan, the former Mayor, was the prize boob of the world. He added that the Indianapolis Mayor was a jailbird and the Pittsburgh executive a nondescript. This educator seems to carry a rather bleak opinion of the work of the American electorate in picking its mayors. Wonder what he thinks of our Mayor Cryer?

INDIAN SUMMER
Rogers county, Oklahoma, is loyal to its namesake. The Democrats there assert in convention that their favorte son, Will Rogers, is the upstanding Democrat and is preferred by them above Al Smith and other star performers. In a mood of fairness they would give the country back to the Indians and that to them would mean the selection of their unofficial diplomat as the nation's official chief. Now if the Republicans could nominate Senator Curtis the noble order of Red Men would be on top of the world.

A BUTTERFLY CHASE
Ex-King Ferdinand of Bulgaria, though 66 years old, loves to chase the merry butterfly. He has a large collection of these insects and is adding to it from month to month. Word came to him from a friend in Brazil recently that three new kinds of butterflies had been found in that country. Within twenty-four hours Ferdinand was rolling down to Rio, and he intends to land a specimen of each variety. Well, that's better than stirring up war in the Balkans, an occupation they used to charge against him.

AN OBSOLETE WEAPON
Although the sword is obsolete as a war weapon our army officers have been ordered to wear these sidearms at all official receptions. This is the first time there has been such an order since 1918. As a result some epauletted dignitaries were seen at a recent Washington reception, tripping over their swords—weapons they never had worn before and did not know how to manage. Such a thing as economy evidently did not occur to the high official who made the order. But one wonders what good purpose the wearing of swords serves in an age in which they are used only as ornaments.

TO THE PEOPLE OF THE WORLD
Money wrongfully acquired and selfishly spent has been for time immemorial—as declared in the pages of holy writ—the root of all evil. The danger of great possessions has in consequence been continuously stressed both by pulpiteers and soap-box orators. Its corollary, however, has not received the same widespread publicity. Money rightfully earned and altruistically distributed is just as conclusively the root of all good.

The truth of this inference will be practically exemplified at the opening of the Henry E. Huntington library and art gallery scheduled for January 27. Mr. Huntington spent his life in developing the resources and facilities of Southern California, and for every dollar he received as a reward for his investment in California futures—and this reward netted him an immense fortune—the people of these southern counties garnered a hundred fold in value received. In the earning of this money for everyone concerned there was certainly nothing but good.

Nor was this all. To the spending of this fortune he brought the same infinite capacity for taking pains that he had employed in the obtaining of it. He ransacked the art galleries and literary treasure houses of the world to bring to Southern California a collection of famous paintings and priceless books and manuscripts. He housed this collection, acknowledged to be the most complete outside of the best-known public museums, in an appropriate and splendid structure among the oak trees of scenic San Marino.

Had he done no more than this—had he rested content with having added to the attractions of the land he loved and worked for the finest private art collection in the world—he would still have planted seed from which could spring nothing but good. But Mr. Huntington did far more.

He dedicated the millions tied up in this gigantic enterprise to the public service—he bequeathed the results of his private fortune and personal endeavor as "a heritage for the people of the world for educational purposes and historical research." On and after January 27, with certain restrictions adopted by the trustees responsible for the safeguarding of these irreplaceable treasures, the Huntington library and art galleries will be open and free for the study and education of all anxious to broaden their outlook by access to these wells of ancient wisdom and sources of inspired artistry.

Returning to the public the benefit of the wealth derived from the public was an incredible proceeding in the days when the founder of Christianity declared that the man who trusted to riches could hardly enter the kingdom of heaven. The dedication of such leading citizens as Mr. Huntington—and there are many who have done and are doing the same—of their accumulated fortunes to the people of the world is one of the finest proofs that the doctrines of the Redeemer have found deep root in the soil of our modern civilization. In fact, the men of means who today devote their riches to noble ends are as numerous as they were rare in the days when the Redeemer started his crusade for the rights of the meek and lowly.

It would be easy to compile a long list of the names of the wealthy in America alone who are endowing schools and colleges and hospitals and churches and institutions for scientific research with the accumulated earnings of their personal efforts. And in this single sign alone we can see how slowly but surely the Sermon on the Mount is leavening the ancient mass of human selfishness. No longer is it difficult for the camel to pass through the eye of a needle. Evidently redemption no less than affliction for the people of the world may spring from the possession of great riches.

PRESIDENTS ABROAD
When Calvin Coolidge went to Havana the other day, he was the latest of the Presidents to be plagued by an old law passed away back in 1790, which fixed the seat of government at Washington and stipulated that governing functions "shall cease to be exercised elsewhere." Tradition has also taped the Presidents close to the Capitol.

Tyler was the first to even leave the city during his term of office. He went aboard the frigate Princeton on the Potomac to see a big gun fired. It burst and killed his Secretary of State and the Secretary of the Navy.

Not until the unconventional Grant came, did any President dare to stay away from Washington for any extended time. He sought to escape the heat by going to Long Branch on the Jersey Coast. Some tried to invoke the 1790 law in a futile effort to force him back.

The first time the head of the nation ventured to the ultimate confines of the country was when William McKinley visited Texas. He even went on the international bridge, but balked at the Mexican border.

Chester A. Arthur was the first President to leave his bailiwick, if the place of Presidential power can be so called; and he did it unwittingly. He was on a fishing trip among the Thousand Islands and was rowed into Canadian waters to hook some British bass. Fish also inveigled Grover Cleveland beyond the three-mile limit in southern waters. It is now conceded that these two infractions were thoroughly justified.

It remained for Theodore Roosevelt to smash all traditions and go out of his country to look after his "big ditch" at Panama. The colonel arrived at Colon ahead of time and no one was there to meet him.

While others dreamed the Canal, Mr. Taft actually built it. He also paid it a visit in 1910. But traditions were beginning to break down by that time.

Woodrow Wilson went to Paris at the close of the war to help draft the peace treaty. He was adversely criticised and many think that if he had stayed at home his League of Nations would have been adopted. A Senator introduced a resolution declaring him out of office because he was out of the country. It came to nothing.

On his Alaskan trip President Harding put in at Vancouver. There he ate the softshell crabs and was seized with ptomaine poisoning. He died six days later.

In going to Havana President Coolidge but followed the custom of his immediate predecessors. Already Europe is excited over the solidarity of the Pan-American Union.

END OF THE RACE
Children who are raised in the lap of luxury often find that they are on their last lap.

The LEE SIDE o' L.A.
BY Lee Shippey

CARELESSNESS of smokers causes more fires than any other one thing, so you might assume that since smoking has become a fad with women there would be a noticeable increase in fires. But apparently women smokers are more careful than men are, for the reverse is the case. Assistant Fire Chief B. M. Blake looked up the statistics for us yesterday and found that in 1925 there were 513 fires attributed to careless smoking. In 1926 such fires decreased to 467 and in 1927 there were only 432 of them, notwithstanding the steady growth of the city and the almost startling increase in women smokers during that time.

Almost looks as if the girls were teaching us men how to smoke safely and sanely.

New Contest

Who is the dumbest high school student? Other day we told of the girl who wrote of "'The Old Refrain,' arranged by Fritz Chrysler," and now Mrs. C. C. Holliday, librarian at Venice, reports a boy student who asked for a poem. "I forget the name," he said, "but it's a famous English classic, and begins with L." "Lucille," "Lochinvar" and numerous other poems were suggested, but the snappy youth shook his head as if pained by the suggester's stupidity. Then suddenly his brow cleared. "I got it," he said. "It was 'Elegy'—Gray's 'Elegy.'"

New Idea to Fall For

Leeside: Much intrigued by your suggestion that we start back toward the simple life by reviving the bicycle fad. All right in its way, but you don't go half far enough. If you want to combine simplicity, economy and fine figger-shaping exercise why not suggest that we give up our motor cars and all return to roller skates.—C. C. Branaman.

Not All Hewitt-Myrings

Sir: With apologies to your Pen Points column, this strikes me as a true Americanism: Looking askance at British rule in India and French dominion in Morocco. Whooping it up for the American Marines in Nicaragua.—Englishman.

Egg on the Tourists

L. S.: Any Angeleno, permanent or between trains, who wants to make an eastern friend writhe with jealousy should send him egg quotations along with the weather reports. At this season Long Island farmers get as high as $1.20 a dozen for fresh eggs, while the Los Angeles housewife gets more than two dozen for that, and a year ago she was getting three dozen for a dollar, warm from the hens. Egg production out here is far more modernized and scientific than in the East, and the egg ranchers motor in daily with a product millions of New Yorkers could hardly recognize. Back there a cheap egg is fine for a lot of things, but not to eat. As a missile it is respect-inspiring and in laboratories it may be used to drown out the odor of asafetida. Out here even a cheap egg usually is a fresh egg.—W. A. S.

Hoozegow

Accepting your invitation concerning the derivation of "hoozegow."

You made no mistake until you tried to explain how the American public got the pronunciation. Then you got off the track. You suggest it was the natural American gift for acquiring foreign tongues which made border Americans corrupt "juzgado" into "hoozegow." But the pronunciation comes direct from Spain, as you may convince yourself by attending any Spanish theatrical performance in which provincialism is featured. It is quite common for uncultivated Spaniards to pronounce the "ado" as "ow."—R. A. Day.

That sounds logical enough. If we were being taken to jail we'd probably say "ow," too.

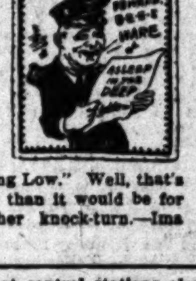

Musical Comment

L. S.: Headline says "Admiral Magruder Must Sing Low." Well, that's a good deal wiser than it would be for him to do another knock-turn.—Ima Knutt.

UNNECESSARY EXPENSE
Several questions are raised by the continued antics upon the Senate floor of Senator Heflin of Alabama, the most cogent being why his party bothers about having a national convention this year. It is being hammered home that if the Democrats nominate Al Smith, or if they do not nominate him, the result will be the same, certain defeat at the polls. Under the circumstances the trip of the Bourbon hosts to Houston seems a useless expense. Republicans generally should perhaps be grateful to Heflin, but as good citizens they will be annoyed that he is permitted to take up the time of a body which has important matters before it, with his self-advertising efforts.

It would not be so bad if Heflin were like the fabled mule driver who could swear three hours without repeating himself, but the Alabaman appears unable to utter two consecutive sentences in which he does not say the same thing. He is, of course, taking the surest way to bring about Smith's nomination; the convention delegates will be forced to swallow Smith's wetness, Tammany affiliation, lack of acquaintance with national affairs and other disqualifications for the Presidency in order to repudiate the raising of the religious issue.

The most ludicrous portion of the Senator's outburst on Monday was his chiding of the newspaper correspondents for sending broadcast his threat of tar and feathers for Senator Robinson of Arkansas, Democratic party leader, if the latter should appear in Alabama—a threat which is getting him into a peck of trouble at home. He did not deny the utterance, but said the correspondents should have been able to look into his mind and see that he did not intend to say it. It is evident that if the correspondents are to have thrust upon them the duty of supplying common sense to Senator Heflin they will have no time to gather the news.

A LONG, LONG RUN
It is 3400 miles from Los Angeles to New York by the route mapped out for the transcontinental Marathon, and in places the going is none too smooth. But neither the length of the run nor what he is likely to encounter by way of obstacles appear to have any terrors for Charles Walter Hart, the well-known British runner, who landed in New York the other day and says he is game to enter with the rest of the competitors for the $25,000 prize, although he is now in his 64th year.

Hart is a little man, but can fling his feet to good purpose. He is 5 feet, 3 inches tall and weighs 133 pounds. He was victor in a 2000-mile race in 1903, completed in thirty-one days. Two years later he ran 1095 miles in sixteen days. Recently he challenged three men to a race of 100 miles, he to go the entire distance and the others thirty-three and one-third miles each. Hart won. In the same race he was challenged by Peter Gavuzzi, a stripling of 22, for the first fifty of the 100 miles. Peter beat Hart, and has come over from England with him to enter in the Los Angeles-New York marathon, to start on March 4.

Little wonder, considering the records of these two entrants alone, that this, the longest foot race ever planned, is looked upon as one that is likely to be a spirited one. Other entrants, including one or more Indians, are expected to be able to give both Hart and Gavuzzi a good run for their money. Each contestant is required to run forty-five to seventy-five miles a day, and will rest at control stations along the way.

If any of these doughty runners covers the 3400 miles he certainly will have earned that $25,000 prize.

GIANNINI'S GIFT
In giving $1,500,000 to the University of California to forward agriculture in this State, A. P. Giannini has made a permanent contribution to the prosperity of all the communities in it. Agriculture, in California as elsewhere, is the basic industry, and the most intelligent effort that can be made in its behalf is to bring to its aid a greater measure of science.

The money, therefore, is properly to be devoted to research, and if that research brings to light but one additional fact it may easily be worth all its cost. Many other forms of philanthropy are of debatable value; but there is no dispute that knowledge is one thing of which there will never be too much, and gifts which promote research can be given universal praise, whatever their source.

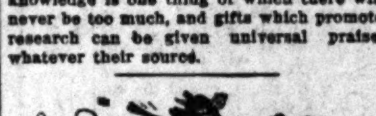

THE WAY IT ALWAYS SEEMS
By James J. Montague

I was recently given a guaranteed tip
That Brass Common was due to advance
Inside of a week, unless something should slip
And the bottom drop out of finance.
I drew out the savings I'd hoarded away,
I mortgaged my trim little cot
And with all I possessed, on the following day
I went to the Street on the trot;
But alas for the visions which surged through my mind—
For my dreams of unlimited cash—
The Vanderbilts, Morgans and Astors combined
And sent the whole market to smash.

By dint of hard labor and soul-racking thrift,
And scrimping at meals every day,
And turning my collars, once more I made shift
To get a small store laid away.
But I took all the money I had in my sock
On the strength of a private report
That the way to clean up on one inactive stock
Was by selling a lot of it short,
This time I was sure I was certain to win,
But my hopes soon were knocked all awry,
The Vanderbilts, Morgans and Astors came in
And boosted the market sky high.

These people have always been strangers to me,
I have never belonged to their sets,
But I bear them no grudge, and I never can see
Why they always should copper my bets.
How they know what I'm doing there's no way to tell,
If they fear me, I cannot guess why,
But whatever I buy they are certain to sell—
When I sell they are certain to buy.
I never shall own any high-powered car,
Or sail in my yacht on the sea,
For the Vanderbilts, Astors and Morgans are far
Too strong for a piker like me!

LETTERS TO The Times

[Name and address of writer must accompany all letters for this column. Letters of a personal nature or involving contentious religious questions are not acceptable.]

Living Memorials

LOS ANGELES, Jan. 20.—[To the Editor of The Times:] I note by The Times that Mary Pickford planted the first tree in the Forest of Fame which now becomes a reality, at least in embryo. Some months ago I suggested the creation of such a forest in a letter to Mr. C. J. S. Williamson, secretary of the Parks and Recreation Committee of the Chamber of Commerce, of which Mr. Irving Hellman was chairman at the time. The plans seemed to meet with general approval. The Parks and Recreation Committee at once reported favorably to the directors of the Chamber of Commerce, who took it up with the Botanical Foundation, which at once set aside acreage in Mandeville Canyon for this purpose suitably lawned, walked and laned.

This grove, I feel, will increase in sentimental value with the passing years, and would be prized even more by future generations. Why have cold tombstones and doleful epitaphs when we can have glorious trees and inspiring, heartening inscriptions?

That the plan has attracted more than local or State interest is indicated by the receipt of a letter from the city of Louisville, Ky., asking for details, as it is evidently the plan to duplicate the forest there, if possible. It perhaps is an unfathomable complexity of human nature that the average man takes greater pride in accomplishing or helping to accomplish something outside his own line. Perhaps that is why I have derived greater pleasure from a realization of the Forest of Fame than anything which has happened since I wrote one or two stories to The Times from France which seemed to please the public.

HARRY A. WILLIAMS,
President Pacific Coast Baseball League.

Radio Programs Upheld

LOS ANGELES, Jan. 21.—[To the Editor of The Times:] The letter by Ann Conrey in today's issue of The Times displays either an entire lack of knowledge regarding radio activities here or else perhaps she is not familiar with the operating of a good radio set. If she is how can she fail to pick up our nightly programs from local stations, also the Pacific Coast Broadcasting Company?

Good soloists and orchestras, both symphonic and jazz, are to be heard from early in the evening until midnight.

Our stations have also at times broadcast such artists as Werenrath, Martinelli, Mary Lewis and many others. How about the concerts of our Los Angeles Philharmonic Orchestra, second to none in America?

A few nights ago Olga Steeb, who is internationally famous, gave a wonderful program of one hour's duration.

Oh, Ann, please acquaint yourself with existing facts before launching into print with such criticism.

AN ANGELENO.

Why Save the Hopeless?

LOS ANGELES, Jan. 23.—[To the Editor of The Times:] Will you please tell us why the distinction is made in law between the treatment of the sane and insane? Why shut a man away for life if he has an insane mind and electrocute him if sane? Why not the other way round, if there is to be a distinction?

Confinement and hard labor may bring a man to repent of his sins and be forgiven before he faces his Maker. Confinement and labor would only further befuddle an insane mind. We would kill a rattlesnake if he were found even under the most harmless surroundings and I would far rather my child would be bitten and killed by a rattler than be delivered over to the devilish whims of a fiend.

S. O. S.

Favors Separate Sheet

LONG BEACH, Jan. 20.—[To the Editor of The Times:] I heartily agree with the writer from Owensmouth. It would be a good thing if the newspapers confined the most atrocious parts of scandals to a separate sheet that could be easily removed before giving the paper to the children, for the youngsters do want to look at the news the same as their elders.

Regarding the Snyder-Gray case I think it would have been as well if the press had limited itself to the plain facts, as it was grewsome and highly colored enough.

A READER.

NATURE'S STAMP

This universal beauty, which shines in the stars and blooms in the flowers, and builds in the woods cathedral aisles of pillared trunk and arching branch, lies largely in the perfect workmanship which secures symmetry, enforces insubordination of the parts to the whole, holds the elements of vitality and form in perfect balance, and exacts implicit obedience to the law of the type.

When nature has finished her work on any particular type form she has stamped it with some kind of beauty. We may not discern it at the moment, as our ancestors so often failed to see beauty where we see it at a glance; but it is there if we have the intelligence to discover it. Beauty is the final form toward which nature constantly strives. She is entirely indifferent as to the quality of the material upon which she works; she knows no distinctions or degrees; everything is alike common and precious to her.

The rarest flower that blooms is touched with a loveliness so delicate that it seems almost spiritual; but the ferns, which fairly wall in the rough, wold-wood roads, are not less exquisitely shaped and molded. Out of the mist and the light the glory of sunset strikes across the world, and the hearts of men are awed and purified, as if they had looked through the gates of Paradise.—[Hamilton Wright Mabie in "Essays on Nature and Culture."

CURING INSANITY

BY ALMA WHITAKER

By and by, we shall not have any "criminals"—they will all be complicated mental cases, interesting types of lunatics, that must be treated mercifully.

Well, perhaps most murderers are really insane. We would prefer to believe that. But it is going to make life a bit perilous. We ought to do something about it, after it is agreed that a murderer is insane. Just locking him up for a spell and then letting him out again seems to lack our American efficiency.

We have one famous surgeon in our midst who, a few years ago, found that he could make an honest man out of a thief by removing a clot from his brain. Why stop at thieves? Perhaps our murderers need treatment.

One of the reasons why it has been so difficult for brain specialists to study and combat insanity is that they could not legally experiment on many heads. What better head to experiment upon than that of a successfully "insanity plead" murderer? If we must not hang an insane murderer, we ought at least to be allowed to try and cure him.

Every murderer who escapes the gallows on a plea of insanity should automatically become a subject for surgical experimentation. Accredited brain specialists should be permitted to open up their heads and tinker scientifically with their brains. After all, it would only be a "major operation," the like of which many an honorable citizen has to undergo—and pay for. Our murderers could get this free and serve the cause of humanity at the same time. It would also make their plea of insanity so much more heroic. After all, it seems a pity to waste the head of a murderer who has held the front page for months when such a lot of brilliant surgeons could make such excellent use of it.

It is probable, of course, that pleas of insanity would fall off lamentably, if the alternative to the electric chair or the noose were a series of interesting surgical operations. It would cramp the style badly of brilliant lawyers. But think how much more comfortable it would be to know a lunatic murderer must undergo a series of highly perilous operations on his brain before he is set free among us again! As it is we can't help doubting their recoveries when they are paroled from lunatic asylums—no matter how rich and famous they are.

Leopold, Loeb, Remus, Hickman—all such bright fellows—could prove a glorious benefit to humanity, if clever scientific surgeons could do a little research work on the insides of their heads while they are awaiting their paroles. As it is, we are apt to get a little scared of bright fellows in everyday life. So many of these murderers of ours seem to shine in mental capacity. The surgeons could at least discover the difference between one bright fellow and another for us—and leave us free to admire and encourage one kind, without fear that some bright lawyer will prove him insane some day.

More surgery and less insanity . . . why not?

BUTCHERY

BY WYNONAH JOHNSON

Tossed into the ash cans, waiting for the can truck, or cut into fussy lengths for burning in the fireplaces, the after-holiday fate of the myriad Christmas trees is a pitiful one, not only in the sight of the little trees which were once so gaily bedecked, but because of the forest waste typified.

Hundreds of thousands of them were sacrificed last month, for a one-day or one-week's use; how much better it would have been to invest in a real "live" tree, such as were offered by far-sighted dealers, their roots cased in earth and burlap, for planting afterward! In big pots for apartments, or in neutral strips—they take so little room—or in the little yards of thousands of bungalows and larger cottages, the sturdy little trees would give years of pleasure to the householder and passersby, instead of a week, at most, to a thoughtless child.

Let's profit by the lesson, plant our tree right now for next year, and deck it in our yard with gay lights which make it a joy to everybody, a small replica of the beautiful deodars which bring pleasure to thousands, and so doing, teach the lesson our young Americans so sadly need, of conservation of our natural resources which we spend so profligately.

STAR DUST

A thousand thousand roses die
To give one drop of perfume rare . . .
A thousand dreams are gone—and I
One little pearl of wisdom wear.
N. W. K.

FRENCH IDEAS OF AMERICA

The doughboy had somewhat vague ideas about French history and institutions, but the Frenchman's comprehension of America was no better. The middle-class French mind thinks of America as a place where cowboys and Indians shoot at one another or spend their time dancing in a circle. We may blame the movies. That mind also knows most of our cinema heroes and heroines. It is one of the odd aspects of French life that a civilization so old should find much of its amusement from our very young and raw motion pictures.

The Frenchman also recalls George Washington. He was the man that Lafayette went to help. But the number of Frenchmen who have been in America or have any contact with American thought is slight, indeed, so slight that it does not enlighten the mass mind.

American books are not commonly translated into French, the American press is little read, the tourist is looked upon as a queer being, as if he might have come from Mars. When the French author puts an American in his book or a dramatist introduces him on the stage he is often the Brother Jonathan type, thrown in for "comedy relief," and he may actually wear chin whiskers and carry a carpet bag. Or he is a loud, vulgar tourist asking foolish questions.—[James C. Young in Personality.

RADIO ACTIVITIES

From Broadcasting Stations to Receiving Sets

BROADCAST HAS LONG HISTORY

Research Developments and Present Activities

Hawaiian Tunes on KHJ Radio Program

Chain Group Up in the Air, Reports New York

BY DR. RALPH L. POWER

...proached other stations with a view to transferring their account.

Norman Brokenshire, former WPG announcer of Atlantic City, and WJZ, New York, became announcer for the newspaper programs a few weeks ago, but he leaves on the 25th inst. for Europe.

Whatever the ultimate line-up, the chain has been alternately acknowledged as a possibility and as often vigorously denied.

GOVERNMENT EXPERT ON AIR AT 5 P.M. TODAY

The nation-wide economic and market survey now being conducted by specialists from the Bureau of Foreign and Domestic Commerce of the Department of Commerce, will be outlined briefly in a talk to be given by John M. Hager, director of market surveys, over KHJ at 5 p.m. today.

As a result of the survey, the Department of Commerce expects to be able to give business men, manufacturers, farmers and producers of all types of goods, an accurate picture of the domestic markets, Mr. Hager said yesterday. He pointed out that since the war the United States had devoted its attention primarily to developing the foreign markets. The result, he said, has been that the domestic markets have not been analyzed closely.

THE RADIO DIAL Hour by Hour

6:30 to 7 a.m.

KGFJ (208.2 M., 1440 K.)—Teddy Greenwald's Orchestra at 6:30.

KNX (336.9 M., 890 K.)—Exercises at 6:45.

KPO (422.3 M., 710 K.)—Health exercises at 6:45.

KTAB (280.2 M., 1070 K.)—Health exercises at 6:45.

7 to 8 a.m.

KFRC (454.3 M., 660 K.)—Seal Rock hour.

KFWI (267.7 M., 1120 K.)—Health exercises.

KGFJ (208.2 M., 1440 K.)—Teddy Greenwald's Orchestra.

KMIC (232.7 M., 1340 K.)—Shopping news with...

POLICE URGE ADDITIONAL PATROLMEN

Funds Recommended by Committee After Hearing Chief Davis's Plea

That the City Council may expect a request soon from Police Chief Davis for an addition of 200 or 300 men to the police department was indicated yesterday at the City Hall following the Chief's appearance before the Council's Finance Committee. Additional funds of $5000 a month for the next two months for the police department were recommended by the committee.

Chief Davis said that while the department is working at top speed, it still is unable to meet the demands made upon it by the public for police protection and that additional patrolmen and officers are needed. Compared with other cities, Chief Davis said, the Los Angeles police department is woefully undermanned.

"We are doing the best we can," said Chief Davis, "but it must be remembered that Los Angeles has an area of more than 400 square miles. Criminals use automobiles and we must pursue them in automobiles. Our motor equipment is working night and day, but we need more men."

Second Suspect in Jack Dempsey Robbery Seized

A man giving his name as Richard D. Dalton is under arrest in Dayton, O., and has confessed that he participated in the recent hold-up of Jack Demysey's Barbara Hotel cafe, according to dispatches received by local police yesterday. The authorities there have been requested to send further particulars and a description of the prisoner.

Another man known as Andrew Johns, in custody here, is said to have been identified as one of the three who held up Miss La Verne Blair, cashier of the restaurant, and obtained $175 from the cash register. The other bandit has not yet been apprehended.

Store Exhibits French Posters

An exhibit of French posters, sent over by the French government, is being shown at Silverwoods, in charge of M. De Sage.

A riot of lines, planes and curves with an occasional flash of something recognizable, seems to be the keynote of most of these graphic explosions. If one has plenty of time, the majority can be deciphered, although the lettering, which from the American viewpoint is considered most essential, is generally concealed.

DR. MORGAN TALKS TODAY

Dr. G. Campbell Morgan at the Ambassador Hotel Theater at 10:45 a.m. today will speak on "John, the Poet," from the general theme of his Bible talks on "Christ and Personality." About 400 attended last Wednesday morning and much interest throughout the Wilshire district is being shown in Dr. Morgan's morning talks.

Seventh and Olive

Coulter Dry Goods Co.

FOUNDED in 1878

Beautiful Silks
—at lowered prices

—Women of taste and breeding who make dressing a gracious art recognize silks as one of their greatest clothes allies. These in our Silk Section take lower prices for the time, and our patrons knowing the values that have been the standard since 1878 are quick to take advantage of saving prices.

35-in. Plaid and Roman Striped Taffeta
35-in. Pin Checked Taffeta
28-in. Chinese Brocades
32-in. Stripe and Checks, Tub Silks
40-in. Printed Georgette and Crepe de Chine
$1.95

40-in. Suede Crepe and Flat Crepe
40-in. Satin Crepes, lovely colors
40-in. Plain Georgette Crepes
$2.45

40-in. Printed Flat Crepes
40-in. Printed Crepe de Chine
40-in. Printed Chiffon
40-in. Printed Georgette (new patterns)
$2.95

(Coulter's—Second Floor)

Special Prices on Wanted Woolens

54-in. Dress Flannels, $2.50 Yard
—About twenty-five pieces from which to select a charming spring tailleur.

54-in. Kashian Cloth, $2.95 Yard
—A fabric greatly desired for dresses and coats, shown in 25 colors.

54-in. Novelty Tweeds, $3.95 Yd.
—In checks, stripes, fancy and plaid weaves that come in many effective colors and combinations.

54-in. Scotch Tweed Suitings, $3.45 Yard
—For coats and dresses. Four combinations from which to select.

54-in. Plain Worsteds, $4.95
—Plain colors and a rich black in these worsteds that are much underpriced for this event.

(Coulter's—Second Floor)

Seventh at Olive

Coulter Dry Goods Co.

FOUNDED in 1878

Storage Repairs

January Sale of FURS

From 20% to 50% Reductions

A Few of the Exceptional Values

$125.00

Sealine with squirrel, fox, or wolf collars.
Natural Pony with Fitch, fox, or squirrel collars.
Black Pony with Pointed fox collars.
Natural Muskrat with self collars.
Marmot with self collars.
Squirrelette (coney) with self or fox collar.
Caracul Paw in brown, castor, grey, with collars of fox.
Caracul Kid in black, brown, with fox and wolf collars.
Calf Skin with fox collar or leather trimmed.
Beaverette with self collar.

These garments are all attractively lined and will be most suitable for dress, motor or sports coats.

Fur Jacquettes

$37.50 $65.00 $95.00

—Pony, Wild Cat—Caracul—Leopard kid—Hudson Seal which give the needed warmth for motoring.

Fox Scarfs

$37.50

—These are shown in red, blond, brown and black.

When one considers that the buying of furs is not an every day experience . . . one has a feeling of satisfaction in buying them from a reliable house . . . one must have confidence in quality, workmanship and style in the furs selected. These furs advertised although carrying unusual reductions are furs taken from regular stock and repriced for this event.

(Coulter's—Third Floor)

Start Playing Today--All Back Pictures Free ONLY With Catalogue

For the benefit of new players who enter The Times $5000 Picturegame this week, all back pictures that have appeared to date will be given free with each catalogue purchased at 10 cents. This is a special limited offer to NEW players. You can secure the catalogue, back pictures included, at numerous book stores listed below in this advertisement, or by sending coupon to The Times. That's everything you need to start playing this wonderfully interesting game. It will take you only a few minutes to select titles from the catalogue to fit all back pictures, and the rest of the pictures may be clipped from The Times as they appear from day to day. The Official Catalogue contains winning titles for the complete set of 77 pictures. Don't lose a minute's time in getting started. Here is your opportunity to get all back pictures free and be on an equal basis with all other players. Someone must win that $1000 top prize, and that someone might as well be YOU!

Persons now playing the game and desiring one or more back pictures kindly enclose 4 cents to cover postage and handling. Be sure to specify the numbers of the pictures desired.

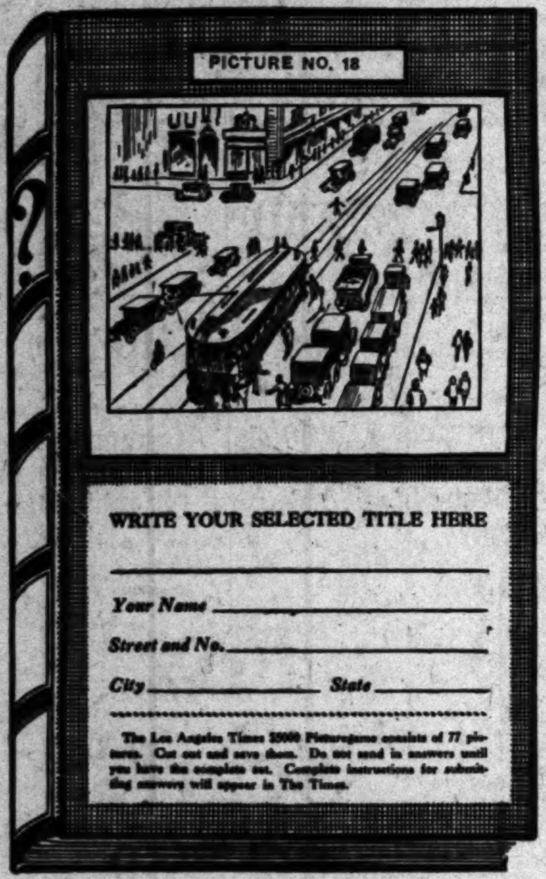

HOW AND WHERE TO OBTAIN CATALOGUE and BACK PICTURES

PLAN NO. 1—If you are NOT now a Times subscriber, send remittance with Coupon No. 1 below, and you will receive the Los Angeles Daily and Sunday Times for three months, thus assuring you of receiving the complete set of daily pictures and other valuable information printed daily and a copy of the Official Picturegame Catalogue.

PLAN NO. 2—If you are already a subscriber, fill out Coupon No. 2, which, accompanied by 10 cents (12 cents, if to be mailed) entitles you to a copy of the Official Picturegame Catalogue and your name will be enrolled as a player.

PLAN NO. 3—The Official Catalogue may be purchased for 10 cents with all back pictures free at The Times Office or any of its branch offices or at any of the book stores listed below:

Catalogue Now on Sale at Following Places:

IN LOS ANGELES

Times Office, 1st and Broadway
Times Office, 621 South Spring St.
Broadway Department Store, Inc., Book Department, Main Floor
Bullock's Book Department, Main Floor
Fowler Brothers, 747 S. Broadway
The Jones Book Store, 426 West 6th St., Opposite Pershing Square
The May Company, Book Department, Second Floor
C. C. Parker, 520 West 6th Street
Rogers' Book Shop, Inc. 613 West 6th Street
Dawson's Book Shop, 627 South Grand Ave.
Lord's Book Store, 755 So. Olive St.
Treasure Ship Gift Shop, 4605 W. Adams Street.
Monte Vista Book Store, Monte Vista and West Avenue 52

IN HOLLYWOOD

Hollywood Book Store, 6812 Hollywood Boulevard
Robertson Company, Circulating Library, 6761 Hollywood Blvd.
Unity Pegues, 6417 Hollywood Blvd.
The Book, 4556 Beverly Blvd.
ALHAMBRA—Willson's Book Store, 27 East Main Street
ANAHEIM—119 South Ohio St.
BURBANK—Burbank Stationery Store, 209 W. San Fernando Blvd.
COLTON—165 East I Street
CORONA—8th and Main Streets
CULVER CITY—Mosier's Art Shop, 7003 Main Street
GLENDALE—Glendale Book Store, 113 South Brand Blvd.
FULLERTON—California Book Store, 117 No. Spadra
FILLMORE—Harthorn's Store
LANKERSHIM—Bush's Stationery Store, 5331 Lankershim Blvd.
LONG BEACH—McCutchen & Jutson, 146 Pine Ave.
MONROVIA—V. S. Walters, 606 So. Myrtle
ORANGE—106 West Chapman Ave.
ONTARIO—Newton's, 109 North Euclid Ave.
OCEAN PARK—H. J. Brown, 2905 Ocean Front
OXNARD—Sterner's Book Store, 201 5th Street
PASADENA—Brown's Book Shop, 190 East Colorado Street
POMONA—Charles H. Tyles, 282 West Second Street
REDLANDS—20 West Citrus
RIVERSIDE—Barnum & Flagg, 720 Main Street
SAN BERNARDINO—Barnum & Flagg, 446 3rd Street
SANTA ANA—113 West 3rd St.
SANTA BARBARA—L. S. Copeland, next door to postoffice
SAN FERNANDO—Bailey's Art Store, 911 Porter Avenue
SANTA MONICA—Santa Monica Book and Stationery Store, 1427 Third Street
SAN PEDRO—William's Book Store, 379 West 6th Street
VENICE—McRae Book Store, 1507 Ocean Front
VENTURA—Bartlett and Co., 504 Main Street
WHITTIER—Whittier Book Store, 113 North Greenleaf

AND TIMES AGENTS IN ALL ABOVE CITIES

COUPON NO. 1—For NEW Subscribers

Picturegame Manager,
The Times, First and Broadway,
Los Angeles, California.

Date ....

Enclosed find
$2.70 (by carrier, So. Cal.)
$3.15 (by mail, Cal., Ariz., Nev., Utah)
$4.00 (by mail, New Mex.)

for which enter my subscription to the Los Angeles Times for three months. I am also to receive OFFICIAL PICTUREGAME CATALOGUE, and ALL BACK PICTURES PUBLISHED TO DATE. Please enter my name as a participant in the Picturegame.

Name ....
Street and No. ....
City .... State ....

COUPON NO. 2 (For OLD Subscribers)

Picturegame Manager, Date............1928
Los Angeles Times,
1st and Broadway,
Los Angeles, California.

Enclosed find ten cents for which give me the Official Picturegame Catalogue of Titles and all back pictures published to date. (If you wish this Catalogue mailed to you send in 12 cents.) I am a subscriber to The Times. Please place a check mark on your subscription record of my subscription to show that I am a participant in your $5000.00 Cash Picturegame.

Name ....
Street and No. ....
City .... State ....

Of Interest to Women

Clubs Society

SOCIETY

BY JUANA NEAL LEVY

Among the guests whose visit to Southern California is being looked forward to with much pleasure are Mr. and Mrs. Guido Chiari of Florence, Italy, who are expected in Los Angeles early in February.

Mrs. Chiari formerly was Miss Margery C. Thompson, daughter of Mr. and Mrs. T. Arthur Thompson of the Rampart Apartments.

Mr. Chiari comes to the United States on a business trip and they are planning to pass but two weeks in Los Angeles, returning to Florence early in March.

Later in the season Mr. and Mrs. Thompson will join them in Italy and after visiting with them at their "Villa Dell Ombrellino," 65 Via Della Puamola, all of them will tour by automobile to their favorite resorts and rest at the favorite haunts, including Meran and Cortina in the Austrian Tyrol.

Mr. and Mrs. Chiari have entertained many of their Southern California friends in their Florence home, and will be the recipients of much social courtesy during their brief sojourn here.

Studio Tea

Mrs. Parrish Williams was the charming hostess at a beautifully appointed studio tea at her home, 1637 Poinsettia Place, honoring Mrs. Carl Blissett Fix (Hallie Estes) a recent bride and Mrs. Ernest Crechton of Portland, Or., who is passing the winter in the Southland.

Assisting Mrs. Williams were her sister, Mrs. Henry Broadwell Winchester, Mrs. E. C. Richardson, and Mrs. Bjorn Foss, while at the coffee and tea urns Mrs. Judson Claudius Rives and Mrs. George Leslie Smith presided. Mr. Williams gave a delightful program of songs and Mrs. Foss accompanied at the piano.

Home Wedding

Miss Irene Dose, daughter of Mr. and Mrs. J. W. Dose, was married Saturday evening, the 14th inst., to Lewis H. Downing, son of Mrs. M. Downing of Los Angeles, at the home of her parents, at 1455 Paloma street, Pasadena, with Rev. George Morrison officiating and using the double ring ceremony.

Pink and yellow roses, combined with tall baskets of heather, formed the decorations for the home, and the bride was lovely in blush pink chiffon and lace draped and caught at one side with a crystal buckle, with which she wore a shoulder corsage of orchids. Miss Mary Branson, wearing a frock of oyster white chiffon and corsage of orchid lady slippers, was her only attendant, while Chester Pescynski was the best man.

Following the ceremony a dinner was served for the family and bridal party in the Blue Room of the Vista Del Arroyo Hotel, where pink roses and snapdragon centered a large table softly lighted with pink candles.

Mrs. Downing is a member of the Aeolian Literary and Bauble and Bells Dramatic clubs of Pasadena, while Mr. Downing was graduated from the University of Michigan at Ann Arbor. After a honeymoon at Coronado, Mr. and Mrs. Downing will reside at 908 Mariposa street, Glendale.

Bridge Luncheon

Honoring Mrs. O. S. Baylies of Chicago, who is passing the winter in Hollywood at the new Roosevelt Hotel, Miss Lillie A. Dean of 4715 Fountain avenue was hostess Thursday at the hotel with a bridge luncheon, at which covers were laid for thirty.

Junior League

Mrs. E. L. Doheny, Jr., president of the Junior League, will conduct a meeting of the League this morning at 10 o'clock at her home in Chester Place.

The lectures and breakfasts at the Women's Athletic Club are proving of great interest, not only to the provisional members but to all concerned, the younger set especially having shown enthusiasm over the the subjects studied. Tuesday, the 10th inst., Dr. Miriam Van Waters of the Juvenile Court addressed the league on social service activities, and the 17th, Miss Valance of the Childrens' Hospital was the speaker, with "Clinics and Hospitals" her subject.

Yesterday, under the direction of the Arts and Interests committee, Rupert Hughes gave a talk of inspiration to the young writers, as well as to the rest of the members, and one of the younger California poets, Miss Jean Campbell McMillan, also gave a worthwhile address.

Hollywood Visitors

Hollywood guests of the past week included Count and Countess Sturmbrand, who with Mrs. John S. Drum of San Francisco stopped at the Roosevelt en route to Coronado.

Luncheon Chairman

Mrs. R. B. Von KleinSmid will preside over a luncheon to be given this noon in the Women's Residence Hall of the University of Southern California for the executive board of the Women's Club of the University. Officers of this organization include Mrs. Von KleinSmid, president, Mrs. Andrew C. Life, Mrs. Bruce M. Harrison, Mrs. A. C. LaTouche, Mrs. Walter F. Skeele, Mrs. Owen C. Coy, and Mrs. William C. Rice, vice-presidents, Mrs. J. A. Farnsworth, Jr., recording secretary; Mrs. Albert B. Ulrey, treasurer; Mrs. Laird J. Stabler, music chairman; Mrs. John W. Estell, art, and Mrs. H. W. Brodbeck, federation secretary.

Following the luncheon, the monthly meeting of the Women's Club will be conducted at 2:30 in the Residence Hall ...

RETURN FROM WEDDING TRIP

Couple Soon to Be at Home to Friends

(Murillo for Western ...)

Mrs. C. A. Haralson

MR. AND MRS. C. A. HARALSON, whose wedding was an event of recent date, have returned from their wedding trip and will be at home to their many friends at 933 Irolo street after February 1.

Mrs. Haralson formerly was Miss Marie Helen Thompson ... mony was performed ... Ryland in the presence of ... diate relatives only.

Mrs. Haralson was ... Cumnock School ... formerly made ... cago, Ill.

Luncheon Party

Mrs. Frank Ogilvy ... taining this afternoon ... eon at her home ... street, Alhambra ... George J. Denis ... cently with Col. ... tended tour round the ...

Only a few of Mrs. ... Dame friends ... cluding Mrs. ... William Le Moyne ... cock Bannister, Mrs. ... few others. The table ... rated in the yellow and ... the colors of the ... ciety.

W.C.T.U. ...

The Los Angeles ... tian Temperance Union ... morrow afternoon at ... First Methodist Church ... Hope streets. Mrs. ... discuss scientific ... ing.

HEALTH and DIET ADVICE

By Dr Frank McCoy
author of "The Fast Way to Health"

Dr. McCoy will answer personal questions on health and diet, addressed to him, care of The Los Angeles Times. Inclose stamped, addressed envelope for reply.

A STUDY OF CHRONIC RHEUMATISM

For some time physicians have been trying to discourage the use of the word "rheumatism." They prefer to classify the different forms of that which has been called rheumatism into "rheumatic fever," "gout," "arthritis deformans," "rheumatoid arthritis," "osteo-arthritis," etc. As far as the layman is concerned, it is just as well to make the simple classification of "acute rheumatic fever" and "chronic rheumatism."

In a case of chronic rheumatism the area of inflammation is always around the joints, either in the cartilage and bone covering, or in the synovial membranes and peri-articular tissues. When the joints become deformed from the inflammation and subsequent calcification, the condition is then known as arthritis deformans, which simply means deformity of the joints caused by rheumatism.

The majority of cases of chronic rheumatism occur between the ages of 20 and 50; only about 5 per cent under the age of 20. Whenever arthritis does appear during childhood or adolescence, it is a great deal more serious and more difficult to eradicate.

The first signs of chronic rheumatism are usually noticed in some soreness in the joints of the fingers, and this gradually extends to the wrist, elbows, and shoulders. It may take several months before enough inflammation has developed so that one can be sure he is acquiring rheumatism.

In most cases tenderness in the joints of the extremities will come and go for a time before settling down into any permanent locations. There will finally be a noticeable swelling of the joints, and whether this occurs in the synovial membrane, in the cartilage, or in the bone, itself, it little matters as far as the cause and cure are concerned.

After the inflammation has gone on for some time, the patient will sometimes notice little lumps forming on the outside of the finger joints. This is caused by the deposit of calcium which is apparently thrown out to protect the joints against irritation.

If the causes of rheumatism are not removed, there may be such extensive changes in the joints of the fingers and toes that the normal hinging tendency is destroyed, and some of the joints will ... ward, and even ... or drawn out of ...

When arthritis has ... continue, it often ... spine, and when ... place in the vertebrae ... patient in a very ... and makes a cure ... the spine involved ... practically forced to ... owing to the ... moving and also ... ficulty in bringing ... the vertebrae ... their normal ... other.

The development of ... matism is usually ... patient has plenty of ... nate the causes ... has progressed ... vertebrae of the spine ...

Chronic rheumatism ... cured at the start ... difficult to cure ... volved.

In tomorrow's article ... the causes which lead ... rheumatism.

QUESTIONS AND ANSWERS

...

Young Johnnie McGroucher, whose finicky appetite has been a matter of family concern, responds to Pillsbury's pancakes.

Here's the ideal breakfast for the younger generation—nourishing, yet really appetizing. You'll find Pillsbury's pancakes are far better than the old-fashioned kind—light, tender, delicious, easy to digest. Far easier to make, too—simply add water or milk to Pillsbury's Pancake Flour and bake!

Pillsbury's Pancake Flour

made of the same pure, high-quality ingredients you use in your own kitchen

Cafe Brandstatter's MONTMARTRE in Hollywood

Tonite—CINEMA NITE

YOLA D'AVRIL

Guest of Honor and Judge of Dancing Contest

Fun • Frolic • Favors • Entertainment

FRIDAY EVENING

BIG DOUBLE EVENT

Circus and collegiate nite combined in honor of Sid Grauman's opening of "The Circus" at the Chinese Theatre. 300 cinema stars will be preesnt...

REFINED ATMOSPHERE
Dignified Entertainment

Saturday Evening—THEATRICAL NITE

The Superb
VINCE ROSE - JACKIE TAYLOR
Columbia Recording Orchestra

Phone GRanite 2753 for reservations

the Petite Shop
for the Miss and Small Woman
New Sport Dresses
and Ensembles arriving Daily from New York.
... W. 7th St.

Of Interest to Women

FROM WEDDING TRIP

...on to Be at Home to Friends

What Women Are Doing

Mrs. C. A. Haralson

HEALTH and DIET ADVICE

Frank McCoy

Every Tuesday and Friday at 1:30 o'clock Mrs. A. L. Wyman will conduct a free class and demonstration of good cookery in the lecture room of the Southern California Manufacturers' Exhibit, 130 South Broadway.

Breakfast

Baked Apples and Cream
Shirred Eggs and Bacon
Cornmeal Muffins
Milk Jam
Coffee

Luncheon

Scalloped Oyster with Tomato Sauce
Orange Salad, Italian Meringue
Peach Polly, Whipped Cream
Tea

Dinner

Vegetable Chowder
Spiced Pickles Celery
Swiss Steak with Worcestershire Sauce
Mashed Potatoes
Diced Turnips in Butter
Tomato and Cauliflower Slaw
Apricot Mousse
Milk Coffee

ORANGE SALAD, ITALIAN MERINGUE

Six orange sections, one-half teaspoonful of quartered dates, Maraschino cherries, one teaspoonful of chopped walnuts. Place the lettuce on a salad plate and arrange on it the orange sections like the spokes of a wheel; fill the center with the dates and walnuts mixed. Garnish with Maraschino cherries and serve with an Italian meringue. This is for one service.

ITALIAN MERINGUE

One cupful of sugar, one-half cupful of water, the juice of two lemons, three eggs. Cook the sugar and the water until a little dropped in cold water will form a soft ball, separate the eggs, beat the whites stiff and the yolks till lemon colored. Combine and gradually pour into them the lemon syrup, beating constantly. Set over hot water for two or three minutes to cook the egg, stirring all the time.

SCALLOPED OYSTERS WITH TOMATO SAUCE

One pint of oysters, one cupful of tomato juice, one cupful of thick white sauce, two tablespoonfuls of minced green pepper, two tablespoonfuls of chopped celery, one teaspoonful of onion juice; drain and rinse the oysters in cold water; mix together the white sauce, tomato juice, onion juice, pepper and celery, seasoning the sauce highly with salt and pepper. Butter a baking dish, line lightly with cracker crumbs and spread a layer of oysters on the bottom. Sprinkle over a few cracker crumbs, pour on a layer of the the sauce and continue in this way until all is used, spreading the top the cracker crumbs, mixed with a little melted butter. Bake in the oven until the cracker crumbs are brown and the contents of the dish thoroughly heated.

SWISS STEAK WITH WORCESTERSHIRE SAUCE

Two-pound piece of top round steak one tablespoonful of Worcestershire sauce, one-half teaspoonful of celery salt, one teaspoonful of salt, one-fourth teaspoonful of pepper, fourth of a teaspoonful of mustard.

Wipe the steak carefully, dust on the salt and pepper, rub in as much flour as it will take up; fry out the suet, add the mustard and brown the steak in it on both sides, almost cover with boiling water and boil rapidly for five minutes; reduce the heat and simmer slowly for two hours; more water may be added if necessary while cooking. Just before serving add the celery and Worcestershire sauce to the gravy, which should be rich, thick and very brown and should not need any additional flour. Chopped mushrooms may be added to this sauce if desired.

Mrs. Wyman does not reply to letters, but requests for recipes are answered in the department PRACTICAL RECIPES published every Tuesday.

The oldest lighthouse in the United States, at Sandy Hook in New York Harbor, was first lighted in 1764.

The New York Store
FASHION PROMENADE
Introducing the New Spring Mode
THURSDAY AT THE MARY LOUISE
During Luncheon Only.

Special ANNOUNCEMENT
Mme. Cleo
Noted Psychic
Will entertain the patrons of THE MARY LOUISE
EVERY SATURDAY
With Palm Readings
During Luncheon 12:30 to 2 P.M.
NO CHARGE

Special Luncheon $1.25
A la Carte Service
Orchestra.

Mary Louise
West Seventh at Lake
Bullocks Bros. / New York Store

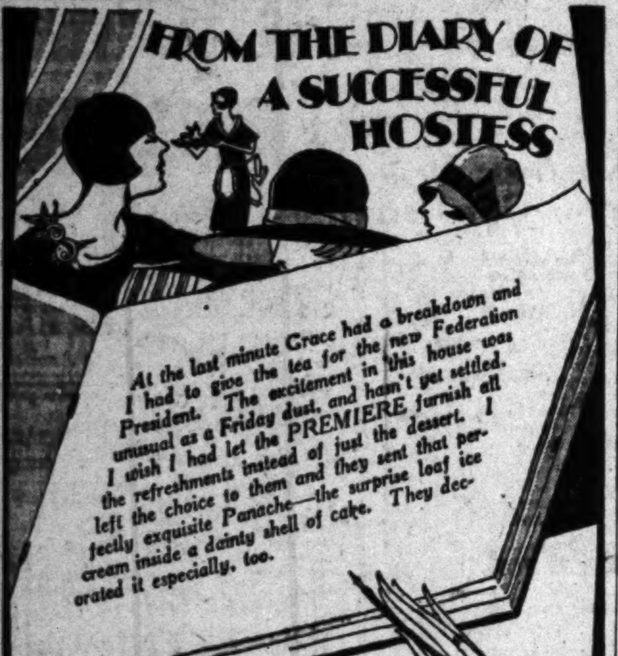

At the last minute Grace had a breakdown and I had to give the tea for the new Federation President. The excitement in this house was unusual as a Friday dust, and hadn't got settled. I wish I had let the PREMIERE furnish all the refreshments instead of just the dessert. I left the choice to them and they sent that perfectly exquisite Panache—the surprise loaf ice cream inside a dainty shell of cake. They decorated it especially, too.

Premiere
PASTRIES
CANDIES
ICE CREAMS
[MOSHER-LASHAR, Inc.]
3717 WILSHIRE BLVD. [At Oxford]

W·B

Now Fresh Meat—Graded for Quality and Marked for *Your Protection*

Lamb

HERE is good news and a direct answer to a food question that has been asked more times than any other: Why doesn't someone select fresh meat for quality and grade-mark it for the customer?

It is peculiar, with housewives more particular about fresh meat than any other purchase, that in all these years someone hasn't identified quality for the public and then told people about it.

Now Woodward-Bennett—California meat packers for 35 years—have swept aside all difficulties and announce a very superior, select grade of lamb. It is called W·B Diamond Brand.

You can depend on this lamb being uniformly excellent, tender and of fine flavor. The pink texture of the meat is firm and finely grained.

Quality in this meat goes back to early selection and special feeding for market. Out of these selected lambs only one out of about nine is chosen in the final grading as good enough to carry the W·B Diamond Brand.

The meat is carefully handled under rigid inspection. It is correctly "seasoned" or aged in cold storage. As a final protection it is completely covered with a sanitary fabric envelope so that it reaches the retail market in perfect condition.

The markets listed here carry this superior grade of lamb. Other markets can obtain it. Be sure to ask for it by name.

Out of 9 only *One* is good enough to carry the Diamond Brand W·B

Lambs which promise to furnish the superior type of meat necessary to win the W·B Diamond Brand mark are selected and specially fed. Later the meat passes through further inspection and grading. Only one out of about nine of the selected lambs finally grades high enough to secure the W·B mark.

WOODWARD-BENNETT
Packing Co.
MEAT PACKERS FOR 35 YEARS
LOS ANGELES, CALIFORNIA

These Dealers Sell (W. B. Diamond Brand) Lamb

LOS ANGELES

DOWNTOWN
Albert Cohn, 129 S. Main St.
Ralphs Grocery, 635 S. Spring

NORTHEAST
Frank Bulling, 3500 Whittier Blvd.
Burch and Ewry, 2218 No. Broadway
E. N. Chase, 5128 York Blvd.
J. Deutsch, 4006 Whittier Blvd.
E. C. Diefendorf, 5463 Huntington Dr.
Fred Ellis, 3719 E. 1st St.
J. Fornaseri, 3943 E. 1st St.
H. A. Frey, 2932 Whittier Blvd.
J. M. Gilmore, 3644½ E. 1st St.
E. Jensen, 2200 E. 4th St.
Myer Kaplan, 3074 Los Feliz Rd.
Jas. Kellaris, 2003 E. 4th St.
H. C. Ormiston, 3106 Glendale Ave.
H. Otero, 446 So. Eastlake
J. L. Pool, 2701 No. Main
Ralphs Grocery, 2601 Pasadena Ave.
Ralphs Grocery, 925 Potter Park
Raymond Mkt. (T. B. Sanderson), 3176 Glendale Ave.

NORTHWEST
L. F. Baker, 658 No. Larchmont
A. T. Balzer, 133 No. Larchmont
Blaisdell's Market, 553 N. Rampart Blvd.
Albert Cohn, 311 S. Western
Albert Cohn, 305-307½ Larchmont
Albert Cohn, 5067 Melrose Ave.
H. F. Hughes, 803 So. La Brea
Kampman's Mkt., 1563 Sunset Blvd.
Kampman's Mkt., 4017 Sunset Blvd.
Ralphs Grocery, 400 N. Western
C. A. Sawyer, 648 No. La Brea
Chas. F. Schirck, 235 No. Larchmont
Chris. Schirck, 5203 Wilshire Blvd.
W. E. Webber, 1901 Beverly Blvd.

SOUTH
Albert Cohn, 5975 S. Figueroa St.
Golden West Market, 6641 So. Vermont
Henderson's Mkt., 5518 So. Vermont
Fred J. Rehers No. 2, 8507 So. Vermont
W. B. Sadler, 8405 So. Hoover
W. D. Taylor, 6915 So. Broadway
Dave West, 4301 S. Broadway
J. C. Whittam, 7809 So. Vermont

SOUTHEAST
Harry Addington (Addington's Market), 3803 Avalon Blvd.
The Clean Cut Market, 1829 S. San Pedro St.
Geo. Edwards, 842 E. Jefferson
Harvey Gilliland, 1781 E. Washington
Golden Rule Grocery, 1683 E. 38th St.
H. E. Grimm, 331 E. Pico
J. Hoffer, 5423 Central
H. C. Kellett, 6027 So. San Pedro
L. H. Kennedy, 8525 So. San Pedro
Fred J. Rehers No. 1, 1132 W. Manchester

SOUTHWEST
K. Bertin, 4722 So. Western
A. C. Burr, 2102 West Santa Barbara
Wm. Carney, 2311 S. Hoover
F. L. Clemmons, 1916 W. 48th St.
Albert Cohn, 500 W. Washington St.
Albert Cohn, 1015 W. Santa Barbara
Excelsior Market, 2495 S. Hoover
I. M. Hattems, 43rd and Western
J. Heiner, 2401 W. 54th
C. H. Herminghouse, 4703 S. Western
L. Hiayin, 1981 So. Vermont
C. D. Hoodenpyle, 6135 So. Western
Fred Howard, 6807 So. Hoover
S. T. Kirtley, 82nd and Western
Keller and Lyons, 2301 S. Union
E. Lancaster, 1201 W. Vernon
J. R. Leonard, 2403 Main St.
John Main, 2601 W. Jefferson
R. R. Mende, 1901 W. Adams
C. R. Mohr, 3863 So. Western
Peerless Market, 2371 W. 48th
Prouty & Purnell, 686 So. Alvarado
Ralphs Grocery, 7th Av. & Washington
Ralphs Grocery, 35th and Vermont
Ralphs Grocery, 57th and Mesa Drive
G. L. Rush, 3505 So. Figueroa
Tom Stahl, 5714 Western
Ed Suhre, 6424 S. Normandie
Supreme Market, 1405 W. 54th St.
P. Whitaker, 709 So. Hoover

WEST
Albert Cohn, 3713 W. 3rd St.
Albert Cohn, 4028 W. 10th St.
Albert Cohn, 2318 W. 11th St.
Albert Cohn, 2075 W. Jefferson
Albert Cohn, 4177 W. Washington
Hall & Canon, 1307 W. 6th
M. M. Johnson, 3622 W. Washington
R. L. Kemp, 1636 W. Adams
Carl Koehler, 3700 W. Washington
J. Lowenbruck, 4412 W. Adams
A. J. Mertens, 2202 W. Pico
Mesa Market, 4412 W. Adams
E. Metzler, 1605 W. 6th
Chas. E. Meyers, 2665 W. 16th
Ralphs Grocery, Pico & Normandie
Ramona Market, 1026 W. 9th St.
L. M. Riggs, 2528 W. Washington
Riley Bros., 5280 Country Club Dr.
W. W. Roose, 5124 W. Adams
M. Rubin, 3953 W. 8th St.
F. Schemel, 929 Country Club
G. Schneider, 9045 Burton Way

ALHAMBRA
Riteway Store No. 2, 27 No. Garfield

ANAHEIM
W. H. Everett

BELLFLOWER
T. Lancaster

BEVERLY HILLS
Fulton Mkt., 455 Canon Dr.
P. M. Pedersen, 100 Canon Dr.

BURBANK
S. A. Keyes
Burbank Mkt. (W. W. Whelchel)

CHINO
Leo Beck

EAGLE ROCK
F. W. Mueller, 1624 E. Colorado
Geo. T. Vallance, 1634 E. Colorado

FILLMORE
A. Coleman

FULLERTON
E. C. Morgan
Ruhl and Bird

GARDEN GROVE
W. C. Clark

GLENDALE
August Ebsen, 329 No. Brand Blvd.
Harry's Market, 728 So. Central
Kampman's Market, 636 E. Broadway
The Kenneth Market, 1404 Kenneth Rd.
H. R. Owen, 1502 San Fernando Rd.
Quality Market, 144 San Fernando Rd.
Ralphs Grocery, 201 W. Broadway
H. Schwilke, 822 E. Colorado
Paul Zaun, 126 E. Los Feliz Rd.

HOLLYWOOD
Blaisdell's Market, 6211 Sunset Blvd., 1639 N. La Brea, 7962 Fountain Ave.
Fulton Market, 1662 No. Vermont
Ralphs Grocery, Sunset & Poinsettia

HUNTINGTON PARK
California Market
R. Yunginger

LONG BEACH
L. H. Fitch, 5220 E. 2nd
R. T. Meseday, 3718 E. Broadway
D. N. McDonald, 3333 E. 4th
H. C. Parking, 2201 E. Anaheim
Rich's Market, 1223 American
D. L. Rogers, 4030 E. Broadway
Sanitary Market, 2105 E. Broadway
H. C. Stuart, 338 American
F. H. Tilson, 5275 E. 2nd
Geo. Wilkinson, 904 Daisy Ave.
T. A. Young, 1800 E. Broadway

ONTARIO
Roy Polles
J. W. Hollowell

ORANGE
Hahne Bros.
O. G. Rains

PASADENA
L. D. Bates (Throop Mkt.), 253 No. Fair Oaks
F. K. Bridwell, 300 So. Oak Knoll
C. W. Cogelow, 905 No. Fair Oaks
Chas. Cottrell, 1114 E. Mountain
Crown-Hotel Supply (H. Vettrell), 1368 No. Lake
T. J. Irwin, 1237 No. Fair Oaks
Ted Mellor, 2494 E. Colorado
Oak Knoll Grocer, 886 E. California
D. P. Reid, 124 E. Orange Grove
L. D. Replogle, 2116 Lincoln Ave.
J. H. Robbins, 2770 E. Colorado
F. S. Strickler, 886 E. California
R. I. Thomson, 844 E. California
L. B. Vollman, 468 E. Orange Grove
E. M. Welch, 1752 E. Colorado
E. M. Welch, 118 No. Hill St.
Henry Weyer, 2011 E. Colorado
C. J. Winters, 2929 No. Fair Oaks

SOUTH PASADENA
Ewer and Snyder, 926 So. Fair Oaks
M and M Market, 2545 Mission St.
Zubieta Bros., 1909 So. Fremont

SAN FERNANDO
San Fernando Market

SAN PEDRO
Clark Bros.

SANTA ANA
A. F. Peek

SANTA MONICA
Fred Bayh
Brentwood Grocery
W. D. Hollenbeck
F. C. Nofsinger
Lee H. Young

SIERRA MADRE
A. H. Gibbs

STRAWBERRY PARK
E. P. Powers

UPLAND
Guy R. Clark

VENICE
Buck Market, 1118 Washington
G. B. Johnstone, 79 Market St.
A. L. Leip, 12 Dudley St.

WATTS
Starzinger Bros.

WHITTIER
H. & C. Market
A. E. Long

THE USUAL PLACE FOR UNUSUAL THINGS
WHEN YOU WANT TO BUY OR EXCHANGE SOMETHING THAT'S CONSIDERED A LITTLE OUT OF THE ORDINARY AND HARD TO FIND, READ THE "MISCELLANEOUS FOR SALE" COLUMNS OF
TIMES WANT ADS

Used Autos Now Easy to Buy!
The selection of a good used car—whatever make or model—is a simple task—just consult—
TIMES WANT ADS

THEATERS
SUBURBAN and NEIGHBORHOOD

WEST COAST THEATERS, INCORPORATED

LOS ANGELES

ADAMS (Formerly Bard's)
Wed., Thurs.—Clara Bow in "Get Your Man"
Fri., Sat.—Thomas Meighan in "We're All Gamblers." Sat. Mat.—"Silver Valley"

ALVARADO 710 S. Alvarado
Closed Indefinitely

ALHAMBRA
Wed., Thurs.—Wm. Haines in "Spring Fever"
Fri., Sat.—Marion Davies in "Quality Street"

ART 551 South Main Street
Wed., Thurs. Fri., Sat.—"What Price Glory"

BALBOA 87th and Vermont Ave.
Wed.—Vera Reynolds in "The Main Event"
Thurs., Fri.—Clara Bow in "Get Your Man"
Sat.—"A Sailor's Sweetheart"

BOULEVARD
We Present the Pick of Pictures

CRYSTAL 2800 Whittier Boulevard
Wed.—Gary Cooper in "Nevada"
Thurs., Fri.—Wallace Beery in "Now We're in the Air"
Sat.—"Wolf Fangs"

FIGUEROA
Wed., Thurs.—Colleen Moore in "Her Wild Oat"
Fri., Sat.—Alec B. Francis in "The Shepherd of the Hills"

GRAND 110 South Main St.
House Closed

HIGHLAND
Wed., Thurs.—"Ben Hur"
Fri., Sat.—Reginald Denny in "On Your Toes"

JEWEL
Wed., Thurs.—Lon Chaney in "London After Midnight"
Fri.—Wm. Boyd in "Dress Parade"
Sat.—Olive Borden in "Pajamas"

LIBERTY 250 South Main Street
Wed., Thurs.—Edmund Lowe in "Publicity Madness"

LYCEUM 227 South Spring Street
Wed., Thurs.—"The Fighting Eagle;" "Unknown Treasures"
Fri., Sat.—Chas. Murray in "The Gorilla"

MANCHESTER 200 West Manchester
Wed., Thurs., Fri.—"Ben Hur"
Sat.—Lloyd Hughes in "No Place to Go"

MESA Slauson and Angeles Mesa
Wed.—Tom Mix in "Silver Valley"
Thurs., Fri.—Alice Terry in "The Garden of Allah"
Sat.—Laura La Plante in "Silk Stockings"

MOON 503 South Main Street
Wed.—Thomas Meighan in "City Gone Wild"
Thurs., Fri., Sat.—Tim McCoy in "The Frontiersman"

OPTIC 533 South Main Street
Wed., Thurs., Fri., Sat.—"The Beauty Shoppers;" "The Clean-Up Man"

RED MILL
Wed., Thurs.—Raymond Hatton in "Now We're in the Air"
Fri.—"Nevada;" "A Man's Past"
Sat.—"Black Signals;" "The College Widow"

REGENT 448 South Main Street
Wed., Thurs., Fri., Sat.—Laura La Plante in "The Cat and the Canary"

RITZ
Wed.—Lloyd Hughes in "No Place to Go"
Thurs., Fri.—John Gilbert in "Man, Woman and Sin"
Sat.—Rudolph Schildkraut in "Turkish Delight;" Mat.—"Blackjack"

ROYAL 1718 South Main Street
Wed., Thurs.—Chas. Murray in "The Gorilla"
Fri.—Fred Thomson in "Jesse James"
Sat.—"Les Miserables"

SAN CARLOS At Griffin and N. Main
Wed., Thurs.—Thomas Meighan in "City Gone Wild"
Fri., Sat.—"A Sailor's Sweetheart"

STARLAND At 2024 North Broadway

SUNBEAM 59th and Compton
PROGRAM UNANNOUNCED

TIVOLI 4210 Central Avenue
Wed.—Alice Terry in "The Garden of Allah"
Thurs., Fri.—"Les Miserables"
Sat.—Laura La Plante in "Silk Stockings"

UPTOWN
Wed., Thurs.—Colleen Moore in "Her Wild Oat"
Fri., Sat.—Alec B. Francis in "The Shepherd of the Hills"

VERMONT
Wed.—Billie Dove in "The Love Mart"
Thurs.—Laura La Plante in "Silk Stockings"
Fri., Sat.—Clara Bow in "Get Your Man"

WESTLAKE 695 South Alvarado Street
Wed., Thurs., Fri.—"Ben Hur"
Sat.—Mary Astor in "No Place to Go"

YORK 4949 York Boulevard
OUR SHOWS ARE ALWAYS THE BEST

ANAHEIM

CALIFORNIA
Wed.—Sally O'Neil in "Lovelorn"
Thurs.—"The Lone Eagle"
Fri., Sat.—"Metropolis"

BELL

ALCAZAR
Wed.—"My Friend from India"
Thurs.—Laura La Plante in "Silk Stockings"
Fri., Sat.—Karl Dane in "Baby Mine." Jr. Mat. Sat.—"The Lucky Devil"

BEVERLY HILLS

BEVERLY 284-8 Beverly Drive
Wed., Thurs.—Adolphe Menjou in "Serenade"
Fri., Sat.—Karl Dane in "Baby Mine." Sat. Mat.—"Robin Hood"

GLENDALE

ALEXANDER
Wed., Thurs., Fri., Sat.—Wm. Haines in "West Point"

EAST GLENDALE (Formerly Bard's)
Wed., Thurs.—Marion Davies in "Quality Street"
Fri., Sat.—Reginald Denny in "On Your Toes"

LINCOLN
Wed., Thurs., Fri., Sat.—Chas. Farrell in "Seventh Heaven"

HERMOSA BEACH

METROPOLITAN
Fri.—"The Small Bachelor"
Sat.—"Galloping Thunder"

HOLLYWOOD

CARMEL Crescent Junction, Hollywood
Wed., Thurs., Fri.—Richard Dix in "The Gay Defender"
Sat.—Myrna Loy in "The Girl from Chicago;" Vaud.

VISTA (Formerly Bard's)
Wed., Thurs.—"Les Miserables"
Fri., Sat.—Alice Terry in "The Garden of Allah." Sat. Mat.—"Lovey Mary"

GRANADA 7425 Sunset Boulevard
Wed.—Billie Dove in "The Love Mart"
Thurs.—Vera Reynolds in "The Main Event"
Fri., Sat.—Fred Thomson in "Jesse James." Sat. Mat.—"Hot Water"

HOLLYWOOD 6467 Hollywood Boulevard
Wed., Thurs.—Reginald Denny in "On Your Toes"
Fri., Sat.—Alec B. Francis in "The Shepherd of the Hills"

LA MIRADA La Mirada and Vine Streets
Wed.—Chas. Murray in "The Gorilla"
Thurs., Fri.—Alice Terry in "The Garden of Allah"
Sat.—"The Harvester"

PARAMOUNT 5539 Santa Monica Blvd.
Wed., Thurs.—Clara Bow in "Get Your Man"
Fri., Sat.—Barbara Bedford in "The Wreck of the Hesperus"

WILSHIRE 351 South Western
Wed.—Billie Dove in "The Love Mart"
Thurs., Fri.—"The Wreck of the Hesperus"
Sat.—Edmund Lowe in "Publicity Madness"

HUNTINGTON PARK

CALIFORNIA
Wed., Thurs.—Wm. Haines in "West Point"
Fri., Sat.—"Here for a Night"

LYRIC
Wed., Thurs.—"The Wizard." Thurs. Rev.—"McFadden Flats"
Fri., Sat.—Marie Prevost in "Almost Human"

LANKERSHIM

EL PORTAL
Wed., Thurs.—Karl Dane and George K. Arthur in "Baby Mine"
Fri., Sat.—Will Rogers in "A Texas Steer"

LONG BEACH

CAPITOL
Wed., Thurs.—"Your Wife and Mine"
Fri., Sat.—"Swellhead"

EGYPTIAN
Wed., Thurs.—Thomas Meighan in "We're All Gamblers"
Fri., Sat.—Colleen Moore in "Her Wild Oat"

IMPERIAL
Wed., Thurs., Fri., Sat.—Janet Gaynor in "Seventh Heaven"

WEST COAST
Wed.—Will Rogers in "A Texas Steer"
Thurs., Fri., Sat.—Molly O'Day in "Lovelorn"

OCEAN PARK

DOME
HOME OF VAUDEVILLE
Wed., Thurs., Fri., Sat.—Karl Dane in "Baby Mine"

ROSEMARY
Wed., Thurs.—Janet Gaynor in "Seventh Heaven"
Fri., Sat.—Mary Pickford in "My Best Girl"

ONTARIO

GRANADA
Wed., Thurs., Fri.—Colleen Moore in "Her Wild Oat"
Sat.—Vera Reynolds in "The Main Event"

PASADENA

COLORADO (Formerly Bard's)
Wed., Thurs., Fri.—"Seventh Heaven"
Sat.—Beery and Hatton in "Wife Savers"

FLORENCE
Wed., Thurs.—"The Covered Wagon"
Fri., Sat.—John Gilbert in "Love"

RAYMOND
Wed., Thurs.—Will Rogers in "A Texas Steer"
Fri., Sat.—Wm. Haines in "West Point"

STRAND
Wed., Thurs.—May McAvoy in "A Reno Divorce"
Fri., Sat.—Mary Pickford in "My Best Girl"

POMONA

CALIFORNIA
Wed.—Colleen Moore in "Her Wild Oat"
Thurs.—Thomas Meighan in "We're All Gamblers"
Fri., Sat.—Wm. Haines in "West Point"

REDLANDS

LIBERTY
Wed., Thurs.—"High Hat;" "No Place to Go"
Fri., Sat.—Wm. Haines in "Spring Fever"

MAJESTIC
Wed.—"Wolf Fangs"
Thurs.—"Come to My House"
Fri., Sat.—Tom Mix in "A Daredevil's Reward"

REDONDO

CAPITOL
Wed., Thurs.—John Gilbert in "Man, Woman and Sin"
Fri., Sat.—Richard Dix in "The Gay Defender;" Vaud.

RIVERSIDE

LORING
Wed.—Jack Holt in "Red Hot Leather"
Thurs., Fri.—Wallace Beery in "Behind the Front"
Sat.—"The Overland Stage"

REGENT
Wed.—Marion Davies in "Quality Street"
Thurs., Fri., Sat.—Will Rogers in "A Texas Steer"

SAN BERNARDINO

WEST COAST
Wed.—Marion Davies in "Quality Street"
Thurs., Fri., Sat.—Reginald Denny in "On Your Toes"

SAN LUIS OBISPO

ELMO
Wed., Thurs.—Wallace Beery in "Wife Savers"
Fri., Sat.—Mary Pickford in "My Best Girl"

EL MONTEREY
Fri.—Fred Humes in "One Glorious Scrap"
Sat.—Tom Mix in "A Daredevil's Reward"

SAN PEDRO

CABRILLO
Wed.—Molly O'Day in "The Shepherd of the Hills"
Thurs., Fri., Sat.—Will Rogers in "A Texas Steer;" "Spuds," Sat. Mat.

SANTA ANA

WALKER'S
Wed.—Betty Compson in "Women Love Diamonds." Preview. Vaud. Varieties
Thurs., Fri., Sat.—Wm. Haines in "West Point;" Vaud. Varieties

SANTA MONICA

CRITERION
Wed., Thurs.—"Old Ironsides"
Fri., Sat.—Will Rogers in "A Texas Steer"

SANTA PAULA

GLEN CITY
Wed., Thurs.—Mary Pickford in "My Best Girl"
Fri.—Marian Nixon in "The Chinese Parrot"
Sat.—Ken Maynard in "The Devil's Saddle"

VENICE

CALIFORNIA
Wed.—Wm. Haines in "West Point"
Thurs., Fri., Sat.—Marie Prevost in "Almost Human." Fri. and Sat. Mat. Rev.—"Don Q"

NEPTUNE
House Closed

WILMINGTON

GRANADA
Wed., Thurs.—Marion Davies in "Quality Street"
Fri., Sat.—Alec B. Francis in "The Shepherd of the Hills"

EMPRESS
Fri., Sat.—Rex in "Wild Beauty"

INDIVIDUAL THEATERS

ANAHEIM

FAIRYLAND
Today and Thurs.—Virginia Valli in "Paid to Love"
Fri., Sat.—Rin-Tin-Tin in "Jaws of Steel"

FULLERTON

MISSION COURT
Tonight—Last day of "7th Heaven" with stage presentation
Thurs.—Vaudeville Road Show; also Thunder, dog star in "Wolf Fangs"
Fri., Sat.—Colleen Moore in "Her Wild Oat"

RIALTO
Tonight and Thurs.—Johnny Hines in "White Pants Willie"
Fri., Sat.—Tom Mix in "Silver Valley"

GLENDALE

GATEWAY San Fernando Rd. and Glendale Blvd.
OUR SHOWS ARE ALWAYS GOOD

HOLLYWOOD

HUNLEY'S 5115 Hollywood Boulevard
Today and Thurs.—"Very Confidential" and "The Desired Woman"
Fri., Sat.—Lillian Gish in "Annie Laurie" and Our Gang Comedy

LARCHMONT Larchmont Blvd. at Beverly
Today—Phyllis Haver in "The Wise Wife"
Thurs., Fri.—Wallace Beery in "Now We're in the Air"

MAR-CAL 6025 Hollywood Boulevard
Today—Fred Kelsey in "The Gorilla"
Thurs., Fri.—"Becky" and "Stranded"

MARQUIS Santa Monica Blvd. and Doheny Drive
Today—"A Man's Past" and "The Wizard"
Thurs., Fri.—Conrad Nagel in "Quality Street"

INGLEWOOD

SEVILLE West Blvd. at 84th St. Free Auto Park
PROGRAM UNANNOUNCED

LOS ANGELES

AMBASSADOR Ambassador Hotel 7:15 and 8:45
Today—Florence Vidor in "Afraid to Love"
Thurs.—A William Fox Picture—"Marriage"
Fri.—Harry Langdon in "Three's a Crowd"

RAMPART 2625 Temple Street
Today—"The Wise Wife" and "Shanghaied"
Thurs., Fri.—Lillian Gish in "Annie Laurie"

RIVIERA 6000 West Adams
Today—Olive Borden in "The Joy Girl"
Thurs., Fri.—Blanche Sweet in "Singed"

WESTERN Western Avenue at 59th St.
Today, Thurs., Fri.—Victor McLaglen in "What Price Glory"

SAN PEDRO

STRAND Pacific St. 11th St.
Today, Thurs., Fri.—Laura La Plante in "The Cat and the Canary"

SOUTH PASADENA

COLONIAL
Today and Thurs.—Madge Bellamy in "Very Confidential"
Fri., Sat.—Sammy Cohen in "The Gay Retreat"

WATTS

LARGO
OUR SHOWS ARE ALWAYS GOOD

SOUND AUCTION BRIDGE
by Wilbur C. Whitehead
The World's Greatest Authority

Each day is published a complete hand presented by Mr. Whitehead. These hands may be played with cards by one, two, three or four players. Fill out a chart of your own and compare it tomorrow with Mr. Whitehead's play. Do this each day and carefully read Mr. Whitehead's explanation, and you will find that your knowledge of the game will progress rapidly. Compare your bidding and play with that of your friends—the comparison may be illuminating.

HAND NO 57

North: ♠ A Q 9 7 6 ♡ Q 8 3 ◇ 10 9 3 ♣ 9 3
West: ♠ K J ♡ 4 2 ◇ A J 8 7 6 5 ♣ K 6 4
East: ♠ 10 8 5 3 ♡ 10 7 6 ◇ Q 4 2 ♣ A Q 2
South: ♠ 4 2 ♡ A K J 9 5 ◇ K ♣ J 10 8 7 5

South is the dealer. What is the proper bidding and play?

Record the bids that each player should make, assuming that he does not see any of the other hands.

These hands must not be bid or played "Double Dummy," i.e., as though all four hands were exposed.

NOTE—In recording the Auction, or the play, use "S" for Spades, "H" for Hearts, "D" for Diamonds, and "C" for Clubs. Use "N.T." for No Trumps, "DBL" for double, "REDBL" for redouble.

Mr. Whitehead will answer questions concerning your Bridge problems. Write to him care of this paper, inclosing self-addressed stamped envelope.

Yesterday's Hand as played by Mr. Whitehead

HAND NO. 56

South ♠Q753 ♡A1097 ◇K6 ♣A92
West ♠AK10 ♡K642 ◇AQ4 ♣K85
North ♠86 ♡Q83 ◇972 ♣Q10743
East ♠J942 ♡J5 ◇J10853 ♣J6

The Correct Bidding and Play

THE PLAY

(Bracketed card shows lead to each trick)

Tricks	South	West	North	East	Won by N S	Won by E W
1	(HA)	H2	H8	H5	1	
2	(HT)	HK	H3	HJ		1
3	H9	(H4)	HQ	S2		1
4	DK	DA	D2	(DJ)		1
5	D6	(DQ)	D7	D3		1
6	H10	(H6)	D9	S4		1
7	C2	CK	C7	(C6)		1
8	CA	(C5)	C3	CJ	1	
9	(S3)	SK	S6	S9		1
10	C9	(C8)	C10	SJ		1
11	S5	D4	C4	(D10)	1	
12	(S7)	S10	S8	D5		1
13	SQ	(SA)	CQ	D8		1
Total Tricks Won					3	10

Declarer / Opponents
Point Score 36
Honor Score 40

THE BIDDING

South Bids	West Bids	North Bids	East Bids
1NT	DBL	Pass	2S
Pass	Pass	Pass	

Final Bid 2S. Played by East.

Salient Points of the Bidding

North's hand is too weak to warrant mentioning his Club suit, although his partner has bid No Trump; because a bid in this situation, that is, over an informatory double on the right, always denotes strength, or at least sufficient suit length, to continue in case partner rebids or doubles the opponents.

East properly bids his four-card Major suit in preference to his five-card Minor in response to his partner's double. With the informatory double on his left, South's holding does not warrant further bidding, especially as with four Spades to the Queen he has reasonable hopes of saving game.

Salient Points of the Play

Trick 1. Holding four trumps, South opens his longest side suit, receiving an encouraging card from his partner.

Trick 3. Declarer can enter his own hand without the loss of a trick only by trumping a Heart.

Trick 4. The trumps are now equally divided between the two sides with the chance that those adversely held may be unevenly divided. Declarer finds himself in the unique situation that requires the use of as many of his own trumps as possible for ruffing, and, therefore, plans to continue to force his own hand.

Trick 5. Declarer plays Dummy's Queen of Diamonds at once to provide against the possible loss of a trick through the discard of a Diamond on the coming Heart ruff.

Trick 7. In continuance of his plan to use his own trumps for ruffing purposes, East leads a Club with the idea of ruffing the suit on the third round.

Trick 9. East does not risk the Spade finesse at this point because if unsuccessful he would be unable to make the Club ruff, and also because an adversary must lead Spades to the twelfth trick, and the Spade finesse can be taken then if necessary.

(Copyright, 1927, Republic Syndicate, Inc.)

YOUR BABY AND MINE
By Myrtle Meyer Eldred

Mrs. Eldred will be glad to answer all questions pertaining to babies and children. A stamped and self-addressed envelope, forwarded to this office, will bring a personal reply.

A NEW MOTHER FLOUNDERS ON THE USUAL ROCKS

Mrs. J. A. W. writes:

"My baby is 10 weeks old. She weighed seven at birth and eleven at 8 weeks. Is that right?

"She is both breast and bottle fed. Would this cause the rash a doctor says is eczema? What can I do for this? Is she too young for orange juice, as her bowels never move without the use of oil. I have been advised to take it myself to help her, but I am never constipated and hate to take laxatives.

"Am I running any risk in taking her out every day no matter how cold? Is night air bad for her? Are greenish bowel movements a sign of colic? I have been wanting to write you ever since I came from the hospital."

ANSWER

The baby has made a better than average gain. It is the nature of the food the baby gets which causes eczema. The giving of complementary feedings, that is bottle feedings in addition to the breast feedings, would have no such effect. Too much sugar in the formula, or the use of too rich a cow's milk in the complementary feeding, when the breast milk is also very rich, may be the trouble. Babies who are protein sensitive may develop eczema when the mother partakes of certain proteins. There is no one diagnosis which fits each case of eczema. It is a matter which must be cured by experimentation with the baby's diet to discover and eliminate the food that is wrong for this baby.

Green stools in a healthy nursing baby are of little consequence. If the baby is ill, has fever, diarrhea, or does not gain, the green stools may be indicative of something wrong.

Castor oil is positively the worst method of overcoming constipation. Write for our leaflet on that subject, inclosing only a self-addressed and stamped envelope for it.

The baby is not too young for orange juice. I often wonder why mothers fear a good natural food and will so blithely dose a baby from bottles containing heaven only knows what drugs. Fresh air is as necessary at night as in the daytime, but babies should be in bed at night. Have the bedroom window open. Unless the temperature is well below zero the baby will profit by a daily walk out of doors.

Mrs. R. F. O.:

Thirty-eight pounds is the right weight for a 4-year-old boy who is forty-one inches tall. Your boy is above weight, even for his height.

Death Faced by Workman From Pump Explosion

One workman was injured perhaps fatally and several others narrowly escaped injury yesterday when an oil pump they were testing in the plant of the Pacific Pump Works in Vernon exploded, according to police reports.

The injured man is Frank Henry, 28 years of age, residing in Long Beach. He was treated at theGeorgia-street Receiving Hospital for a fractured skull, suffered when a piece of the oil pump struck him. Police Surgeon Renfrew stated there is little chance of the man recovering.

Dog Treatment Divorce Issue

Brutal treatment of her pet dog was charged by Mrs. Mary J. Sargent yesterday in her action for divorce from Edgar Sargent, heard before Superior Judge Guerin.

Mrs. Sargent complained that her husband on one occasion tossed her pet dog out of the house and over a fence, declaring that he was damaging the rugs in the house.

Sargent denied mistreating the dog, but said the dog made himself a nuisance in the house.

NANCY PAGE
Wedding Announcements Are Posted on Bridal Day
By Florence La Ganke

Charlotte's informal marriage upset all the family plans. Her mother was a socially correct person who always did things according to Mrs. Grundy. Charlotte was too excited to think of trousseau, wedding reception, and all the other social customs tied up with formal weddings. She scarcely listened when her mother talked about announcements. "What difference does it make, Mother. We will be married quietly and leave for Canada at once. Why bother to tell folks I am married?" Her mother was horrified.

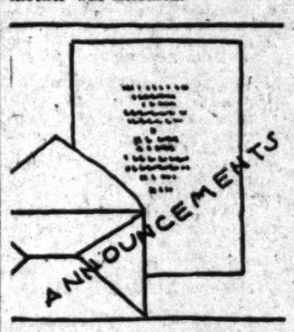

"All the more reason for doing the correct thing. We don't want your wedding to look like a hole in the corner affair." Accordingly the stationer was beseeched to do his best for the emergency order. He engraved the announcements on stock similar to that used for wedding invitations. Had the couple been going to live in a permanent place in the States they would have inclosed their joint visiting card with their "at home" date and address written in the lower left-hand corner. As it was they sent only the announcements and mailed them on the day of the wedding.

Sandwiches might have been served at the wedding supper. Write to Nancy Page, care of this paper, inclosing a stamped, self-addressed envelope, asking for her Sandwich leaflet.

(Copyright, 1928, Publishers' Syndicate)

BANNER TRAFFIC YEAR PREDICTED

Espee Officials to Confer Over Handling

Fifty Railroad Men Meet Here Tomorrow

Executives Will be Shown City's Advantages

Detailed plans for handling the vast 1928 traffic to Los Angeles and other Pacific Coast centers will be discussed at a general convention of Southern Pacific traffic officials here tomorrow and Friday.

The conference will be attended by more than fifty traffic officials of the Southern Pacific from Pacific Coast and eastern cities and is to be held at the Alexandria. Business sessions will be held on both days and a banquet on Thursday evening will be a feature of the meeting.

Arrangements necessary to the most efficient handling of the heavy freight and passenger business to and from the Pacific Coast during the year will be taken up at the meeting. The conference also will serve to give the visiting general and district agents first-hand information on conditions in Los Angeles.

The meeting was brought here largely through the efforts of C. L. McFaul, assistant passenger-traffic manager, and F. E. Scott, assistant freight-traffic manager in Los Angeles, because of their desire for all traffic officers of Southern Pacific becoming thoroughly acquainted with the advantages of this city.

Among the Southern Pacific officers to attend are E. W. Clapp, traffic manager, Chicago; F. S. McGinnis, passenger-traffic manager, San Francisco; J. T. Saunders, freight-traffic manager, San Francisco; C. S. Fay, traffic manager for the Texas and Louisiana Lines, Houston; J. T. Monroe and C. S. Reed, assistant traffic managers, Houston; W. C. McCormick, general passenger agent, New Orleans; Joseph Lallande, general freight agent, New Orleans; J. M. Scott, assistant passenger-traffic manager, Portland; J. H. Mulchay, assistant freight-traffic manager, Portland, and F. H. Plaisted, freight-traffic manager, Chicago.

OWNER OF HOUSE WON'T REMOVE IT

Sheriff May Get Chance to Prove His Prowess at Clearing Lot

If the Sheriff thinks he can move Mrs. Fay O'Flyn and her house—well, perhaps he will get a chance to demonstrate. The moving men admitted they couldn't do it, and Mrs. Lura Ward told Judge Sproul she was fair desperate, what with the loss of rent the service station man would pay her and everything.

A service-station man told Mrs. Ward she could make more money out of her property at 1914 North Wilcox street by renting it to him as a vacant lot, so that he could put up a gas station. So Mrs. Ward sold the house that was on the lot to a housemover. The housemover sold it to Mrs. O'Flyn, who assumed his contract, he said, to take it away.

Mrs. O'Flyn, instead of moving the house had the gas, water and light connected up, and set up housekeeping.

When Mrs. Ward sent a housemover to the place to take the house away, Mrs. O'Flyn threatened him with all kinds of dire things and he retired. So finally Mrs. Ward came to Judge Sproul's court with her troubles, and got a judgment of eviction. So if Mrs. O'Flyn ignores the court's order, it will be up to the Sheriff to brave her.

Perjury Charge Issued Against Trial Witness

A complaint charging perjury was issued yesterday by the District Attorney against Joseph A. Rowland in connection with testimony he gave for the defense in the trial of Lester Griffin in Superior Judge Bishop's court.

Griffin was tried on a statutory charge last December. Rowland is asserted to have testified against the character of the complaining witness.

Rowland will be given a preliminary hearing on the perjury charge before Municipal Judge Baird Monday, next, according to Frank Ey, deputy District-Attorney in charge of the prosecution.

Kin Sues for Gift Return

Return of a house and lot, which she testified she gave her young brother as a wedding gift when he married in August, 1926, is being sought by Mrs. Maymie Lamb Arvin in a case heard yesterday by Superior Judge Price and taken under submission. Samuel H. Hoskins, the brother, and his wife, Anna O. Hoskins, are the defendants.

Mrs. Arvin testified she deeded the house and lot with the provision that he would take care of her. She said the young couple moved her bed out into the garage and ousted her from the home.

The brother asserts the house and lot were a wedding gift without any "strings."

RITES FOR MRS. HOPE

Pioneer California Woman Will be Laid to Rest Today

Funeral services for Mrs. Mary E. Hope, 53 years of age, and a native of California, will conducted today at 1 p.m., from the funeral parlors of Pierce Brothers at 720 West Washington Boulevard. Interment will be in Forest Lawn Memorial Park.

Mrs. Hope leaves her daughter, Mrs. Marvel Osborn, 2533 Second avenue, with whom she resided, and a sister, Mrs. Margaret Sullivan.

Mrs. Hope was the daughter of Michael McMahon, pioneer peace officer of Los Angeles, who came to California in 1872. Mrs. Hope was born in Inyo county, but had spent nearly all her life in Los Angeles.

Theaters—Amusements—Entertainments

AS THE CRITICS SAY:
LUELLA PARSONS—L. A. Examiner: "The Dove" on screen as effective as stage play.
EDWIN SCHALLERT—L. A. Times: "Norma Talmadge scores great success."
ELEANOR BARNES—Daily News: "Norma Talmadge scores big hit."

NORMA TALMADGE
THE DOVE
GILBERT ROLAND
Doors 11 A.M. Popular Prices
United Artists Theatre Orchestra
UNITED ARTISTS THEATRE

HILLSTREET
THIS WEEK—Orpheum Circuit Vaudeville
MITCHELL LEWIS
MEL KLEE
BILLY AND ELSA NEWELL
DAY AND AILEEN in "BALLET CAPRICE"
"The GIRL IN THE GAY PARIS"
REAL POPULAR PRICES

HOLLYWOOD PLAYHOUSE
A 1st ANNIVERSARY GIFT TO THEATRE GOERS
Sensation of Sensational STAGE PLAYS
UNDERTOW

Mrs. Alice Barney Presents
"LEGITIMATE LOVERS"
Farce Comedy in 3 Acts
MAT. TODAY

BROADWAY AT 9TH PHONE TRINITY 2224
Orpheum
THEODORE ROBERTS
JEROME & GRAY • NITZA VERNILLE • COLLEANO
BILLY FARRELL & CO. • CHILTON & THOMAS
SUNDAY FANNIE BRICE

THE TOWER
Private LIFE OF HELEN OF TROY
ALLAN DOUGLAS
Personal Appearance of Many Stars
THE SHOWPLACE OF LOS ANGELES

MAJESTIC THEATRE
HIT THE DECK
SEATS 7 DAYS AHEAD • VINCENT YOUMANS MUSICAL

ERLANGER'S MASON OPERA HOUSE
TONIGHT
DESERT SONG

PANTAGES
World Famous Adorable DUNCAN SISTERS IN PERSON
ON THE SCREEN CONEY ISLAND WITH LOIS WILSON
RUTH ELDER IN PERSON

NOW! First Los Angeles Showing
SYD CHAPLIN in "The FORTUNE HUNTER" with Helene Costello

MISS LULU BETT
PASADENA COMMUNITY PLAYHOUSE

FOLLIES
MAIN AT FOURTH
BURLESQUE

"KONGO"

BURBANK THEATER
Sixth and Main
"SUCH NICE G..."
30 Beauties!

EGAN THEATER
Pico at Figueroa
WE. 5745
The MARRIED VIRGIN
by Edouard ...
Author of "The Cap..."

IDIOT
Reginald Pole and ...
WED., 25th and SAT., ...
BELMONT THEATER

KIT KAT CLUB
Washington Blvd.
CULVER CITY
WILL MORRISSEY and MIDGE MILLER
DINING

DEBATE
PROHIBITION

Rose Harris to Speak Today on Beauty Culture

Rose Waterman Harris, who speaks on beauty culture, will repeat her talk of last week, by request, in the demonstration rooms of the Manufacturers' Exhibit, 130 South Broadway, Southwest Building, today at 2 p.m.

In addition Mrs. Irwin Kellogg will present her ideas on deep breathing and its effect on good health. Mrs. Harris will illustrate her lecture with living models.

Dr. Phillip M. Lovell will give his lecture in the exhibit tomorrow at 3 p.m. All the talks are free.

GAY MADNESS SEEN IN MATINEE PLAY

"Legitimate Lovers," New Comedy About an Author, Has Possibilities

Absurd farcical nonsense is "Legitimate Lovers," a first matinee performance of which was given yesterday at the Hollywood Play House and which is said to be one of the initial dramatic efforts of Mrs. Alice Barney and Natalie Barney.

There is a note of gay madness which runs throughout the production and which motivates the actions of the various characters. The story is of the amorous difficulties in which a dreamy-eyed author—with a penchant for ladies whom he describes as possessing "mauve-tinted souls, edged with pink"—finds himself.

The setting in the first two acts is aboard the author's yacht, which is cast adrift off the coast of Scotland and on which are marooned the author and a group of his friends, all of whom are somewhat eccentric. There are among them a duchess, a French portrait painter, a divorcee from Chicago with her pet poodle, and others, who prove hindrances rather than aids in extricating the author from the coil of circumstances in which he has become ensnared.

The play has possibilities, but it needs considerable reworking, it would seem, and a more capable cast. The situations are comical and some of the lines sparkle with brilliancy.

Eleanor Lawson, who is seen as the Duchess of Old Meadow, of Scotch origin, does clever work and is easily the outstanding member of the cast.

Others to be seen are Claude Saunders, Paulette Paquet, Day[illegible] Lummis, Tudor Owen, Hugh Kidder, Mia Marvin, Gloria Blackton, Birdie Ray, Raymond Smythe and George Calliga.

Direction is by Gwendolen Logan and Conrad Seiler.

There will be a second matinee today with ensuing performances Thursday and Friday afternoons.

Tense Drama Moves in for Anniversary

"Undertow," moving from the Egan Theater to the more spacious Hollywood Play House, arrives this week at an auspicious moment in the Play House history—the occasion of its first anniversary celebration.

That, and the enthusiastic reception accorded this intensely dramatic and somewhat pertinent drama of the life of a woman evangelist, made the performance of last evening assume the proportions of a festive event.

Written by Zelda Sears and Garnett Weston in collaboration, "Undertow" portrays in a sympathetic light Sister Enid, the woman evangelist, showing her actions and much of her church work governed by a dominating and penny-grasping mother. There is a love affair, with Sister Enid fleeing with her lover to a cabin deep in the woods. It is here that a man is murdered and the lover dies of a long-standing heart trouble; and from here that the evangelist returns to her pulpit to be confronted by accusations of press and congregation.

The play is very interesting, is well worked out and excellently staged by Henry Kolker.

It has the further merit of possessing an able cast headed by Elise Bartlett Schildkraut, who acquits herself splendidly in the role of the evangelist torn between love of a man, consecration to her pulpit and the rule of her mother. Zelda Sears is seen as the domineering, sharp-tongued mother and to her fall many of the meaty lines of the play from which she elicits their full dramatic value.

Theodor Von Eltz does an excellent piece of work as the lover, while the performance of Montagu Shaw as the doctor is noteworthy. Among others in the cast are Mia Marvin, True Boardman, Elsa Lorimer and Harold Nelson.

Shrine Events Set for Week

More than 3000 Al Malaikah Temple officers and members and their families will be in tonight's audience at Shrine Civic Auditorium when the curtain goes up on "Naughty Marietta," the fifth light opera of the Shrine musical season. Kenneth H. Gillette, newly elected Potentate of Al Malaikah Temple, has designated this evening as "Shrine Night."

Potentate Gillette has personally voiced a request for "a full membership attendance" and all indications point to an evening's entertainment for all concerned.

The vicinity of Jefferson and Royal streets will be ablaze with lights for the occasion.

Another special event for the current week is announced by Recorder Ramsey when leading composers of Southern California gather tomorrow night in honor of Victor Herbert. Byron Gay, composer of the redoubtable "Horses" and more than 100 other popular songs, is entertaining a group of fellow composers tomorrow night including Irving Berlin, Carrie Jacobs Bond, Charles Wakefield Cadman, Homer Grunn, Gertrude Ross, and others, it is announced.

Pichels Head "Jest" Cast

Irving Pichel will be seen in "The Jest" opening Friday night at the Gamut Theater under the auspices of the Little Theater in Los Angeles. With him will appear his wife, Violette Wilson, Alphonz Ethier in the role of Neri, Charles French, Lulu Walsey, Robert Maillies, Flora Bramley and many others whose names are known to the stage and screen.

With their last production, "The Great Catherine" by Shaw, this group has entered the field of the more spectacular and "The Jest" with sets by Hugo Ballin, promises an unusually important project for the local Little Theater. The work done by this organization during the past six years (they were formerly known as the Potboilers) has steadily approaches high professional standards without sacrificing the modern experimental note expected of a little theater.

CHANEY CREATES DEMAND

When Lon Chaney played the detective in "London After Midnight" he seems to have started a demand for himself in detective stories. Insistent demand from exhibitors to this effect is responsible for his next role of the screen, when he will play a plain clothes man in "Chinatown," a dramatic story of police life, which A. P. Younger is writing and which William Nigh, who directed him in "Mr. Wu," is to direct.

Sheik and Flapper—Riff Style

Lionel Braham and Myrtis Crinley
Delineated as they look in "The Desert Song," the operetta at the Mason Theater.

HIT ENTERS FIFTH WEEK

The fifth crowded week is ushered in by "The Jazz Singer" at the Criterion today, with no indication that the run of Al Jolson's Vitaphone effort is near an end.

Figures given out by the management last night are to the effect that to date some 90,000 persons have seen the Warner Brothers picture at the Criterion. The picture has seemingly settled down to an indefinite engagement, announcement being made that reservations are now being made two months in advance.

Since its opening Al Jolson's first starring vehicle has virtually been sold out solidly for each presentation, it is said, establishing new box-office records for the Criterion.

WORLD PREMIERE SLATED

Emil Jannings's latest photodrama, "The Last Command," will have its world premiere at the Million Dollar Theater tomorrow.

The picture was directed by Josef von Sternberg, who made "Underworld," with Nicholas Kolliansky, formerly of Russia, acting as technical adviser. Jannings's character portrayal dominates the action of the film drama, with Evelyn Brent, playing the role of a Russian actress in sympathy with the revolutionists, and William Powell, also of the revolution plotters. Michael Visaroff and Tom Ford complete the cast.

Jannings and other members of the cast are scheduled for a personal appearance tomorrow evening.

Dancing Better in Play, Claim

The Spanish dancing in this year's version of John Steven McGroarty's Mission Play far surpasses that of any other season, according to patrons who have seen the play many times. Such a statement about a production now in its seventeenth year of consecutive presentation is hard to believe. Nevertheless, even according to McGroarty himself, it is true.

"The dancers in the Mission Play," says McGroarty, "seem to improve with the years. Practically every one of the Spanish girls and boys are natives of San Gabriel. Some of their families have lived there for more than 100 years. These dancers, many of them, entered the Mission Play when they were but children. They have become inspired by the message the play teaches, and being Spaniards they are musically inclined. Hence today they have their dances as near perfect as is possible to make them."

A new addition to the dancing forces of the present Mission Play is Senorita Eva-Rosita, ballerina of Mexico City, who is making her American debut at San Gabriel. The Senorita's solo work is especially impressive, as is her "El Jarabe," with George Ramirez as her partner.

Beauty Winner Returns in Film

Corliss Palmer is making her return to the screen at Tally's Theater Sunday, in "Scarlet Youth," an S. S. Millard production.

Miss Palmer attracted considerable attention a few years ago when she won a beauty contest sponsored by E. V. Brewster, motion-picture magazine publisher. On her advent into the cinema world, she met Brewster and married him.

"Scarlet Youth" is said to be an indictment of vice conditions in the average city. The film was directed by William H. Curran.

The supporting cast includes Alphonse Martelle, Dave Findley, Ruth Robinson and Mary Foy.

"Beau Sabreur" Has Definition

If "Beau Geste" means "beautiful gesture," then what does "Beau Sabreur" mean?

For the benefit of those who are not up on their French, Loew's State Theater, where the new drama of the French Foreign Legion and companion picture to "Beau Geste" opens Friday, is supplying the information in advance.

"Beau Sabreur" means "beautiful swordsman" and is a title conferred upon Gary Cooper, who plays the young French Legionnaire in the story which has its locale in the desert outposts of civilization. Evelyn Brent, Noah Beery and William Powell also have featured roles.

Eddie Peabody in a new show, "New York," will be the stage attraction.

Club Launched by Morrissey

Returning from New York, Will Morrissey, with Midgie Miller, has launched the first theater night club in Los Angeles and its environs, with the opening of the Kit-Kat Theater Club in Culver City on Washington Boulevard.

The interior of the club has been constructed to resemble a theater, with its footlights, stage and equipment.

Instead of orchestra chairs, there are chairs and tables, slightly elevated to permit full view of the stage.

Morrissey and Miller stage a series of revues during the evening, alternating with dancing hours. The first is known as the "Ten O'clock Girl Revue." There is another at midnight and still more entertainment at 1:30.

Norma Shearer Here Tomorrow

Norma Shearer in "The Latest From Paris," a Metro-Goldwyn-Mayer picture, is the screen attraction at the Metropolitan during fifth anniversary week, which opens tomorrow. Miss Shearer is cast as an American salesgirl who sells rings "around" her nearest rival. She is ably supported by a cast that includes such sterling players as Ralph Forbes, George Sidney and Tenen Holtz. Sam Wood directed the picture from an original story by A. P. Younger.

On the stage Ukulele Ike (Cliff Edwards,) known as "the one-man symphony of crooning jazz," will appear in the elaborate Fanchon and Marco "Birthday Idea." Al Lyons and his Metropolitan band, together with Elmer Hurling, versatile soloist, add to this great birthday week offering.

Third Actor is Cast in Drama

William Eugene, who scored so signal a hit in "Cradle Snatchers" as Jose, the Spanish sheik, has been added to the cast of "The Married Virgin," which Sidney Goldtree will present at the Egan Theater Monday night. Eugene will portray the lover, the third point of the dramatic triangle from the pen of Edouard Bourdet, the other two points being supplied by Marion Aye and Gene Gowing, who play the wife and husband, respectively.

Marion Aye and Agnes Detro will arrive today from San Francisco, where they played the same parts.

"Four Sons" is Due Next Month

February 7 has been set by Fred Miller of the Carthay Circle Theater as the date for the world premiere of John Ford's production, "Four Sons." This means that F. W. Murnau's "Sunrise" will be given its final showings February 5.

"Four Sons" is said to be one of the greatest pictures ever produced by the Fox organization. Ford, the director, and a staff of experts, spent several months in the Bavarian Alps securing data for the picture, as some of the scenes are laid in that romantic setting, while others of the story transpire in the heart of New York City.

Play Remade to Please British

When Vincent Youmans decided to give his nautical musical comedy, "Hit the Deck" an English production, he learned that a number of radical changes would have to be made in the costumes and locations in order to impress Londoners.

With the American production laid in Newport, Va., and on the afterdeck of the U.S.S. Nebraska and in the war zone of China, Youmans found that his American "gobs" would have to be replaced by British blue-jackets, and the Nebraska would have to be replaced with a replica of one of His Majesty's cruisers. Liverpool assumed the location of Newport and the Chinese war zone remained intact for the blooming "Hallelujah" number.

"Loyola Night" is Scheduled

Tonight is "Loyola night" at the Boulevard Theater, where "A Hero for a Night," starring Glenn Tryon, is having a popular run, with "heroes" from local universities and colleges appearing each night on the stage in connection with the showing of the "hero" film. Gus McIsaac, captain of the Loyola basketball team, is the honored man tonight, and is to be presented with a medal by the theater.

FLASHES

"SPORTS GIRL" NEXT

FOR MADGE BELLAMY; SHARON LYNN LEAD WITH U.

BY GRACE KINGSLEY

Madge Bellamy seems to be starting the new year out well, when she can line up such a nifty-sounding story as "The Sports Girl," to be her first Fox films vehicle of 1928. The story is by John Stone.

Not only this, but Miss Bellamy has secured as her leading man one of the most popular young players of the season in the person of Johnny Mack Brown, who has been borrowed from Metro-Goldwyn-Mayer.

And, if more is needed to convince you that Miss Bellamy is doing right by her art, it is to be found in the facts that Arthur Rosson will direct and Walter McGrail will play the heavy in the picture.

Sharon Lynn Plays Lead

If you have been wondering what has become of Sharon Lynn, you may set your mind at ease. She isn't to fade out of pictures. Far from it.

SHARON LYNN

Miss Lynn has just signed to play the featured feminine role in "Give and Take," in which Jean Hersholt and George Sidney are co-starring for Universal. William Beaudine is directing and William Orlamond was signed yesterday to depict the heavy.

Edwin Carewe Travels East

Edwin Carewe has every right to claim a little vacation after signing a $5,000,000 contract, together with Dolores Del Rio, providing for their making a big series of pictures for United Artists. But, instead of resting, Carewe will leave this week for New York, where he will sign contracts for several well-known stories which he plans to direct, with Miss Del Rio as the star.

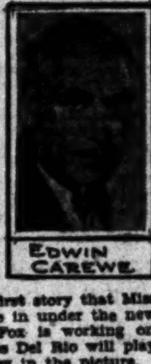

EDWIN CAREWE

"The Bear Tamer's Daughter," by Konrad Bercovici, is the first story that Miss Del Rio will shine in under the new contract. Finis Fox is working on the scenario. Miss Del Rio will play the role of a gypsy in the picture.

Louis Jerome, Carewe's business manager, will go with him, and also Harry Wilson, publicity writer.

Meanwhile, the Mexican star is finishing work at the Fox studios in "The Red Dancer of Moscow."

Chip-of-the-Block Note

A number of children of noted players are appearing in Cecil B. De Mille's newest feature, "The Godless Girl."

Among these are Marcella Edwards, daughter of Neely Edwards; the two children of Carter De Haven, Carter De Haven, Jr., and Marjorie, and Edward Peil, Jr., son of the character actor.

Besides these, any number of young people, former juvenile stars, are playing in the picture, including Mary Jane Irving, Buddy Messenger, Peaches Jackson, Pat and Micky Moore and May Giraci.

Marian Douglas Signs

No sort of bushel, it seems, can hide Marian Douglas's talents. Miss Douglas, who used to be Ena Gregory, you know, and who changed her luck apparently when she changed her name to Marian Douglas, yesterday signed for her fourth featured role in the last three months when she was engaged by Harry J. Brown for the lead opposite Ken Maynard in First National's "Palomino," the western star's first 1928 production.

MARIAN DOUGLAS

The picture will be made at Universal City.

John Barrymore's Kleig Eyes

No movie actor is fully initiated into the business until he has suffered a spell of Kleig eyes.

John Barrymore now feels that he really belongs. He left United Artists studio yesterday with his eyes bandaged, the result of to much work before the camera.

Eduardo Raquello Returns

A cheerful letter from Eduardo Raquello, Polish actor formerly with Universal, who is now in New York looking after the production of a play of his, is to the effect that he has been successful about placing it and will soon be back in Hollywood, all freshened up and ready to go back to his picture work.

Specialty Acts Swell List of Grauman Stars

Revealing the scale on which he is preparing for the affair, Sid Grauman has just announced the signing of four more circus specialties for his prologue to Charlie Chaplin's "The Circus," to have its premiere Friday night at Grauman's Chinese Theater.

The acts just booked for the stage spectacle include Pepito, the clown; Samaroff and Sonia, Russian dancers with their acrobatic canines; Ed and Jenny Rooney, trapeze performers; and the three Freehands, equilibrists.

"HELEN OF TROY" IS NEW TOWER FEATURE

Maria Corda, Hungarian actress makes her bow to the American public in one of the most striking roles in the history of pictures in First National's "The Private Life of Helen of Troy," which opens its engagement at the Tower Theater today.

Miss Corda's performance as the most beautiful woman of literature and mythology is said to be outstanding. She possesses striking beauty of the classical type. As the immortal Helen, whose charm started the Trojan War and caused the downfall of that great nation of antiquity, she has a role eminently suited to her.

WEST COAST THEATRES
LOEW'S STATE — EDDIE PEABODY AND HIS PALS — IN A NEW ONE "NEW YORK" — "BEAU SABREUR" — BEATRICE FAIRFAX "THE LOVELORN"
MILLION DOLLAR — JOHN GILBERT, GRETA GARBO — "LOVE"
And again we repeat — Here is the greatest picture ever at the Million-Dollar Theatre—or at any other theatre! — THURSDAY — Emil Jannings in "THE LAST COMMAND"
METROPOLITAN — THURSDAY — 5th ANNIVERSARY WEEK — exquisite Norma Shearer in "THE LATEST from PARIS" with GEO. SIDNEY, RALPH FORBES — UKELELE IKE (Cliff Edwards)
CRITERION — AL JOLSON in "THE JAZZ SINGER" with VITAPHONE
West Coast District Theatres — BOULEVARD — EGYPTIAN — UPTOWN — COLLEEN MOORE in "HER WILD OAT" — WARING'S PENNSYLVANIANS — FIGUEROA — COLLEEN MOORE in "HER WILD OAT"
BELASCO — BALIEFF'S CHAUVE-SOURIS — Matinees Wed.-Sat.
MOROSCO — Naughty, But—OH, MAMA! A Palais Royal Comedy — "OH, MAMA!"
MAYAN — LAST WEEK — "SUNNY" — COM. FRIDAY FEB. 3 — SEATS NOW—REGULAR MAYAN PRICES — The Musical Version of Mark Twain's A Connecticut Yankee

WEDNESDAY MORNING. JANUARY 25, 1928.—[PART II.]
Theaters—Amusements—Entertainments
It is imperative that you make reservations at once for the greatest box-office sensation in history — CHARLIE CHAPLIN in "The Circus" — Sid Grauman's Prologue "BALLY-HOO" — Seats now selling for all performances after PREMIERE FRIDAY EVE. JAN. 27
NORMA TALMADGE in THE DOVE — UNITED ARTISTS THEATRE
EL CAPITAN — "PIGS" — OPENS SUNDAY MATINEE JAN. 29th — HENRY DUFFY PLAYERS — "2 GIRLS WANTED"
HOLLYWOOD PLAY HOUSE — "UNDERTOW"
Mrs. Alice Barney Presents "LEGITIMATE LOVERS"
FORUM — OPENS TOMORROW EVENING 6:30 P.M. — "THE COLLEGE HERO" — ANY SEAT ANY TIME 25¢
Orpheum — THEODORE ROBERTS — FANNIE BRICE
LIFE OF HELEN OF TROY
"HIT THE DECK" — DESERT SONG — DUNCAN SISTERS IN PERSON
CIRCLE THEATRE — GOING SOON! — "SUNRISE" — JANET GAYNOR and GEO. O'BRIEN
CHAPLIN — PALACE — "NAUGHTY MARIETTA" — SHRINE CIVIC AUDITORIUM — 70 BEAUTIFUL GIRLS
"WINGS" — AN EPIC OF THE AIR — A PARAMOUNT PICTURE
"SUCH NICE GIRLS" — The MARRIED VIRGIN
WILL MORRISSEY and MIDGE MILLER
LAST 4 DAYS — "VORTEX" — BARTON HEPBURN — STARTING MONDAY, JAN. 30 — "WHO?" It Grabs, Holds and Won't Let Go!
DEBATE — PROHIBITION

NEWS OF SOUTHERN COUNTIES

DRIVE STARTED ON TONIC SALE

Long Beach Bars Such Liquor as Beverages

Soft Drink Bartender and Waitress Arrested

Supply of Patent Medicine Seized in Cafe

LONG BEACH, Jan. 24.—Although manufacturers of so-called wine tonics, bitters and other liquids having as their primary appeal an 18 to 25 per cent alcohol content, market their products under government permit, it is not lawful for such liquids to be served in drinking-places as a beverage. At least not in Long Beach. This was the dictum of the Long Beach police today, following the arrest of a bartender and a waitress in a local cafe and the seizure of sixty-five bottles of "Quin Tone," a wine tonic containing, police said, 25 per cent alcohol.

The arrests were made at the East Side cafe, a near-beer establishment on West Anaheim street, after two drinks of the alleged tonic had been sold to vice-squad members, who paid for the refreshment with a marked bill. The bartender, William Sullan, was released on bond of $1000, and the waitress, Alta Logan, was given her freedom on her own recognizance, both to appear in court later, to answer charges of violating the Wright Act.

"A teaspoonful a day is advised by your physician," the label on the liquid declares, and describes the contents of the bottles as a good tonic to cure anemia and run-down condition.

The arrests, police say, mark the beginning of a campaign against the sale of wine tonic for beverage purposes.

Lineman Falls from Pole Top to Pavement

ONTARIO, Jan. 24.—Harry L. Smith of 527 El Morado Court, line foreman for the Ontario Power Company, was late today in a critical condition at San Antonio Community Hospital, suffering with a fractured skull, as the result of a thirty-five-foot fall from an electric light pole to the pavement shortly after 10:30 a.m. today.

Smith was helping a fellow-workman string some electric wires on South Sultana avenue between Main and State streets. He had scaled to the top of the pole when he apparently lost his hold and plunged almost headlong to the pavement. The injured man was rushed in an automobile to the office of Dr. M. D. White, where he was given first-aid treatment, and then hurried to the hospital in an ambulance.

An X-ray examination revealed Smith had a fractured skull. Hospital attendants late today declared that the seriousness of the man's injury could not be exactly determined for at least twenty-four hours. Although his injuries are very serious, he was still conscious this afternoon.

BARROOM SCUFFLE ENDS IN STABBING

SAN DIEGO, Jan. 24.—With a knife wound under his heart, Roberto Serrano, 30, half-owner of the Ben Hur bar in Tia Juana, lies at the point of death in Sunshine Hospital here, it is reported. His erstwhile friend, Augustine Pedraza, 25, bartender at the Palais Royal bar in Tia Juana, is reported in jail in the Mexican city charged with assault with a deadly weapon. Serrano, it is said, was stabbed at 2:30 o'clock this morning in the Ben Hur bar. He and Pedraza indulged in a friendly scuffle which became violent. Pedraza drew a knife and plunged it into Serrano, penetrating the left lung, according to witnesses. The wounded man is married and has two children.

AUDITOR H. A. PAYNE TO TALK TO LAWYERS

NORTH HOLLYWOOD, Jan. 24.—Under a program formulated for the new year, the next meeting of members of the San Fernando Valley Bar Association, will be at the Woman's clubhouse on the evening of February 2, next, with H. A. Payne, auditor of Los Angeles county as principal speaker. Mr. Payne announces he will talk on "General Taxation." C. Newell Carns, president of the Bar Association, will preside. Later meetings of the organization will be conducted in Van Nuys, Burbank and San Fernando.

KING OF BEASTS UNUSUAL GUEST OF HONOR AT EL MONTE HIGH SQUAD'S ANNUAL FEAST

The annual banquet of El Monte High School football squad was graced by an unusual guest, one Peetr, a 400-pound lion from the Gay Lion Farm, who was the mascot of the Lions, as the El Monte team is known, during the past successful season.

Peetr displayed unusually good manners, even if he did punctuate the remarks of the after-dinner speakers with a few roars of approval or disapproval in accordance with the interpretation of his auditors. He also sent one of the good ladies of the Parent-Teacher Association, who served the banquet, into near hysterics when she passed too close to the cage with a plate of turkey and Peetr tried to snag the bird with his paw.

Guests of honor in addition to Peetr were Coach Jones and all-American football players Drury and Hibbs of the University of Southern California.

The girl at the top of the picture is Dorothy Workman, yell leader for the Lions.

F. PIERCE DUNLAP DIES

Pioneer of Wagon-Train Days of Fifties Succumbs at Age of 74 at His Home in Rialto

SAN BERNARDINO, Jan. 24.—F. Pierce Dunlap, one of Southern California's pioneers, died today at his home in Rialto. Mr. Dunlap who crossed the plains from Texas to El Monte in his mother's arms as she rode in a wagon train, was 74 years of age.

Shortly after his birth, in 1854, his parents left Texas for California, bringing most of their possessions, including 1300 head of cattle.

Their route lay through Tucson to Yuma, where they crossed the Colorado River. En route they were attacked by Indians, who killed and stole their cattle so that when the party arrived in El Monte the herd had dwindled to 300 head.

Horses had also been stolen from the wagon train so that cattle had to be yoked and driven in their harness.

Northern California was the destination of the Dunlaps and they continued on to Tulare county, stopping for brief periods at Four Creeks near Visalia and in Lyon Valley.

In 1860 Mr. Dunlap's father returned to San Bernardino and purchased a portion of the original Lugo or San Bernardino grant from James Waters, who had acquired it from members of the Lugo and Sepulveda families. He was the first to plant and occupy the valley, though a number of apple orchards had been set out higher up in the canyon. F. P. Dunlap joined his father at the ranch in 1872 and seven years later married.

Besides his widow Mr. Dunlap is survived by two daughters, Mrs. Leon D. Soden of Rialto and Mrs. J. O. Jones of Racine, Wis.; one son, W. P. Dunlap of Anaheim; one grandson, Hugh Dunlap Allison of this city; two grand-daughters, Mrs. B. Hayes of Artesia, and Miss Mildred Dunlap of Anaheim; two sisters, Mrs. Laura D. Egan and Miss Ida Dunlap, both of Los Angeles, and one brother, A. J. Dunlap of this city.

Funeral services will be held at 2 o'clock Wednesday afternoon from the family residence in Rialto.

TANGO PARLOR ROBBED

SANTA MONICA, Jan. 24.—Tango tickets enough to satisfy any fan of the game, 67,000 in number, together with $650 in cash, were taken last night when a tango parlor in Ocean Park, operated by a Jap, was robbed. Santa Monica police were examining suspects today.

Coroner's Jury Decides Horn Shot Himself

SANTA ANA, Jan. 24.—Roy Leon Horn, 27 years of age, of Pasadena came to his death from the effects of gunshot wounds inflicted by his own hand with intent to commit suicide, according to a verdict returned by a Coroner's jury here this afternoon.

Horn died early Monday morning at the Orange County Hospital from the effects of two bullet wounds inflicted after he had shot his estranged wife, Hazel Horn, 19, Orange telephone operator, in the front yard of her parents' home in Orange Friday night. He had dragged her from the house when she was clad only in her night clothes.

In a dying statement Horn said his wife was shot accidentally as she struggled with her brother, George Carr, for possession of Horn's gun. This was refuted by witnesses at the inquest.

SANTA BARBARA TO BUILD BIRD REFUGE

SANTA BARBARA, Jan. 24.—In an effort to develop the bird refuge at the eastern entrance of Santa Barbara to a parity with Westlake Park, Los Angeles, and Lake Merritt, Oakland, work will begin next week under direction of the new park commission. An artesian well will be sunk to provide fresh water for the refuge, Chairman Dwight Murphy announced today. City Engineer E. B. Brown is completing plans for filling in the banks, dredging the center and creating islands in the natural lagoon which attracts thousands of wild fowl daily because of the protection afforded them.

BULLETS FLY IN RAID

Suspected Moonshiner Dead and Two Officers Wounded in Gun Battle Near Porterville

PORTERVILLE, Jan. 24.—T. Wrinkle, aged 56 years, bachelor farmer of the district west of Porterville, lies dead and two officers lie wounded in the Mt. Whitney Hospital here, as result of a gun battle at Wrinkle's place about 3 o'clock this afternoon with city, county and Federal prohibition officers.

Sherrill Halbert of Porterville, deputy in the Tulare county District Attorney's office, was shot in the right shoulder, Morris Tice of Bakersfield, prohibition director of the San Joaquin Valley, was shot in the right hip.

Wrinkle is said to have opened fire immediately on Tice with a rifle when the officer knocked at the farmhouse door and informed Wrinkle, when he came to the door, that he was a Federal officer and had a warrant for his arrest on charges of possession of a still.

Halbert, Constable A. P. Hubbe of Porterville, Chief of Police Ray Williams of Porterville, A. C. Fulmer of Visalia, Tulare county prohibition officer; Paul Shannon of Bakersfield, assistant to Tice, who had surrounded the house, fled to safety when Wrinkle began firing, until he was discovered to be firing at random. They then closed in on the place, but it is not known who actually fired the shot that killed Wrinkle.

A large still and 300 gallons of mash were confiscated by the officers.

After firing at Tice Wrinkle is said to have dropped the rifle in front of his door steps, to have drawn a revolver and opened fire on Halbert, who was making for his automobile parked near by. Wrinkle fired twice, one bullet taking effect. The injury and that of Tice are said to be only flesh wounds.

Wrinkle's body is at Loyd's undertaking parlors. Nothing is known of his people as yet. Time for the inquest has not been set.

Glendale Man Saves Money by Hiding it in Sock

GLENDALE, Jan. 24. — Two armed bandits who held up Warren S. Slater of Glendale, as he was driving home from Redlands last night, collected 82 cents and a $1 watch from Slater at the point of their guns, besides getting a ride to Los Angeles, but they overlooked a large sum of money that Slater had concealed in his shoe.

Slater had been given the money by the Redlands Y.M.C.A. during a committee meeting earlier in the evening, and before he started along the Foothill Boulevard, he put it in his sock.

The bandits halted him near Etiwanda, at a rough detour, and forced him to hand over his small change, boarding his car and holding a gun in the back of his neck until they reached Los Angeles by a roundabout way, when they leaped from the car and vanished just before Slater drove into a police cordon that was checking every car that came along on another case.

PORTERVILLE LEGION NEWSPAPER PRAISED

PORTERVILLE, Jan. 24.—The Tin Lid, official organ of Porterville Post No. 20, American Legion, is lauded by National Commander Edward Spafford in a letter to Commander Robert Dunbar of the local post. A copy of the Tin Lid was recently sent Commander Spafford. His letter of appreciation was sent from the American Legion headquarters in Indianapolis, Ind.

In this communication Commander Spafford also gave special praise to John Kitchak, local sign painter who painted an orange presented to Commander Spafford on his recent visit here. The official suggests that Kitchak be named champion sign painter of the Legion. The orange was covered with gold leaf. On it was inscribed the emblem of the American Legion and the following words: "To Commander Spafford from Porterville Post No. 20, American Legion." It was presented to Commander Spafford by Commander Dunbar of the local post on his recent tour of California.

TULARE KILLING CASE SET FOR FEBRUARY

VISALIA, Jan. 24.—February 16 has been set as date for the trial of Jose Alba, charged with murder last November of P. Pennueles. Alba pleaded not guilty when taken before Judge J. A. Allen of the Tulare County Superior Court. Alba, alias Juan Guitterez, was arrested some weeks ago in Tucson, Ariz., following the alleged shooting of Pennueles at a fruit camp near Tipton. Pennueles died a few days later in a hospital in Tulare. At the inquest Pennueles's alleged common-law wife declared Guitterez the man who inflicted the fatal injury. Alba was identified by the Bureau of Identification and made three unsuccessful attempts to escape from custody shortly after arrest in Arizona.

HAWTHORNE RITES FOR CENTENARIAN

HAWTHORNE, Jan. 24.—Funeral services for Mrs. W. M. Kinnard, 104 years of age, were held yesterday from the funeral parlors of J. E. Dunaway. For the past fifteen years Mrs. Kinnard had been a resident of Hawthorne, residing at 120 Rosencrans avenue. Mrs. Kinnard was a native of Tennessee. When a young woman she moved to Boulder, Colo., making the trip by ox-cart. Surviving Mrs. Kinnard are five children, twenty-four grandchildren, thirty-six great-grandchildren and four great-great-grandchildren.

TOO MANY HUSBANDS

SANTA ANA, Jan. 24. — Bonnie Cox was still the wife of Marion Rentchler when she married Charles L. Cox, she alleged in a complaint to declare the marriage void, filed in the Superior Court. The complaint recites that on July 13, 1925, she wedded Cox at Dodge City, Kan., despite the fact that on July 8, 1924, she had become the wife of Rentchler at Vandalia, Iowa.

PARK CAMPAIGN FOR SANTA CRUZ

Santa Barbara in Move to Purchase Island

Would be Made Tricounty Undertaking

State Law Provides for Part of Expense Fund

SANTA BARBARA, Jan. 24.—Launching a campaign to promote the purchase of Santa Cruz Island, twenty-five miles off the coast of Santa Barbara, for a State park, Secretary E. L. Cochran of the Santa Barbara Chamber of Commerce will attend the meeting of the State Park Commission in Los Angeles on February 8 and bring this suggestion before members of that body.

The project, sponsored by the local chamber, includes a plan to form a district under the new State Park laws, including in it Santa Barbara, Ventura and Los Angeles counties.

The new law provides for a bond issue of $6,000,000 for State parks which will be voted on at the general elections next November. Under the provisions, a district may be formed to purchase land for State park purposes, the district paying half of the purchase price and the State the other half, with the State maintaining the park forever.

The Santa Cruz Island, long in litigation in Santa Barbara county courts, is owned by the Justinian Caire Estate of San Francisco, and Mr. Cochran announced that it is possible the island can be secured for $1,000,000.

"If a district is formed embracing these three counties, the cost to each county would be only $166,666," Mr. Cochran declared.

"If Santa Cruz Island could be secured for a State park, it would be an invaluable asset to Southern California, particularly the counties of Los Angeles, Ventura and Santa Barbara."

"It is ideal as a public playground and pleasure resort, for its area, 60,760 acres, is larger than that of Catalina Island, purchased several years ago by William Wrigley for $3,000,000. The island rises to an elevation of 1800 feet and includes several pine forests on its higher slopes.

"In addition to the hunting, for which the island is noted, several grape vineyards are still cultivated on the island. Wild pigs and species of fox particular to the channel islands are found in abundance.

"At one end there is a valley where large vineyards and hay and grain are grown. The remainder is devoted to the raising of cattle and sheep. The north side of the island is well covered with vegetation and has a plentiful supply of water. The canyons are large and open into beautiful and safe harbors, declared by travelers to be the finest camping spots on the Pacific Coast.

"There is a wealth of scenery, including marine gardens, arched rocks, painted caves and other interesting things.

"And the Santa Cruz Island seals are known the world over. In fact, seals from Santa Cruz Island are shipped regularly to Hagenbeck's circus in Hamburg, Germany, for training for circuses and shows.

The island could become a natural playground which would attract visitors from the world over. Of course the purchase of the island depends partly on the vote on this bond issue next fall, but the Chamber of Commerce is already starting its campaign and hopes to secure the interest of everyone in this project."

Body of Flight Victim at Home in Santa Monica

SANTA MONICA, Jan. 24.—The body of Fred Hoyt, aviator and sales-manager for the Stearman Aircraft Corporation of Wichita, Kan., arrived in Santa Monica, his home city, this morning. Hoyt's frozen body was found twenty miles northeast of Holbrook, Idaho, last Saturday, following a parachute landing from his plane, out of control in a fierce blizzard which gripped the wild Idaho region. The body was taken to the Kirkelie Undertaking Company.

George Hoyt of Ocean Park, brother of the dead aviator, and Lloyd Stearman, head of the aircraft company for which Fred Hoyt was delivering a plane when the accident occurred, accompanied the body here. The dead man's wife, a bride of a little more than a month, is expected tonight or tomorrow.

Funeral services will be held from the Santa Monica Elks' chapel at 2 o'clock next Thursday afternoon. Clover Field and other aviators, former fellow-employees at the California Bank in Santa Monica, where Hoyt worked prior to joining the army air forces for the war, and a host of Santa Monica and Southern California friends were sending condolences today to the family here. Mrs. Frances Hoyt, his mother, lives in Westwood.

SANTA ANA GRAND JURY REPORT SOON

SANTA ANA, Jan. 24.—The report of the Orange county grand jury, which has been in session at Santa Ana for about three months, will probably be made to Superior Judge Homer Ames of Department No. 1 of the Superior Court next Friday morning, it was learned today. Preparation of the report, which is expected to be quite lengthy, was understood to have already started. It is known that the jurors have given considerable attention lately to the alleged wasting of water by beach gun clubs and this phase of the investigation is expected to occupy considerable space in the report.

MAN'S LEG BROKEN IN TOBOGGAN CRASH

SANTA MONICA, Jan. 24.—Charles English, hardware store manager and special police officer here, who sustained a broken leg when he fell from a toboggan sled at Big Pine Recreation Park, was brought to the Santa Monica Hospital today. English said the force of his fall on the speeding toboggan drove his foot into the snow so deeply that the jar fractured his knee. He will be confined to his bed for some time, according to hospital attendants.

WIFE KILLER SENTENCED

Charles E. Moore of San Diego Sent to Prison When Found Guilty of First-Degree Murder

SAN DIEGO, Jan. 24.—Charles E. Moore was guilty of first-degree murder when he killed his wife, Maude Moore, last November 18, Judge S. J. Higgins decided in criminal court today, but he will not hang for the crime, the judge pronouncing life imprisonment in San Quentin prison instead.

The court's ruling and judgment followed hearing to determine the degree of murder, to which Moore had pleaded guilty. Counsel for Moore endeavored to obtain decision of second-degree murder, for which penalty is from five years to life imprisonment, contending that Moore did not know what he was doing when he committed the crime, stabbing her to death with a butcher knife.

Moore and his wife, whom he married last April as her third husband, had been estranged for some time but had agreed upon reconciliation the afternoon of November 18, last, according to testimony. She washed some shirts for him and he planned to iron them himself while she went to a hospital to visit her son by a prior marriage. While arranging a cord to hold an electric light, he used a butcher knife and slipped the knife into a pocket of the overalls he was wearing, according to his story of possession of the knife, and not finding the iron where she said it was, ran out of the house to call after her, and saw her at the street corner hugging and kissing another man, he claimed.

Following her, he accosted her on the street, in front of the Palms Hotel on Twelfth street. Moore claimed she made a careless remark when he asked her what she meant by such conduct after their reconciliation, and slapped his face. After that his mind was in a haze, he declared, although he recalled that he had struck her twice with the butcher knife. Other witnesses said they did not see her slap him, and and had not heard their conversation just before the stabbing. Evidence was presented, also, that he had returned to the house and got the knife, but Moore maintained that it had been in his overalls since using it to cut a cord in preparing a light for his contemplated ironing.

When the court ruled that the murder was of first degree, Moore wept with his face in his hands and had some difficulty in collecting his faculties to stand before the bench for judgment. He is 47 years of age.

Garage Man at Redlands Find Trust Betrayed

REDLANDS, Jan. 24. — The telephone in a local garage rang last evening and a voice said, "My car is broken down in Sand Canyon, can you send a tow car for it?" and when the garage man replied he could, the voice said for him to wait there.

In just a few minutes a well-dressed man showed up and said the car had broken down and his two companions were waiting with it. "I want to get something to eat first, cash a small check for me and then we'll go out and get the car," he said.

The garage man did not suspect anything wrong, and he is still waiting for the man to come back and go with him to get the car out of the ditch. The check was found not worth anything.

There has been more worthless check passing in Redlands in the past month than in the last year, Chief of Police Walter Thomas says, and he insists the only way to stop it is for merchants to refuse checks from strangers.

TAFT FLAG DISPLAY ORDINANCE PROPOSED

TAFT, Jan. 24.—Adoption of a city ordinance setting forth respect due the American flag and regulating display of the national colors as well as recognizing June 14 as Flag Day, was urged before the City Council today by George M. Cook, Taft Attorney, representing the Spanish-American War Veterans and Veterans of Foreign Wars.

Attorney Cook, who is patriotic instructor for the two organizations, explained that the ordinance, a nationally recognized copy of which he submitted to the Council, is primarily an educative measure. It is in conformity with the flag code adopted by all ex-service men at a meeting in Washington, D. C., two years ago.

Members of the Council expressed approval of the proposed ordinance, but voted that it be laid over for one week, to give the City Attorney an opportunity to study it.

REWARD FOR ARREST OF BOY SIGN TACKERS

REDLANDS, Jan. 24.—Because he caught two boys in the act of tacking up signs on a telephone post, E. L. Robinson, motorcycle officer here, is to have a hundred extra iron men to spend. For that reward has been paid by the telephone company, which offered $100 for the arrest and conviction of anyone guilty of such an act. The boys were Chester Harbreur and Marvin Harbreur of San Bernardino. They were given a jail sentence of twenty-five days by Justice C. G. Potter but this was suspended provided they are not guilty of such an act again.

SCHOOLS SET MARK AT SANTA BARBARA

SANTA BARBARA, Jan. 24.—Approximately 5096 pupils were enrolled in all of the schools of Santa Barbara last night, at the close of the first day of the new semester, setting a new high record. The high-school enrollment was 883, while the estimated enrollment of the junior high schools, in the new and old buildings, was 1075. The elementary schools of the city listed their enrollments as follows: Kindergarten, 342; Franklin, 571; Garfield, 312; Harding, 303; Lames, 14; Lincoln, 409; McKinley, 247; Mission, 14; Roosevelt, 383; Washington special, 140; Wilson, 363. The new Peabody elementary school will be opened for classes next fall, relieving congestion in the Roosevelt and Garfield schools.

FUNERAL SERVICES FOR VICTIM OF FIRE

SOUTH GATE, Jan. 24.—One funeral service was held last night at 7 o'clock, in the Wittler Brothers funeral parlors at Long Beach for Mrs. Anna Moothart and her daughter, Miss Edith Moothart, both being fatally burned to death at their home in this city Friday morning, passing away late Friday night, the result of a gasoline explosion, when they were cleaning clothing. The remains have been started on their way to McPherson, Kan., for burial. The services were in charge of Rev. J. D. Brigham, pastor of the Community Church of this city.

PROTESTS OVERRULED

MONROVIA, Jan. 24.—Climaxing a long drawn out battle that started last year when damage awards were protested by a group of property owners, the City Council last night took the initiative on the widening and improvement of White Oak avenue from Canyon to Mayflower when they denied all protests of assessments levied against the property. Street-improvement projects in various parts of the city, and steps toward improving the sprinkling system at Recreation Park were other features of the Council session.

WHITTIER BRINGS IN NEW WATER WELL

WHITTIER, Jan. 24.—Drillers today brought in a 350-inch well upon the city's water bearing plot of six acres in the San Gabriel River bottom near Whittier. There are five other producing wells on the plot, but the best of these produces only 200 inches of water. This tract of water-bearing land is only a few miles from Whittier, just off the Los Angeles-San Diego boulevard, and is improved with one of the old landmarks of the State, the old Pio Pico mansion. Whittier has a municipally-owned water system, and as water in Southern California is valued at $500 per inch, this latest well, added to the plant, increases the value by about $175,000.

HARBOR SURVEY DECIDED

Ventura Commission Approves Selection of Engineer Cox for Study of Coastline

VENTURA, Jan. 24.—Voting unanimously the Ventura County Harbor Commission decided to employ Capt. Leonard Martin Cox, United States Navy, retired, of San Francisco, to make an engineering survey of the Ventura county coastline for the purposes first, of determining the engineering feasibility of establishing a harbor, and second, to decide from an engineering standpoint the best location for such a project.

One question, however, that today held up Capt. Cox's employment, is the official approval of the Board of Supervisors, which must decide whether the survey is important enough for it to grant the commission an additional $5000 provided for under the Harbor District Act.

The survey that Capt. Cox would make will require approximately four months and cost not over $10,000, he informed the commission. The commission has in its treasury about $3500 remaining of the first $5000 it was granted by the county.

The additional $5000 will be sufficient to make the survey planned now, inasmuch as the commission is allowed the use of county employees in assisting.

The most important data that Capt. Cox will seek in his survey will concern the currents, learning by these investigations just where silt and sand from the rivers and ocean are deposited so that a harbor can be designed to prevent a sand trap at its mouth.

The plan of the commission, it developed at the meeting, is to first receive Capt. Cox's engineering survey, and then have an economic survey made, the results of the two surveys to be studied in collaboration to determine the most feasible location from both standpoints. The commission has on hand, it was brought out, considerable data necessary for an economic survey.

WILD FLOWERS BLOOMI[NG]

Colorful Setting for Second Annual Arvin F[estival] Presaged by Early Crop of [Blossoms]

BAKERSFIELD, Jan. 24.—Presaging a bounte[ous] ... Festival ... the second annual Arvin Wild Flower ... flowers of the season have made their ap[pearance] ... hills southeast of here.

Nurtured by the recent rains, fennel and the purple gilia are blossoming in the Arvin district, leading variegated array that within the next few weeks will paint the hillsides and floor of the valley in a great mosaic, which last year was the delight of many thousands of visitors who came to the first wildflower festival.

Members of the general committee in charge of arrangements for the show this spring, who have been scanning the countryside for the first harbingers of the wildflower display, welcomed the earliest arrivals as messengers giving assurance of a prolific crop of their kindred, and of a flower festival that will eclipse the initial celebration last year.

L. B. Nourse, secretary of Kern county Chamber of Commerce and a member of the general committee for ...

TOURIST HOTELS FILLING

Chairman Truesdale of Lackawanna Board Latest Arrival from East to Register in Pasadena

PASADENA, Jan. 24.—William H. Truesdale, chairman of the board of directors of the Delaware, Lackawanna and Western Railway, has just arrived at the Hotel Raymond where he plans to spend the winter. He is the latest arrival among the large number of prominent Easterners and Middle Westerners who are rapidly filling local tourist hotels.

Mr. Truesdale formerly was vice-president and general manager of the Rock Island, and before that was connected with the Minneapolis and St. Louis line. He is a director in several large corporations, among them the Western Union Telegraph Company.

Other widely known rail executives wintering here are Judge Robert S. Lovett, chairman of the board of directors of the Union Pacific, and W. H. Taylor of the Milwaukee road.

Other recent arrivals are Harrison B. Riley, head of the big Chicago Title and Trust Company, and his wife, who is a playwright and one of the founders of the Drama League of America. They bought a house in Pasadena last winter and plan to spend a large part of the year here.

George M. Reynolds, widely-known Chicago banker, is expected back at the Hotel Huntington this) week after a trip to Honolulu with Mrs. Reynolds.

FRESNO DECLARES WAR ON BOOTLEGGERS

FRESNO, Jan. 24.—Warning bootleggers that they can expect no leniency in his court, Superior Judge Denver S. Church in a statement from the bench today declared that a fine of $500 or the alternative of 250 days in jail would be the minimum for first offenders. Second offenders will receive increased fines and jail sentences approaching the maximum of a $1000 fine, he said.

The judge made his declaration when Robert Root came before him for sentence and asked leniency. Judge Church imposed a fine of $300 as the man had already paid a fine of $200 in an inferior court.

ACTRESS WILL PLAN TO MARRY

Mary Astor

MARY ASTOR TO BE BRIDE NEXT MONTH

Film Actress Announces Engagement to Studio Production Manager

The film colony is to have another wedding next month and the bride is to be Mary Astor, screen actress, and the bridegroom Kenneth Hawks, a production supervisor at the Fox studio. This developed yesterday when Miss Astor formally announced the engagement.

According to the bride-to-be, the date for the wedding has been fixed for February 23 and is to take place at Miss Astor's home in Hollywood. It has not yet been decided who will perform the ceremony, she said.

Miss Astor declared the wedding will be solemnized in the presence of only a small gathering of relatives and friends. Immediately after the ceremony the couple plan to leave for New York, where they will spend ten or twelve days before departing for Cuba on a honeymoon trip.

Isabel Johnstone will serve as the maid of honor, Miss Astor said, while William Hawks, a bond broker and brother of the bridegroom, will be best man. He came here from New York to attend the wedding.

AMPHIBIAN PLANES TO JOIN FLEET

Giant Bombing and Patrol Craft Will Have Cruising Radius of 1000 Miles

Giant Sikorsky amphibian bombing and patrol planes, similar in fundamental design to the Dawn, in which Mrs. Frances Grayson and her crew were lost recently in an attempted trans-Atlantic flight, are being built for the Navy for use with the fleet, it was revealed yesterday in local fleet circles.

Designers of the new planes declare they will have speed and cruising radius in excess of the navy PD-1 seaplanes, and the added advantage of being able to land or take off at will from the sea or land.

Shorn of armament and bomb loads, they are expected to have a cruising radius in excess of 3000 miles. Loaded for bombing operations, with a crew of six men, four machine guns and more than a ton of explosives, they can cruise 1000 miles at a speed in excess of 115 miles an hour. Fleet air officials point out that a decidedly important feature of the Sikorsky amphibians is the location of the entire fuel supply in the upper wing, thus leaving the fuselage or boat free for crew, machinery and armament. It is planned to equip the huge planes with three Pratt & Whitney Hornet radial air-cooled engines, giving them a total of 1575 horsepower each.

MUSICIAN HELD IN CONTEMPT OF COURT

Albert H. Mallotte, musician, is in contempt of court for falling into arrears several hundred dollars in the payment of alimony to his wife, Mary Jane Mallotte, Judge Beecher of the Superior Court found yesterday after hearing both parties to their pending divorce suit. Mallotte was ordered to appear in court Friday morning to receive sentence. He admitted he was taking in $1250 a month, but that studio expenses took all the profit out of his business.

CITY SUES FOR STOLEN MONEY

Civil Step Taken to Recover Power-Bureau Cash

Sadler and Others Under Arrest Named

Autos, Deposit, Funds Held by Police Sought

The city of Los Angeles has instituted civil proceedings for the recovery of as much of the money stolen from the Bureau of Power and Water office as can be located, it developed yesterday when a complaint "for money had and received" turned up in the chambers of Presiding Judge McLucas of the Superior Court.

The suit is brought against Fern Lesley Sadler and a number of "John Does." The complaint, which was accompanied by a statement to the clerk for writ of attachment, was sealed when it was filed on the 21st inst., in accordance with the rule requiring sealing of attachment proceedings until a return is made.

In the complaint it is related that someone stole approximately $75,000 from the bureau office, and that part of the money had been found in various banks to the credit of Fern Sadler, and part had been invested in automobiles. Chief of Police Davis is said to be in possession of $7600 more of it. Attachment of all these funds and the cars was applied for.

The matter came before Judge McLucas yesterday when the city applied for permission to substitute the name of Gilman Rankin, charged with being a confederate of Fern Sadler in the robbery, for one of the John Doe defendants.

SUSPECTED AIDE IN ROBBERY KEEPS MUM

After two hours' questioning yesterday Gilman Rankin, suspected of complicity in the $73,600 pay-roll robbery of the Water and Power Bureau on September 26, 1927, the prisoner refused to admit or deny his guilt, according to Captain of Detectives Slaten, who quizzed the suspect. He is said to have been positively identified as one of the bandits, however, by the three employees who were held up.

R. D. Taylor, operator of an auto rent station where the car used in the robbery was obtained, according to Fern L. Sadder, who is said to have made a complete confession of his part in the hold-up, identified Rankin as the man who hired the car from him, police say. The handwriting on the application slip filled out by the man who got the car from Taylor, compared with a sample of Rankin's script, was found to be the same, Slatin declares.

Sadler, Ranklin, Harvey Schlagel and Frank C. Wagner, the latter two having confessed participating in the robbery, will be taken before the grand jury for indictment, Slatin said yesterday. Officers are searching Rankin's house in Santa Monica in the hope of recovering more of the stolen money, $21,880 of which already has been found, as well as an automobile valued at $3400. Mrs. Cora Wagner, wife of Saddler's asserted accomplice, still is being held as a material witness.

University Gets Books of Late Dr. Hubbard

A collection of more than 5000 volumes, the library of the late Dr. Charles Francis Hubbard, has been procured by the library of the University of Southern California.

Over 1000 volumes on the history and criticism of English literature, more than 100 rare editions of Shakespeare and critical works, several hundred volumes each of French, German, Latin and Greek classics, and many volumes of Anglo-Saxon, Hebrew, Sanskrit, Swedish and other foreign languages are included in the addition to the library.

Dr. Hubbard, who died in Los Angeles last September, was graduated from Amherst College as the youngest member of his class. He was known as a student of philology. He took graduate work at Yale, completed a course at Andover Seminary, and spent three years in Paris and two years in Berlin specializing in modern languages. He held the chair of modern languages at Center College, was dean of Brea College for two years, and later was pastor of the Union Foreign Church in Peking, China.

Shrine Conclave in 1929 Sought

First steps to bring the 1929 Shrine convention to Los Angeles will be taken at a luncheon tomorrow noon of members of the Al Malaikah Temple, it was announced by Potentate Gillette. All Shriners, whether members of Al Malaikah Temple or not, are invited to attend.

Mayor Cryer, recently initiated as a Noble of the Temple, will attend also. Music will be furnished by Eddie Peabody and his banjo. The hosts for the luncheon are Earl H. Gilmore and Clarence S. Beesemeyer.

BANDIT TRIO GIVEN LIFE

Killing of West Jefferson Druggist Brings Term; Convicted Men Plan for Appeal

Mike Garvey, Phil Rohan and Harry Lesher, bandit trio convicted of killing A. R. Miles, West Jefferson-Boulevard druggist, yesterday were sentenced to life imprisonment in San Quentin by Judge Aggeler in Superior Court.

Sentence was pronounced on a charge of first-degree murder after the court denied a motion for a new trial. Defense Attorney S. S. Hahn gave oral notice of appeal. Judge Aggeler also imposed an additional sentence of from seven years to life on a charge of first-degree burglary, of which the defendants were convicted in connection with the raid that cost Miles his life.

BEATEN TO DEATH

The defendants were convicted of beating Miles to death during an attempted burglary of his store last November.

Hahn's motion for a new trial is based on an affidavit given by H. S. Walton, a prosecution witness, who testified at the trial of the trio that Lesher had "confessed" to him that he had killed Miles. In his affidavit Walton repudiated this testimony with the assertion that he was intoxicated at the time of the asserted "confession" and might have "imagined" the words.

STORY REFUTED

Dep. Dist.-Attys. Menzies and Crail, who prosecuted the case, filed counter-affidavits of several policemen who declared Walton had voluntarily given them an account of Lesher's statement. These affidavits were designed to discredit Walton's claim that he was subjected to duress on the part of police, whom he charged with practically compelling him to testify for the State.

It was reported yesterday that the trio will be held here in the County Jail for investigation and possible prosecution on fifteen counts of robbery in which they are said to be involved.

TELEGRAM CAKE NEWEST IDEA

Valentine Novelty Adopted by Actress

Supervising the Job

Alice Day and her greeting cake made by Chef Julien Perbost.

INTRODUCING the newest valentine novelty, the telegram cake, with a personal message in one's own handwriting, Alice Day, film star, already has ordered her supply of the cake valentines for her friends of screenland.

With the aid of Julien Perbost, chef of the Roosevelt Hotel in Hollywood, Miss Day has arranged to send her greetings in icing on the cakes, which duplicate ordinary telegrams in appearance.

That the chef might not fail to copy her chirography in sugar, Miss Day donned a cook's cap and a white coat and personally indited a sample message.

"Y" ACHIEVEMENTS LISTED

Annual Corporate Meeting Hears Report Showing Progress in Gym and Class Work

Achievements of the past year were summarized by Harry F. Henderson, general secretary, and others at the annual meeting yesterday of the corporate members of Los Angeles Young Men's Christian Association.

Statistics were presented which told of a total attendance of more than 300,000 men at the gymnasia and swimming pools of the organization during 1927. Throughout the city at five of its seven branches the Y.M.C.A. served 6029 different boys in gym and club activities.

Irvin C. Louis, chairman of the educational board of governors, told the members that this department brought 1307 students into organized classes, found jobs for 3420 men and boys, and conducted more than 30,000 interviews with persons asking for educational, employment and vocational advice and information.

That the service of the new Army and Navy Y at San Pedro is appreciated by the highest officials of the Navy was told by J. W. Gainfort, executive secretary of that branch. He quoted a public statement by Admiral L. R. De Steiguer, commander of the Pacific Fleet, to the effect that the Army and Navy Y.M.C.A. is the outstanding example of Los Angeles' solicitude for the navy personnel. According to Gainfort, more than 16,500 sailors now are based at Los Angeles Harbor.

Seven members of the board of directors of the Young Men's Christian Association were elected yesterday to serve six-year terms. They are C. S. Albro, J. A. Hartley, J. G. Bullock, C. A. Parmalee, H. G. Lyman, R. J. Reed and Thomas S. Elson. All of the new directors except Elson, who is principal of the Roosevelt High School, have served previous terms on the governing board.

RING KINGS ENTERED IN HORSE SHOW

Beverly Hills Announces List of Owners Who Plan to Exhibit on Tanbark

Manager Mat S. Cohen of the Beverly Hills fourth annual horse show, yesterday announced the list of exhibitors and their entries competing for the $6000 in prize awards with the staging of the classic Friday and Saturday on the Los Angeles Riding Club's turf at Pruess Road and Beverly Boulevard.

A total of 153 horses will be turned out for thirty-six classes of competition at the charity affair.

Names of the exhibitors and their entries follow:

Mary W. Coulter's Don; H. G. Marks's Irish Rose; Miss Josephine Callaghan's Irish King, Kismet Wolf, Noria, Calzar and Katinka; Aaron M. Frank's Wallie, Little Canada, Buckley Vedie, Stella Vane, Loughspring, Mayheart, Frank Kierce, Patty Miller and Knight Commander; Pacific Military Academy's Red, Gilt, Johny and Lady; Bay See Stables' U Beatem, Waterford, Billy, Gee Whiz, Sun Brier and George Dale; Lyman J. Gage's Highball; Doctor and Mrs. J. H. Held's Student Prince, Fanwood, Young Getchell, Flying Fox, Topsy Sinclair, Kentucky and Bob; Chauncey McCormick's Dhoer, Clown and Monkey; Mrs. H. G. Goelitb, Jr.'s Lough Erne and Necessity; George J. Peak and Sons' Sporting Extra, Seaton Secret, Seaton Soubrette and St. Mesrob; A. E. Austin's Bell of Liberty; T. L. Puckett's Chester Coolidge; Irving H. Hellman's Kentucky Pride, My Daisy, Mighty Fire, Towntalk, Rosewall, Prince Pal, Frances Belle and That's So; C. C. and Garold C. Magenheimer's Lady in Bronze; H. B. Grandin's Masquerade and Miss Nuisance; A. L. Loomis's Grey Dawn and Pancho Mio; Oliver Pesch's Bourbon; Allice and Marjorie Marston's Our Johnnie; Mrs. A. C. Thompson's Go Getter, Home Choice, Silver Gale, Colleen, Queen Elizabeth and Queen Mary; Seago Stables' Lady and Patsy; Ben R. Meyer's Blue Moon, Endora and Cedar Forrest; D. Schilling's The Nurse, The Minister, Mysterious, Brookside All Smiles, The Bride, Silver Crescent and Silver Tips; Miss Josephine M. Thomas's Love Lee Dare, Lady Dawn and Devon; W. M. Lent's Argonaut; W. K. Jay's Sunbeam; A. E. Mills' Pirot; Mrs. Lewis Schulenberg's Paragon; Miss Margaret A. Doty's Peggy Dee; Miss Virginia Scheu's Smiling Box and Forest; Ole Hanson's Marjorie Rex and Orange King; Carnation Farm Stables's Hamilton Wilson, Herbert M., and Nanette; F. J. Uehling's Jenetta Dare; Cameron Leonard's My Lady Minton and mate; Cecelia Hoyt de Mille's Golden Lady, Dream Girl and Gavotte; Lucille F. Fesler's Beggar Boy; Mrs. Lewis Williams' Chiquita; U. S. Hirsch's War Bride; Altadena Riding Academy's Silver Gloria and Polly Primrose; E. Allan Russell's Peter Guy Hoy; Dr. D. A. Orth's Peter De Forest; G. L. DeMond's Romeo; Nancybell Swaffield's Babbette; Sidney Allen Jr.'s Spotty; Marcorets Hellman's Royal Princess; Beverly Glen Stables' Patsy; Tom Moore's Pershing; Elizabeth Boag's Bright Spot; Thomas A. Bond's Big Boy; Mrs. R. C. Manning's Sanny Boy; W. J. Cowen's Nickel Plate; Evelyn Hellman's Lucy Barrett; Marco Hellman's Bootlegger, Bourbon, Snow and Belmont; Tom Mix's Rumbuck; T. R. Hanson's Cubby; C. M. Hackley's Palomino and Tatoo, and E. C. and George W. Stokes's Chief Joseph.

INHALATOR REVIVES MOTHER AND CHILD

Mrs. Charlotte June, 38 years of age, and her 8-year-old son, Bobby, overcome by fumes from a gas heater at their home, 1623½ West Thirty-ninth Place, yesterday, were revived by an inhalator in the hands of Battalion Chief Walker and members of Engine Company No. 34. They were able to go home after further treatment at the Georgia-street Receiving Hospital.

DEVELOPER LAID TO LAST REST TODAY

Funeral Services Will be in Pasadena Church for Godfrey Edwards

Funeral services for Godfrey Edwards, real estate man and builder, who died at his home in Pasadena last Monday, are to be conducted at 2 p.m. today from the Neighborhood Church of Pasadena by the pastor, Rev. Bradford Leavitt. Interment is to be in Forest Lawn Cemetery, Glendale.

As senior member of the firm of Edwards & Wildey Company and the Edwards, Wildey & Dixon Company, Mr. Edwards's activities as a structural engineer and real estate operator brought him into close contact with the development of Los Angeles and other Southern California cities and suburban communities. Outstanding among the achievements of his career is a long list of downtown structures, among which are the Coliseum, Shrine Civic Auditorium, Transportation Building, Financial Center Building, Edwards & Wildey and Fine Arts buildings, built under his guiding hand.

Mr. Edwards was born in England fifty-four years ago, coming to California in his early youth, living in Eagle Rock until four years ago. He was a director of the California Trust Company and a member of the Los Angeles Athletic Club, Jonathan Club and the Masonic Lodge of Eagle Rock. He leaves his widow, Mrs. Olive Rotha Hickson Edwards, and four children, Revel F., John F., David F. and Barbara Edwards.

Active pallbearers for the funeral are Otto G. Wildey, L. E. Dixon, William Schneider, L. M. Chapman, A. G. Bennett, Paul Washburn and C. C. Thomas. Those selected to serve as honorary pallbearers include Andrew M. Chaffey, A. E. Huntington, George A. J. Howard, L. C. Bliss, Leo Chandler, Charles H. Toll, M. H. Lewis, John Cooper, Charles F. Bloomingdale, W. H. Walker, Glen Schafer, Harry Tremaine, A. R. Kilgore, Dr. C. H. Phinney, Dr. W. P. Bliss, John T. Bailey, Peter Ducker, J. Hartley Taylor, William Weir and Ward Chapman.

MICHIGAN PICNIC SET

The Grand Haven (Mich.,) picnic will be held at Bixby Park, Long Beach, Sunday noon, according to announcement made by Ida Zivemer. All former residents of the locality are invited to attend.

PETITION FORGERY SCENTED

Latest Turn in Wilshire Widening Fight Leads to Demand for Grand Jury Inquiry

That the Wilshire widening project now before the City Council may be investigated by the grand jury or the District Attorney to determine if signatures on petitions protesting against the improvement were forged was a possibility as the result of yesterday's inquiry before the Council.

This development came yesterday afternoon after a sworn statement was received from Mrs. Susan A. Suttle that her asserted signature to a protest against the widening is not her signature, and that she has signed no protest. Councilman Hall, who has been battling on the side of the protestants, asked the Council to refer the entire matter to the District Attorney or to the grand jury. On the advice of Assistant City Attorney Whitehead, this proposal was dropped temporarily until the actual widening proceedings before the Council are disposed of.

SIGNATURES DIFFER

The asserted signature of Mrs. Suttle appeared on a single typewritten protest against the improvement, received by mail by the Council, and dated the 3rd inst. Her son, F. B. Suttle, appeared before the Council and testified that his mother has signed no protest, and there was filed a sworn statement from her to this effect. The signatures on the protest and on the sworn statement were in different handwritings.

The forgery testimony was the latest incident in the Wilshire widening controversy, which promises to be the most hotly contested question with which the present Council has had to deal. The question before the Council is whether the protests filed with the Council amount to a majority of the frontage property in the district to be assessed for the widening of Wilshire Boulevard, formerly Orange street, to ninety feet from Alvarado street to Figueroa street. The City Engineer had reported that the protests, on their face, amounted to 51.7 per cent and therefore are a majority.

RECHECK MADE

Attorney Campbell contended that under the strict interpretation of the law, many protests counted as such should be thrown out. Rechecked under the strict interpretation the majority petition yesterday shrank from 51.7 per cent to 43.6 per cent, or less than a majority, according to the testimony of Deputy City Engineer Hoyt.

At the conclusion of Deputy City Engineer Hoyt's testimony as to the results of the recheck, a continuance was taken by the Council until next Monday morning at 11 o'clock to give Attorney E. R. Young, representing opponents, an opportunity to examine the recheck testimony.

BAIL-BOND ROW MAY COST JOBS

County Civil Service to Hear of Charges Filed

Dismissals Will Follow If Assertions Are Proved

Judge Hardy Enters Orders Against Three Bondsmen

The efficiency bureau of the County Civil Service Commission today will be advised of complaints against certain members of the District Attorney's office in connection with the asserted $5000 Lewis H. Allen cash bail-bond fraud. Should the charges be sustained those accused face summary dismissal from county service.

With the matter squarely before the efficiency bureau, several summons are expected to be served on those involved in Keyes's office and other county officials. It is also probable, according to investigators yesterday, that a copy of the grand jury transcript which preceded the asserted "spite" indictment of Bert Ramsey, an investigator, will be placed in evidence.

RAMSEY CASE REVIEWED

Ramsey was indicted on an old charge of drunken driving after he had presented a case indicating by court records that Assistant Chief Deputy District-Attorney Murray obtained the Allen case dismissal in Superior Judge Hollzer's court on the ground that the defendant was in an eastern prison. The bail of $5000 was exonerated to Allen's attorneys, Benjamin Ehrlich and Howell Richardson.

County Auditor Payne subsequently testified before the grand jury that Allen was not in prison as represented and was at liberty in Florida, leaving the county defrauded of the $5000 cash bail.

Judge Hollzer immediately requested an investigation by the Los Angeles Bar Association, which now is under way. A report from the judiciary committee of that organization is scheduled to be filed with Judge Hollzer later this week.

MATTOON INVESTIGATES

County Counsel Mattoon also has an investigation under way by his office preliminary to filing suit for the recovery of the $5000 from the trio asserted to be involved. The Board of Supervisors Monday ordered the investigation to be followed by the recovery suit.

Reports at the Hall of Justice yesterday also indicated that Allen, who previously was charged with a grave felony, has been reindicted by the grand jury under a secret true bill and that the Sheriff's fugitive squad now is attempting to locate Allen in Florida.

JUDGMENT ENTERED AGAINST BONDSMEN

Striking at Los Angeles ball-bond men and the delay in forfeiture of bail bonds, Superior Judge Hardy yesterday entered summary judgment against three concerns for $4000 in bonds, provided for five defendants who failed to appear in court for trial.

The judgment was made upon the motion of S. V. O. Prichard, Deputy County Counsel, under the new State law, which provides that summary judgment may be entered by the court ninety days after the original forfeiture has been entered if that order has not been set aside during that time.

The defendants, the charges they faced, the amount of their bonds and the dates they failed to appear in court follow:

Fred Higgins, State Poison Act, $1500 bond, by New Amsterdam Casualty Company, October 11, 1927.

John Riley, hit-and-run, $500 bond by New York Indemnity Company, September 21, 1927.

Pat Boyle, forgery, $500 bond, National Auto Insurance Company, October 10, 1927.

Rafael Pontaja, robbery, $1000 bond, National Auto Insurance Company, trial date October 14, 1927.

Charles E. Bullock, forgery and checks without funds, $500 bond by National Auto Insurance Company, trial date September 7, 1927.

Seattle Man Held Here in Mail Frauds

Ortin Goodwin, a former newspaper man of Seattle, was arrested yesterday by Deputy United States Marshal Finn and Detective-Lieutenants Lloyd and Hamren on a charge of having used the United States mails to defraud in connection with a mining project near Seattle involving about $1,000,000. It is asserted that the promoters of the project, of whom two are reported to have been indicted secretly in the United States District Court at Seattle, received several hundred thousand dollars in the asserted scheme.

Goodwin was arrested at 1112 Hacienda street, this city, and was being held last night on bail of $5000, which he was expected to furnish before the night was over. It was stated that other arrests are being made at San Francisco and Seattle.

Schools and Colleges

Information About Schools — The Times School and College Bureau will help you secure complete information about any kind of School or Education Training. Carefully compiled data are on file, from which source suggestions may be made which will be helpful to you. THE SERVICE IS FREE. Address, write or call the TIMES Information Bureau, First Street and Broadway—telephone MEtropolitan 0700—or leave your name and address with the TIMES' Branch Office Information Bureau, 621 South Spring street, and the desired school data will be mailed to you.

Business Schools

Social and Business Secretaries — Night School
CCC announces opening of night classes. Half-rate $5 to first 50 students. Prepare for Secretarial Employment, Tuesday and Thursday evenings. Gregg, Stenotype, Bkg., Accting., Typing, Comptometry, etc. California Commercial College, 2711 W. 6th. Fitzroy 1122.

SHORT-CUT TO GOOD BUSINESS POSITION
Typing—Comptometry, tuition for all day $17.50 a mo. Half-day $12. Nights $10. Qualify in 6 to 12 wks. Students taking Secretarial and Complete Business Courses may earn tuition by working in offices half-days. MacKay Business College, MacKay Bldg., 612 So. Figueroa. TRinity 0417.

Woodbury College — FOREMOST for FORTY YEARS. TRinity 8491. SUPERIOR instruction for high-salaried positions. All business college courses; also collegiate courses in Business Administration and Accountancy. Bachelor degree in two years. High university standards; close, personal attention. Select nation-wide patronage. Excellent positions secured. Part-time work provided. Enter any time—day and night classes. Get interesting catalog. Woodbury Bldg., 727 So. Figueroa St.

EFFICIENCY BUSINESS COLLEGE — Get Free Catalog. DAY AND NIGHT SESSIONS. 747 S. Hill St. TU. 2580

L. A. COLLEGE OF LAW — Classes for Beginners starting NOW. Small classes. Personal attention. Day and night classes. Register at once.

Commercial Experts' Training Institute — Offers all Commercial Courses. High-class instruction. Satisfaction guaranteed or money back. Positions guaranteed. Day and evening classes. Enroll at any time. 900 South Hill Street. MR. [illegible]

SAWYER SCHOOL OF BUSINESS — 806 South Flower St. TRinity 3878. UNIVERSITY TRAINED TEACHERS. Carefully Graded Classes—and strict attention to individual fitness insure success. SEND FOR "FACTS."

Business Administration & Accounting — We challenge comparison in our Secretarial, Business Admin. and Accounting Departments. A visit will convince you. Day and evening. WE. 3076. SOUTHWESTERN UNIVERSITY, 1121 S. Hill.

WOLFE — Costume Designing; 948 W. 7th. DISTINGUISHED FOR THE SUCCESS OF ITS GRADUATES. Highest standards in the designing profession. Creation of Fashion, French Model Making, Pattern Making, Fashion Illustration, Cutting. Day or Eve. Oldest established and largest in the West. Start NOW.

LA SALLE LAW SCHOOL — Classes—Correspondence—Lectures. Intensive coaching for Bar examinations.
LA SALLE EXTENSION UNIVERSITY — 882 Subway Terminal Building. Open Evenings. Phone MUtual 5208.

California Military Academy — For young boys, 1st to 9th grades. Open all year. We teach boys how to study. Firm, kindly discipline. Fine gymnasium. Well equipped playground. Manual training. Piano, band, dancing. Day pupils may remain until 6 and on Saturdays. 22nd year. N. William Brick, 4001 Venice Blvd. (W. 16th.) Phone EM. 6815.

HOLLYWOOD SCHOOL FOR GIRLS — Resident and Day School. Accredited East and West. Kindergarten to College. LOUISE KNAPPEN WOOLLETT, Principal, 1749 La Brea Ave. GR. 4801.

MISS THOMAS' SCHOOL (ST. CATHERINE'S SCHOOL) 325 West Adams Street. Boarding and day school for girls. First eight grades. Prepares for Marlborough and Girls' Collegiate Schools. Three-acre playground with gymnasium teacher in charge until 5 o'clock. Out-of-door study. Automobile service. MISS THOMAS, Principal. WEstmore [illegible]

MUSIC SCHOOL — BIBLE INSTITUTE OF LOS ANGELES. Courses in Voice, Piano, Organ, Violin, Theory and Notation, Sight Singing, Conducting, Harmony and Composition. Standard of technique equal to best conservatories. Prepares for every branch of Church music activity. Class work in all subjects free. Individual instruction in Voice, Piano, Organ, Violin at minimum rates. 536-558 So. Hope St. Metropolitan 6791.

URBAN — BY-THE-SEA. DAY AND RESIDENT school for girls. Ideal environment for students. Primary, Grammar and High School Departments. Enrollment limited. Non-sectarian. Open all year. 307 Washington Ave., Santa Monica, Cal. Phone S. M. 23889.

Elliott School for Girls — TERM NOW OPEN. Resident, Boarding and Day School. All Grades—Primary through High School. Ideal Home Life. Character Building. Students accepted at any time. Outdoor Sports. Beautiful grounds. Gramercy Place and Pico Blvd., Los Angeles. Martha Collins Weaver, M.A., Principal. Telephone EMpire 5347.

Non-Military Schools

California Preparatory School — For Boys. Non-Military. Accredited School. Eleventh Consecutive Year. Term now open in new fireproof buildings near Covina, Calif. A high-class College Preparatory School. Also grades 5-8 to eight, inclusive, separately housed and taught. Boarding and Day pupils. Catalogue. CHAS. M. WOOD, Supt., Box T, Covina, Calif.

BEVERLY SCHOOL FOR BOYS — For Sons of Discerning Parents. Seventh Grade through High School. Scholarship and Sports equitably blended. Non-Sectarian, Non-Military. Day and Boarding. 368 S. Virgil Ave., Los Angeles. Telephone: DUnkirk 1488. Annual Catalogue mailed on request.

Military Schools

SAN DIEGO ARMY AND NAVY ACADEMY — The West Point of the West. A fully accredited school preparatory to College, West Point and Annapolis with a Lower School for younger boys. Land and aquatic sports during entire year. Christian influence. The largest private school west of the Mississippi River. For catalogue, address COL. THOS. A. DAVIS, Pres. (late Capt. Sixth U. S. V. Infantry.) Pacific Beach, California.

PACIFIC MILITARY ACADEMY — CULVER CITY. Elementary and High School (Accredited)—Limited Enrollment. References required. Phone EMpire 6022. "Not the Largest but One of the Finest"

THE ONEONTA MILITARY ACADEMY — Accredited with the State University. High School, Elementary and Primary. Fall Term now in Session. Boarding students enrollment limited to 100. Day students unlimited. For particulars, write or phone COL. M. CANYON SMITH, President. 1970 So. Fremont Ave., Oneonta Park, So. Pasadena, Calif. Phone ELiot 3630.

URBAN Military Academy ACCREDITED — The Great Outdoor School. Primary thru High School. Small classes, splendid buildings. Cadets private rooms and baths, corrective gymnastics, swimming pool, riding, rifle range, tennis, summer camps. 637 Wilcox St. GL. 4187.

PAGE MILITARY ACADEMY — A Big School for Little Boys. The largest school of its class in America. Always open. No high school course. Send for catalog. 1237 Cochran Ave. WHitney 1128. ROBERT A. GIBBS, Headmaster.

Boys' and Girls' Schools

THE GLENDORA FOOTHILLS SCHOOL — THE BISHOP'S SCHOOL FOR YOUNG CHILDREN. Enrollment at any time. Phone Glendora 443-13 for appointment with Headmaster.

ARLEIGH SCHOOL — CA. 4788. 418 W. Ave. 37. Yellow "W" car; Red So. Pasadena car. Adjustment work in all grades. Thorough individual instruction in the fundamentals. We train pupils to make college recommended grades in High School. Coaching for examinations, West Point and other colleges.

Bible Training Schools

BIBLE INSTITUTE OF LOS ANGELES — A SCHOOL OF TRAINING FOR CHRISTIAN LEADERSHIP. DR. JOHN MURDOCH MacINNIS, Dean. Interdenominational, co-operating with all evangelical churches. Day, evening and Correspondence Courses. 536-558 S. Hope St. MET. 6791. Radio K T B I.

Leniency Shown to Saleswomen

Four realty saleswomen were given one-day suspended sentences yesterday by Municipal Judge Bullock for blocking the sidewalk in Pershing Square.

The women, Pauline Stutz, Amelia Bell, Katherine Hill and Nettie Dieroff, were accused of attempting to interest pedestrians in real estate tracts. They were arrested by a police squad under Sergt. Stewart and booked at Central Station. Each pleaded not guilty.

Budlong Gets Life Sentence

Three prior penitentiary sentences in the record of Dave Budlong yesterday caused a sentence of life imprisonment as an habitual criminal when the prisoner was taken before Superior Judge Edmonds for sentence following conviction on a burglary charge.

According to the records, Budlong admitted having served terms in California, Ohio and Missouri penal institutions.

He will be taken to Folsom Prison Friday.

Los Angeles County's Big Pines Camp Ideal Winter Playground

BELIEVE it or not—Big Pines Camp, the 5600-acre mountain resort maintained by Los Angeles county, an easy four-hour drive over good roads from Los Angeles, offers every type of winter sport that may be found [illegible] Placid, St. Moritz or any other famous winter resort in the world. Just now conditions are ideal for tobogganing, snowshoeing, skiing and skating and the roads are in fine shape. Open-air camps with wood [illegible] the disposal of the visitor while skates, skis, snowshoes and toboggans may be obtained at the camp at a nominal rental. Cabins at reasonable rates are available to those who desire them; large recreation hall with [illegible] and library is open to all, and hot dinner or light lunch is served at a public dining hall. Groceries, meats, etc., may be bought at the camp store. There are two routes to the camp, one by way of Valley Boulevard [illegible] and the other by way of Saugus, Palmdale, Little Rock and Valyermo. The latter route gives the motorist an opportunity to enjoy desert scenery. Photographs on this page were taken during the week at the camp [illegible] County News Service.)

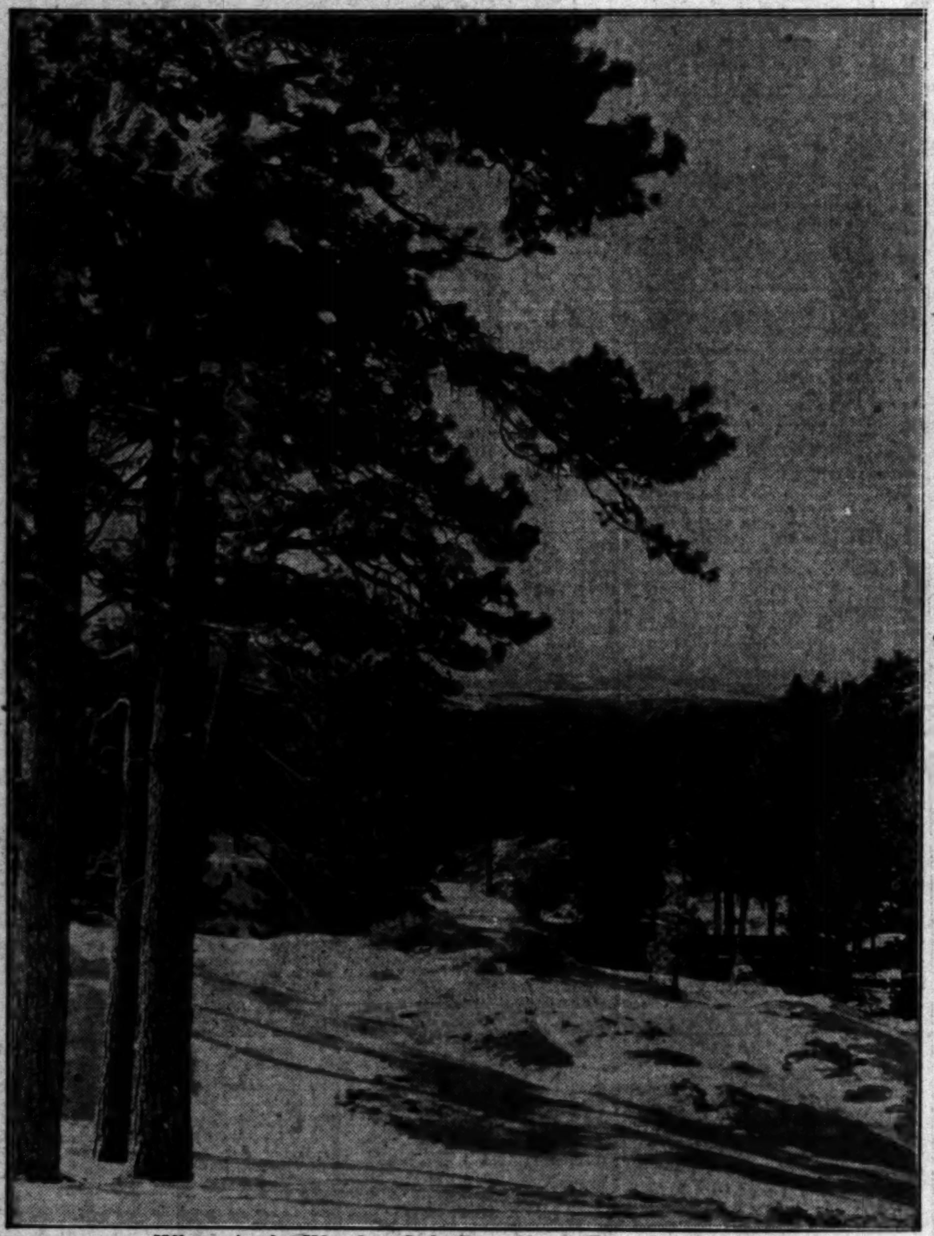
Winter in the Woods—Only Four Hours From Los Angeles.

Maine Can't Beat This.

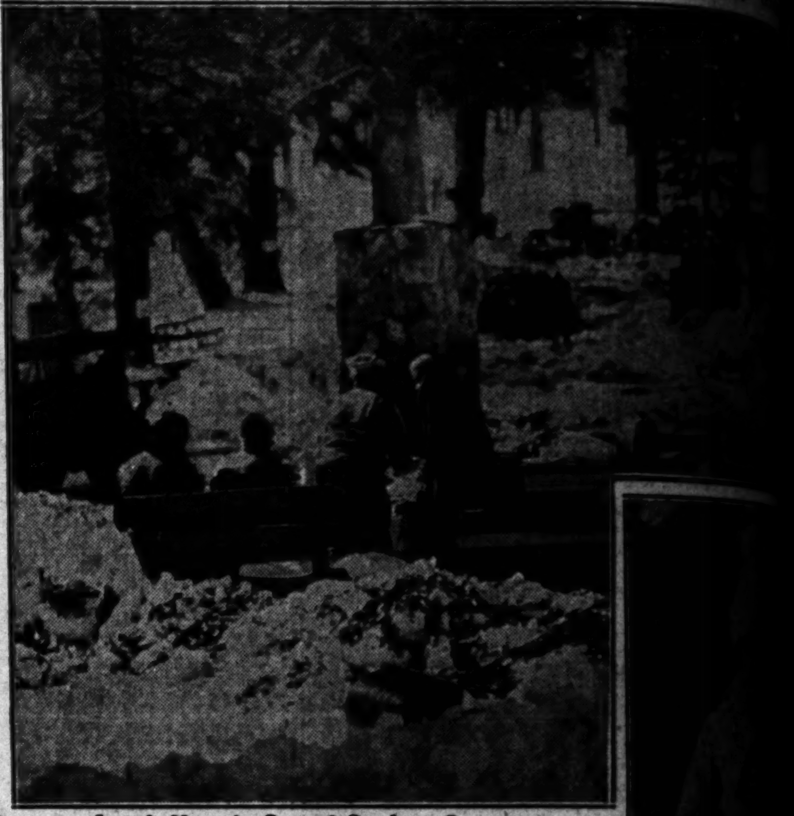
Lunch Hour in One of Outdoor Camps.

Making Play of Work at Toboggan Slide. (Eyre Powell Photo.)

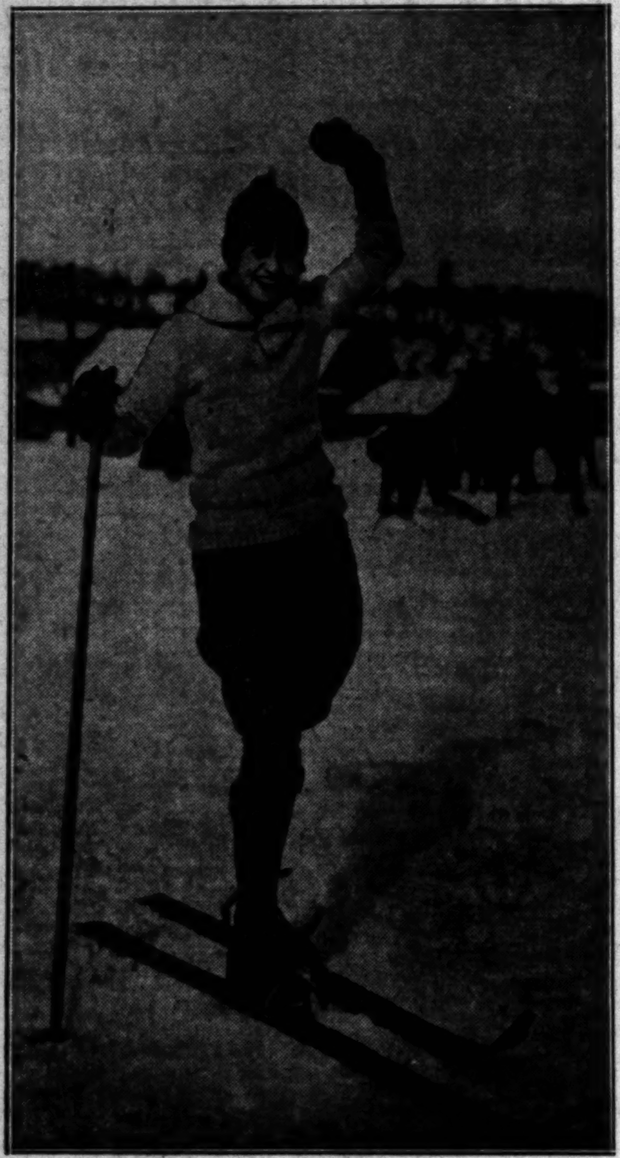
Ready For a Cross-Country Ski Trip.

Getting Started on a Ski Dash Down One of Snow-clad Hills.

Jackson Lake Lures Devotees of the Steel Blades.

All Set to Take Off at Head of Toboggan Slide. (Eyre Powell Photo.)

Finish of the Toboggan Dash. (Eyre Powell Photo.)

OUR HISTORY IN PICTURES 934 The Punishment of the Northern Cheyenne. *by J. CARROLL MANSFIELD*

BROKER AND PLAYER WED AT BORDER

Madge Bellamy Quietly Slips Away from Friends, But Secret Leaks Out

Surprising many friends in the Hollywood film colony Madge Bellamy, screen player, slipped away yesterday morning and was married to Logan Metcalf, Los Angeles broker, at Tia Juana in the afternoon.

MADGE BELLAMY

If the couple planned to keep the wedding a secret their plans were badly bungled, for it was not long before a report of the marriage reached the Fox studio, where the bride is under contract. Her mother, Mrs. Ann Philpott, then gave the necessary verification.

Friends of the couple said last night that the nuptials culminated a short romance.

Mrs. Philpott said that Miss Bellamy called her on the telephone and informed her of her marriage to Metcalf.

THREE MORE SPEEDERS IN JAIL CELLS

Judge Aids Police Drive; Chief of Detectives' Son Held in Traffic Case

Co-operating with the police in their campaign to reduce traffic accidents by stringent enforcement of ordinances, Municipal Judge Valentine yesterday sentenced three speeders to jail terms, bringing the number of traffic violators imprisoned during the last four days to twenty-four.

Two-day sentences were given the following: S. Salad, 7 Laughlin Park; E. L. Carlson, 3224 Arizona street, and Paul O. Wilkin, 717 Charter Oak avenue, South Pasadena. Salad was charged with driving forty-five miles an hour on Beverly Drive near Rosemont avenue; Carlson, forty-six miles an hour on Sawtelle near Santa Monica Boulevard, and Wilkin, fifty miles an hour on Dayton avenue.

David Boneld, 58 years of age, an itinerant stonemason, sustained serious injuries last night when he was struck down by a hit-and-run motorists on San Fernando Road, Van Nuys police reported. Both legs were broken and he was unconscious when found. He was taken to the General Hospital.

Along with other asserted traffic-law violators arrested yesterday was Herman H. Cline, Jr., son of Chief of Detectives Cline. Arresting officers say the youth was driving forty-five miles an hour on the wrong side of the street at Twelfth and Alvarado streets. He is scheduled to appear for trial before Judge Valentine February 10.

FLYER WILL BE GUEST AT LUNCHEON

Capt. Wilkin Expected to Tell of Plans Made to Reach North Pole Area

Capt. George Hubert Wilkins, whose airplane expedition to the North Pole is expected to get under way next April, will be the guest of honor at a luncheon to be tendered him by the Chamber of Commerce at Friday noon.

According to Secretary Brashear of the commercial aircraft committee of the Chamber of Commerce, who is making arrangements for the luncheon, Capt. Wilkins will speak at the luncheon, relating some of the plans for the expedition to the arctic regions. Friends of Capt. Wilkins and others interested in the flight will be guests.

Capt. Wilkins will fly a Lockheed monoplane, powered with a Wasp motor. He expects to leave Los Angeles within a week for Portland, where final preparations for the flight will be undertaken. The big orange-colored monoplane is at Vail Field where it is undergoing tests daily.

Public Health Group Formed by Chambers

Representatives of twelve chambers of commerce of Los Angeles county formally have organized a county public health advisory committee to discuss and find ways of handling public-health problems, it was announced at the offices of the County Health Department yesterday. Col. E. F. Underhill of Glendora was elected temporary chairman of the committee, and Dr. J. L. Pomeroy, county health officer, temporary secretary.

"Co-operation between the cities is a necessity in improving the health and sanitation of the entire country," Dr. Pomeroy pointed out at the organization meeting. "We are entering into a great industrial development era in Southern California and public health is closely connected with good business and commercial activity."

Members of the committee and cities they represent are: Los Angeles, Dr. George Clements; Burbank, P. M. Wellington; Bell, Dr. Herman V. Magnusson; Norwalk, C. E. Irish; Temple, Roy Teeters; Whittier, R. R. Morris; Arcadia, J. M. Furstman; Clearwater and Hynes, Roy Lindsay; West Hollywood, W. D. Larrabee; Glendora, Col. E. F. Underhill; San Dimas, J. S. McIntyre; Artesia, W. W. Hurley; Beverly Hills, Harrison Lewis; Pomona, Dr. B. A. McBurney; Compton, Judge I. P. Austin; Redondo, T. O. Gould; Huntington Park, U. S. Grant Hinton; North Hollywood, Dr. J. T. Axline; Culver City, Frederick A. Rhodes, and Downey, Will C. Nance.

D'ORR TO ADDRESS LUNCHEON

Paul Barnsdale D'Orr will be the speaker this week at the Democratic Luncheon Club, which meets Thursday noon at the Alexandria. Mr. D'Orr's subject will be "Constitutional Tendencies."

LAST RITES OF CRESSEY TOMORROW

Services for Insurance Man and War Veteran to Be Conducted in Church

Funeral services for Capt. Frederick J. Cressey, a veteran of the Civil War and resident of Los Angeles for the past forty years, who died at his home Monday morning following a paralytic stroke, will be conducted tomorrow afternoon at 1 o'clock at the First Baptist Church, Eighth avenue and Westmoreland.

FREDERICK J. CRESSEY

Capt. Cressy was born in Columbus, O., March 3, 1840, and was one of a family of nine children. His father, Rev. Timothy R. Cressey and four other brothers served with the Union forces during the Civil War. He took an active part in the activities of the G.A.R. at the close of the war and held many posts of honor. He came to Los Angeles in February, 1888. Several years ago he retired from the insurance business, to which he devoted his attention after coming to this city.

He leaves a widow, Mrs. Laura Hoxworth Cressey, of 135 West Avenue 44; two daughters, Mrs. Stella C. Young of 249 South Arden Boulevard and Miss Lura I. Cressey of 2025 Oak street, and a son, Rev. Frank G. Cressey of Granville, O.

Following the funeral services interment will be made at Rosedale Cemetery.

COMBINE'S CANDY BAR TO APPEAR

Western Manufacturers Will Co-operate to Put Out Same Formula

Definite plans for the immediate manufacture and marketing of the first co-operative candy bar in the country will be presented to the 200 delegates to the thirteenth annual convention of the Western Confectioners' Association at the sessions today in the new Roosevelt Hotel in Hollywood, according to W. A. McDonald, president.

President McDonald says: "This is the first time that candy manufacturers have attempted a co-operative program. If successful it will revolutionize the entire candy market. We have been developing the bar during the past year and are satisfied that the formula we have devised will meet the requirements of the market."

The formula will be used by twenty-two factories in eleven States west of the Rockies and it will be nationally advertised, and the output from all factories will bear the same label, according to the president of the association.

The closing feature of the convention, which began Monday, is to be a ball and banquet in honor of President McDonald in the Madrid supper room of the hotel. Officers for the coming year will be elected and installed at the final business session Thursday. Arrangements for the meetings and the entertainment features during the gathering have been under the supervision of Ben Myerson.

Value of Old Dress Stumps Legal Minds

The value of a dress, one and one-half years old, an exhibit in a case heard before Superior Judge Warne yesterday, proved a puzzler for both the judge and the attorneys.

The suit was on an appeal taken from the court of Justice Morton in Pasadena, in which he gave judgment for Eva H. Foss against H. A. Kulha for $66.50. Kulha took the case to the Superior Court.

Miss Foss said the dress cost $125 and she sent it to Kulha to take some spots out of it by dry cleaning. The testimony was that the procedure caused the dye to run and then the dress was dyed and wouldn't fit, so she brought suit for $100 in Justice Court, getting judgment February 18, 1927.

Kulha contended the dress was worth no more than $20 or $25.

The court took the case under advisement.

Fathers Fined in School Case

Pleading guilty of failing to send their children to school, three fathers were fined $25 each by Municipal Judge Bush yesterday, all of the sentences being suspended when the parents promised to comply with the law in future. Those arrested are James Samarin, 924 South Mott street; Peter Haprov, 134 North Pecan street, and Nick Konehev, 345 South Bliss street.

City Prosecutor Lickley announced that his campaign to punish parents who allow their sons and daughters to remain away from school will be continued. Members of the Board of Education are co-operating with the official by supplying information as to delinquents.

Nellie L. Shaw to Sing Again

Miss Nellie Larson Shaw, coloratura soprano, again will be soloist at the concert lecture at Bullock's Saturday morning. Miss Shaw will sing two numbers, one by Morgan and one by Zueignung.

Dr. Kingsley will explain symphony music. Music lovers are invited to attend without charge.

SALES CHIEF AT CONFERENCE

District Sales Manager G. K. Von Spiegel, who has jurisdiction over the local agency of the National Biscuit Company, is attending the annual conference of district sales managers at the general offices in New York City. Sales in 1927 were the best in the history of the company and executives are confident business in 1928 will be even better.

CHILDREN URGED TO WRITE STORY

Interesting Relic

Doll model of Mono Quincy Morton, one of the founders of Topeka, Kan., which is close to 100 years old and one of the dolls on exhibit at the doll exhibit, Junior Museum of the Los Angeles Museum at Exposition Park.

DOLLS HAVE FINE TIMES AT EXHIBIT

Prizes Offered for Tales Written by Children of City About Toys

Several score dolls on exhibit at the Junior Museum of the Los Angeles Museum at Exposition Park are having the most entrancing adventures capable of being imagined by youngsters between the ages of 8 and 15 years. It matters little that day in and day out they are found sitting and standing in the same positions assigned to them several weeks ago when the junior museum commenced its second doll exhibit and doll story-writing contest.

According to Miss Virginia Rice, assistant to the curator of the junior museum, the contestants are divided into two groups, comprising those from 8 to 10 years of age, and others from 11 to 15. Prizes of $10 for the best story about any doll on exhibit not exceeding 600 words, $5 for the second best and $2.50 for the third are offered to each group.

The only major stipulation of the contest is that every story entered must have been written without assistance by the child submitting it; a signed statement by a parent, guardian or teacher to this effect must accompany the story. The story, with the writer's name, age, address and telephone number, may be mailed or taken to the office of the Junior Museum.

The exhibit and contest will close on the 31st inst.

Mrs. Wayland Morrison doll collector, is owner of the 100 or more dolls on exhibit.

"Good Books for Children," will be the topic of an address for adults by Markham F. Maclin, author of children's books, in the Junior Museum next Sunday at 3 p.m.

Osteopaths Plan Yosemite Meet

More than 200 members of the California Osteopathic Association and their families are expected to attend the winter meeting of the association to be held the 29th and 30th insts. at the Ahwahnee Hotel, Yosemite National Park, according to announcement made yesterday by Dr. Edward T. Abbott of Los Angeles, president of the organization.

Members of the association in Northern California will hold a preconvention rally at the Modesto Hotel, Modesto, while members from the southern district of the State will meet the night of the 28th inst. at the Fresno Hotel, Fresno.

Among the speakers for the gathering are Drs. Charles Spencer, D. R. Tasker, Louis C. Chandler, Lillian Whiting and Edgar Comstock.

Child Stealer Loses Appeal

The conviction of Oscar Edenburg on charges of child stealing was sustained yesterday by the Appellate Court in a decision written by Justice Thompson and concurred in by Justices Works and Craig.

According to the decision, Edenburg and another person enticed Ruby and Leona Lockhard, juveniles, from their home in Corcoran last June. He was arrested with one of the girls a few days later and when convicted of the offense appealed from the decision of the Superior Court, which sentenced him to serve from one to twenty years in prison.

PRISONERS' BOARD PAID

A check for $30,784.50 was sent yesterday to the Board of County Supervisors by United States Marshal Sittel in payment for the housing of Federal prisoners in the County Jail during the past year.

BITS OF NEWS FROM "TIMES" WANT ADS

Three-room bungalow at Palm Springs is offered for sale for $1500. Electric lights, best plumbing, large garage, patio.

Woman is wanted to assist apartment-house manager few hours each day in exchange for apartment.

Cleaning and pressing shop—including Ford delivery and Hoffman press.

Young girl is wanted as mother's helper in Oxnard home.

LEWIS UNABLE TO PAY LAWYER

Once-Millionaire Pleads Own Case in Court

Oil Well Fraud Charges to Go Before Jury

Maj. Kramer Also Without Funds for Fight

E. G. Lewis, once reported to be a millionaire, promoter of the Atascadero project and other enterprises, yesterday appeared before United States District Judge McCormick on a charge of having used the mails to defraud, and announced that he is unable to afford counsel and will appear as his own attorney. A jury was obtained late in the day and the testimony will be presented today. Maj. Henry L. Kramer, also stated he will act as his own attorney.

John D. Hoblit, a co-defendant, was unable to appear for trial, affidavits of four physicians being presented to show this. Another defendant is William Aherns.

It is charged that in May, 1923, the defendants started a campaign to promote the drilling of oil wells in the Signal Hill district and that they made promises regarding the property which were not fulfilled.

Lewis has previously been convicted and sentenced to six years in prison for using the mails to defraud, and Kramer convicted and given a sentence of two years and a fine of $5000. Lewis also was fined $15,000.

BABY STAR TO APPEAR FOR TRIAL

June Collyer's Foot Too Heavy on Accelerator, Traffic Police Say

June Collyer, 1928 Wampas baby star, must make a personal appearance which doesn't promise to be half so amusing as the one she will make when she is introduced at the coming frolic of the film scribes.

JUNE COLLYER

Her unpleasant appearance is scheduled for the 31st inst., in Municipal Court to answer a charge of speeding thirty-four miles an hour in a twenty-mile zone at Santa Monica Boulevard and Van Ness avenue.

She was arrested by Officers Hess and Keating while she was on her way to the Roosevelt Hotel in Hollywood to attend an informal gathering of the baby stars who were guests of the sponsors of the annual movie ball.

Miss Collyer, who is under contract to Fox films, explained to the press agents that she was detained late at the studio and that in her hurry to get to the dinner she stepped too heavily on the accelerator.

Local Bee Men Win Praise of Federal Aide

Local apiarists are producing a fine grade of honey and are marketing it in splendid form, R. L. Sechrist, United States government bee man, declared at a luncheon yesterday of the Los Angeles County Bee Keepers' Club and representatives of the Chamber of Commerce.

HOMER A. HARRIS

Sechrist is associate agriculturist for the United States Department of Agriculture in charge of bee work. He stopped over here for the luncheon while on his way to San Francisco, where he will address the National League of Honey Producers' convention which will open there today. He has been touring honey-producing sections for a month.

Homer A. Harris is the local representative of the United States bee division and was in conference with his chief yesterday.

Liquor to Clean Teeth too Thin

Something novel in the way of alibis was introduced yesterday by Harry Mishkin in defense of his asserted possession of a gallon of liquor, but it didn't get him anywhere.

Mishkin pleaded with a jury in Municipal Judge Ambrose's court that the liquor was used to cleanse his false teeth. "It is the best thing I can find for my teeth," he told the court.

But Mishkin couldn't explain the question put to him by Deputy City Prosecutor Margid as to why he had twenty-five empty bottles in his house, and the jury found him guilty in fifteen minutes of illegal possession of liquor.

Called to the stand by Prosecutor Margid, Policemen Washburn and Margolis of the vice squad testified they entered Mishkin's residence at 2303 Sheridan street on the 11th inst., and began a search for liquor. The gallon was found inside the piano, the officers reported.

Judge Ambrose deferred sentence until today.

CANADIANS TO FROLIC

A leap-year frolic and dance will be given Friday evening by the Canadian Society of Southern California at the Masonic ballroom, 1308 South New Hampshire street. Col. A. G. Fonseca, formerly of Winnipeg, will act as master of ceremonies. Harry Lindsay's Canadian orchestra will furnish the music.

EMORY ALUMNI TO MEET

A meeting of alumni of Emory University residing in Southern California will be held tonight at 6:30 o'clock at the University Club, Fletcher Quillian, president of the local alumni association, announced yesterday.

Seventh at Olive — B.H. Dyas Co. — VILLE DE PARIS — FAber 2020

A Dyas Sale of Dresses

Today $19.50 Today

Every Dress New--Every Dress Smart
Every Dress made to Sell for More

A carefully planned, well-thought-out event, evidence of which is borne out in every one of the carefully selected dresses of higher value—as presented in this sale at only $19.50.

Our professional shopper tells us that they cannot be surpassed at very much higher markings—it being her duty to criticise severely.

THE VERY NEWEST NOTES OF SPRING AS TO FABRIC, STYLE, MAKING AND QUALITY—DRESSES THAT WOULD SELL READILY AT THEIR INTENDED HIGHER PRICES ON THEIR SUPERIOR FASHION MERITS ALONE.

Silks of the hour—those fascinating new combinations of jersey and silk—or soft, supple wool crepes—for every need except the most formal—withal a fashion event as well as a sale event.

THE INEXPENSIVE DRESS SECTION—THIRD FLOOR

Special Interest Attaches to These New

Spring Bags

Feature Priced $5

First because they are very new—second they are offered in a Dyas Special Event—which means much to the value-wise. The colors you will want with Spring Ensembles, developed in shark grain or real pin Morocco. Some have those good looking shell frames that usually appear only on bags several times $5. Others are the chic back strap—they're new—they're smart and they decidedly are values.

THE DYAS CO.—STREET FLOOR

For California Out-of-Doors

Leather Jackets $10.00

are important in the well planned wardrobe. Lightweight—not bulky and above all smart in the English Sports Togs manner—what could be more interesting than these at this most moderate pricing?

Tan cotton whipcord breeches, $6.95.

Trig. sports blouses, $1.95.

THE LONDON SHOP—LOWER STREET FLOOR

Isn't It So?

QUALITY is a better salesman than conversation.

If merchandise is right it can speak for itself.

If it is not right, talk won't make it so.

Quality is still this store's best advertisement — as more and more people are daily learning.

B. H. DYAS CO.

TRAVEL OPPORTUNITIES—
Land, Water, Air —3-H

44½ hours' express service to

$20 Portland $20

In our heated, luxurious motor coach, incl. reclining seats, bonded carrier.

$23.50 Seattle $23.50

Portl'd L.A. Stages Inc.

Low fares El Paso, Dallas, K. C., Chicago, South, East, Phoenix daily. ASTOR, 208 S. Hill. ME. 6751.

20 Passenger Parlor Car

PHOENIX, EL PASO, DALLAS. EXTREME LOW RATES, all points east. Bonded, insured, reliable carrier, cars operated on schedule. BORDERLAND STAGE SERVICE. 809 E. 5TH ST. FAber 0681

EXCURSION RATES

Seattle $22.50, Port. $20, Salt Lake $15, Denv. $19, Chi. $35, Dallas $25, Phoe. $10. Lankershim Hotel, 7th & Broadway. TR. 5781.

$18 PORTLAND $18

FAGEOL SAFETY STAGES
NO HOTEL BILLS
Leaving Saturday at 9 a.m.
110 E. 7TH. VAndike 0076.

RED BALL TRANSIT

$12 PHOENIX $12
ALL POINTS EAST
110 E. 7TH. VAndike 0076.

AUTOS FOR HIRE—
With or Without Driver —3-R

LATE model sedan with exceptionally competent driver, hour, day, week or month. Go anywhere, any time. Know Cal. thoroughly. DU. 9828.

LATE MOD. CLOSED CARS, $75 PER MONTH UP. NO MILEAGE LIMIT. 1268 SO. ALVARADO. BE. 2448.

MARMON 7-passenger, owner driving, long or short trips. BE. 2679.

NEW Jordan 8 sedan, day, week or month. Reasonable rates. DU. 9916.

TOURISTS, attention; new car owner driving R. rates day or wk. ME. 7552

NEW CLOSED CAR. Owner drives. Reas rates. Telephone DU. 7861.

BUSINESS ANNOUNCEM'TS
Miscellaneous —6

Attorneys, Counselors —6-A

Law Advice Free

ALL CASES

Criminal and Civil

PROMPT ACTION. SMALL FEES

Walter Osterman

EASY TERMS

8 A.M. TO 8 P.M.; SUN. 1-4 P.M. 419 Delta Bldg., 426 S. Spring. Tel. VA. 0234. Bet. 4th & 5th Sts.

NO charge for preliminary consultation, any case. California, Arizona and Nevada. Room 532, 607 S. Hill.

$25-$50, no win, no fee, auto cases, family matter. 546 Douglas Bldg.

Insurance —6-J

HAVE you been rejected for life ins.? I have a message for you. Free. Address L, box 117. Times Office.

Patents, Patent Attorneys —6-M

HAZARD & MILLER. H. Miller, 8 yrs. member of exam. corps, U. S. Patent Office. Hazard's book on patents free. 502-6 Central Bldg., 6th-Main.

HERE from N. Y. Represent eastern capital, will promote prac. invention on a royalty basis. Call or write HARRIS, 328 Consolidated Bldg.

MARTELL, Pat. Atty., 21 years L.A. FREE ADVICE, 124 W. 4th. Rm. 471 MOD. FEES. Search in Wash., $5.

BUSINESS SIDE OF PATENTS We procure valid patent; backing. Pat. Enterprise, R. 320, 205 S. Bwy.

F. E. Maynard, Reg. Pat. Atty. 20 yr. exp. Pac. Natl. Bk. Bg., 9th & Hill.

Collection Agencies —6-S

ROSS Col. Agency, 445 Subway Term. Bldg. MU. 8047. No coll. no charge.

F. A. GRAY, 526 Bryson Bldg. 145 S. Spring. TU. 2466. No coll., no chge.

EDUCATIONAL — SCHOOL,
College, Private Instructions —7

GET OUT OF THE RUT!

Why be satisfied with small pay when big pay positions are open in the great Electrical Industry? Get started—man! Prepare yourself for a better future. Earn more money. Let us help you make good. Practical training qualifies you. We've trained 17,000 men successfully. VISIT TODAY or write for booklet. No obligation. NATIONAL ELECTRICAL SCHOOL 4008 South Figueroa street.

HARD of hearing? Try lip reading. Add. K. N., Mission Hotel. Holly'd.

SWED. & scient. mass. taught, Diploma, low rates. 1406 W. 7. 557537.

SHORTHAND IN SIX WEEKS. MONEY-BACK GUAR. TU. 9156.

Musical, Dramatic —7-A

WANTED—Young man pianist, accompanist, teacher, to share studio apartment with violinist and singer. See Adolph Bock. 130½ So. Virgil.

STEEL guitar, learn principles & technic. Haw'n playing from genuine Haw'n in Haw'n atmosphere. Haw'n Pei House, 322 W. 17TH AT. 6752.

JAZZ piano, saxophone, clarinet, violin, trumpet lessons. Ph. for circular Winn-Kearney, 942 S. Bdy. VA. 8348

PIANO, wonderful method; gent teach. Pupils visited; reasonable. AT. 0420.

GOOD VOICES wanted for OPERA. Public appearances. GLadstone 8265

Professions, Languages —7-B

BERLITZ CHEZ VOUS

School of Languages. Conversational classes. The only school in Los Angeles. Branches all over the world. 1107 S. WESTERN AVE. EM. 7238.

X-RAY course starting Jan. 31. Evening classes. Phone GR. 4278.

SPANISH classes. Enroll now. 3 mos. $5. Rivas School, 145 S. Broadway.

Dancing —7-C

THE ONLY private and exclusive school of ballroom dancing in L.A. Each student at all times is taught in a private studio with an individual teacher, eliminating all embarrassment. Results guaranteed. Lessons 75c. Practice free.

Eder's Private School
520 So. Broadway
ABOVE TAIT'S. FAber 1737.

DANCING

LESSONS 50c PER HOUR
PRIVATE AND PRACTICE
BEGINNERS 9-HR. COURSE, $4.50
75c—STRICTLY PRIVATE—75c
INDIVIDUAL TEACHERS

Wilson Dance Studio
417 W. 5th St.
Phone MU. 9875.

De Luxe Dancing Academy

One of the largest, most exclusive ballroom dancing schools in L. A. Lady, gent, instructors. Orch. nitely

12 LESSONS, $5

Belasco Theater Bldg., entire 2nd flr. Hill and 11th sts., near Broadway. Trial lesson free. Bring ad.

NAT'L COLLEGE OF THE DANCE $4.50. HOLIDAY COURSE, $4.50. 9 ONE-HOUR LESSONS. PRACTICE

EMPLOYMENT

WANTED—HELP—
Male

Salesmen, Solicitors —10-B

AN OFFER TO A FEW REAL REAL ESTATE MEN

If You Are an Experienced Subdivision Man
If You Have a Car
And Not Behind in Your Payments on Same
If You Appreciate Close-in Properties
If You Usually Make Good At Whatever You Try
If You Want to Represent A Reliable House
If You Are Particular About Your Connections
If You Believe in Giving Your Customers Good Values
If You Want Permanent Position
If You Want to Sell Under A Flexible Selling Plan
If You Want a Connection Where Promises are Fulfilled Both to the Man and Customers

IF YOU ARE REALLY A GOOD MAN—NEED BIG MONEY—WANT BIG MONEY—AND WANT IT BADLY ENOUGH TO WORK FOR IT LEGITIMATELY UNDER A LEGITIMATE PLAN WITH A FINANCIALLY RESPONSIBLE INSTITUTION—

THEN
GIVE FULL DETAILS TO PROVE THAT YOU CAN QUALIFY
Address K, box 510, Times Branch.

SUPERSALESMEN

AVERAGE COMMISSION PER LOT ABOUT $1000

One of the strongest subdivision concerns in L. A. is about to place on sale the most extraordinary and best potential business subcenter in L. A., on West side and brand new. As near 7th & Broadway as is La Brea and Wilshire; nearer than Hollywood and Vine. Traffic now 50,000 per day by autos; 10,000 by car line, 5c fare. About $2,000,000 in business property in large units. Prepared to build on liberal terms for business tenants. I want just two or three high-type men who have sold business property in units of $50,000 or so to fifty-thousand-dollar people. Prices are right and every man you sell to will make money. A good sound layout. Sales Mgr. Address H, box 412, Times Branch.

SALESMEN WITH CARS
ANOTHER
Dickinson & Gillespie
TRIUMPH!!

GRIFFITH PARK MANOR
NOW OFFERS
THE "LUCKY SEVEN" UNIT

SURROUNDED AND BISECTED by VICTORY BLVD., RIVERSIDE DRIVE, TRUCK SPEEDWAY and WESTERN AVE.

RESIDENTIAL INCOME LOTS. $1495 to $1895 incl. improvements. EXCURSION SALES PLAN IN MOST UNUSUAL "SET-UP" See MR. ROHRER, Mgr., 9-11 a.m. 134 SO. WESTERN AVE. or see MR. GANNON all day. 557-559 SO. FIGUEROA.

Dickinson & Gillespie
CORPORATION

SALESMEN

Studio City Heights
Is Red Hot

1—"Red Hot" prospects.
2—"Red Hot" closers.
3—"Red Hot" lecture.
4—"Red Hot" solicitors.

WE ARE KNOCKING 'EM DEAD
R. S. ODELL, Salesmanager.
3206 W. 6TH ST. AT VERMONT.

SALESMEN—MANAGERS
One hundred per cent co-operation. Qualified prospects only. Leads. Lunch & Lecture, pep. Our average night meeting attendance is 50. Chicago and Detroit men, this will interest you. See me personally 9 a.m. mornings.
PAT MANLEY
HARRY H. CULVER & CO.
620½ WEST 6TH ST.
LOS ANGELES, CALIFORNIA

LOCAL BUSINESS MAN

NEEDS CAPABLE, AMBITIOUS MAN WHO CAN SELL. STEADY EMPLOYMENT, GOOD FUTURE. APPLY MORNINGS, MR. PIM.
922 South Flower

SALESMEN

HOW'S BUSINESS?
Are you ready and willing to join with money makers?
EXPERIENCE SECONDARY to good sense.
A good closed car and pleasing personality
THAT'S ALL!

Three loads per week GUARANTEED.
Come in.

GEO. E. RICE, Div. Mgr.
866 So. Vermont.

SALESMAN
SALESLADIES

With closed cars for

Capistrano Beach

Gas and Oil Allowance.
Apply Monday—Wed.—Saturday
Experience unnecessary. Thorough training given in a few days. Remuneration same as experienced man

The Frank Meline Co.

A. LARNEY
800 Sun Building.
TRinity 6451. 706 So. Hill.

GUARANTEE

Large New York Corp., one of the oldest in its industry, establishing branches and appointing salesmen and district managers in Los Angeles county, will interview ambitious honest men, 25-45 years of age.

Guarantee paid and earnings should be $30-$40 per week to start. Advancement rapid to men who qualify.

APPLY 10 a.m. or 2 p.m. only. 3153 WILSHIRE NR. VERMONT ROOM 24

LOS ANGELES MANUFACTURER OF RAPIDLY SELLING AUTOMOBILE ACCESSORY, AFFORDING SALESMEN EARNINGS OF AT LEAST $200 PER MONTH, HAS OPENINGS FOR SALESMEN OWNING AUTOMOBILES, TO SOLICIT WITHIN THEIR RESPECTIVE DISTRICTS ANYWHERE IN SO. CAL. EXPERIENCE NOT NECESSARY, BUT APPLICANTS MUST BE CLEAN-CUT YOUNG MEN WITH AMBITION. STATE AGE, QUALIFICATIONS AND KIND OF CAR OWNED. ADDRESS S, BOX 330, TIMES BRANCH.

SALESMEN

THE EXCURSION SYSTEM AT HOLLYWOODLAND HAS SAVED THE DAY FOR MANY A SALESMAN. IF YOU NEED MONEY QUICKLY SEE MR. BOLIER, 904 FINANCIAL CENTER BLDG. BEFORE 11 A.M.

REAL OPPORTUNITY

We have vacancy for a real high class salesman, age 30 to 40 yrs. for educational course. Must be well dressed, have good personality and real sales ability. Private office and bona fide prospects furnished. $50 per week & commission. See MR. HOLMES, 10 a.m. to 4 p.m., 1329 Gordon st., Hollywood.

EXCHANGE MAN

Must be thoroughly experienced and able to earn better than $15,000 per year. Unlimited trades to work on and the best of co-operation. This is the largest Exchange Department in the San Fernando Valley. Telephone CApitol 6605.

Hamilton Corporation
201 East Harvard st., Glendale.

A GOOD SALESMAN
City Work—Permanent

Product in demand, effective selling plan. Must drive car, hard work will bring quick and profitable advancement. No canvassing or real estate. 1123 SO. HILL ST.

Unusual Opportunity

A keen, alert salesman with car to call on mortgage buyers. Names furnished. This is an unusual opportunity to make a permanent connection and an excellent living. Thoroughly established, conservative company. Only experienced salesman considered. Apply before 1 o'clock,

WANTED—SITUATIONS—Male

WANTED—SITUATIONS—Female

BOOK-KEEPER-TYPIST NOTARY PUBLIC

HOTEL WOMAN

RENTALS

ANNOUNCEMENT

TO LET—ROOMS—Furnished, Etc.

West and Northwest —19-A

LARGE front, nicely furn. Dble. or twin beds. Heated. Adj. bath & shr. Cont. hot wat. Close in. H car. Gar. if desired. 257 S. Rampart. DU.2474

$5 WK. & up, quiet, sunny, with private bath. $7.50. H. & C. water, steam heat. DR. 7248. 810 Beacon.

BACHELOR apt., sunny, quiet, private bath, private entrance, beautiful Wilshire home. $50 mo. HE. 6059

WILSHIRE private home, lovely sunny front room, cont. hot water, every convenience, garage. Gent. FI. 0764.

LADY or couple to share flats. Refs 2869 W. 8TH. DU. 4276.

PRETTY front room, private entrance, garage. 228 S. Harvard. WA. 0491.

SUNNY ROOMS FOR LADIES. 623 S. BONNIE BRAE ST.

Hollywood —19-W

$5 PER wk. & up. ¼ blk. from Chinese Theater. Attrac. furn. rm., running water. Well heated sals. & dbls. Reas. 6919 Hawthorne.

BEAUTIFULLY furnished room, convenient to bath, private family. Garage, Hollywood district. Phone OL. 5269.

FURNISHED rm. adjoining bath, private entrance. $6 week. Garage extra. 6214 De Longpre.

BACHELOR quarters in private residence near Hollywood High. Moderate rates. Garage. GR. 6940.

LADY or gent., nicely furn. room, kitch. priv. Gar. if des. 2 blks. from S car, near Western. GR. 6925.

HOLLYWOOD, 1936 N. Highland. Lv. lg. frt. rm. S.E. cor. GL. 6742.

Handsome liv. rm., wall bed, priv. bath entr. Whitley Heights. GL. 0041.

South and Southwest —19-B

NEWLY furn. large rms., continuous hot water. Block from Washington & Vermont. 1926 Ellendale Place.

NICELY furn. front rm. nr. M and F cars. 808 W. 48th st. VE. 0996.

$4 WK. Modern rms. for gentlemen. Dude Hotel. 4237 S. Olive. AX. 0918

LOVELY rm., 1 or 2. Call after 2 p.m. 4437 S. Figueroa. M car.

$4, spac. rm., priv. hse. Piano. Adj. bath. E & M car. 4035 S. Denker.

$5—FT. rm. adj. bath. Pk. sp. & ph. Men only. 969 W. 45 st. V-U-M cars

East and Southeast —19-C

$2.50 UP. Nice airy sleeping rooms. 831 MAPLE AVE. ME. 4698.

TO LET—HOTEL—Rooms —19-D

Hotel Virginia
BEST FAMILY HOTEL
$10 WEEK SINGLE
$15 DOUBLE
NEAR WESTLAKE PARK
TWIN BEDS, PRIVATE BATHS
OUTSIDE ROOMS
CHICKEN DINNERS, 50c & 85c.
Clubroom, Billiards, Garages.
744 S. BEACON. DU. 4501. ONE BLK. WEST OF UNION OFF 7TH.

HOTEL CHRISTIE
HOLLYWOOD
Located in the heart of the business & theatrical district. THE CHRISTIE is Hollywood's most distinctive, most comfortable and most centrally located hotel. Reasonable rates. HOlly 7960.

HOTEL KNICKERBOCKER
New, modern, QUIET. 1 blk. west of Figueroa, bet. 5th & 6th. Out of traffic. Few min. walk downtown.
POT OF COFFEE & ROLL SERVED to RM. EACH MORNING.
All rooms have priv. baths or shwr. $2 per day, $10.50 per wk. single; $2.50 per day, $12.50 per wk. dbl. 651 S. FREMONT. MU. 8191.

$30 MO.
Richly furnished rooms, real beds, showers, texture plaster, absolutely the latest. S car to Santa Monica Blvd.
THE AHMED
5610 Lexington ave.

NEW LOW RATES
BELMONT HOTEL
Hill st. at 3rd.
$7 week up. $1.50 day.
NEW FIREPROOF
All private baths and showers.
Luxurious, ultra modern.

$1—DAY NEW—$1
10-story modern fireproof hotel. 621 rooms. $1 day, bath privilege. $6 TO $10 PER WEEK. 300 rooms with bath, $1.50, $2 day. EL REY HOTEL, 6 & San Pedro st. Operated by Stillwell Hotel Co.

HOTEL ELMAR
$250 rooms, without or with shower or tub baths. The quietest family hotel in the city, yet within 5 min. walk of business center. Rates as low as $5 per week. Garage. $235 S. HOPE ST., 100 feet north of west entrance to 3rd st. tunnel.

$25 MO.
Real beds, showers. Texture plaster. The latest in everything. This adv. will allow you 5 days' free rent. L car to Kingsley Dr.
THE SAHARA
1020 S. KINGSLEY DR.

GATES HOTEL
6TH AND FIGUEROA STS.
Opposite Jonathan Club. A home downtown. Many social activities. Large rooms with bath. $50 month. $1.50 DAY UP. RATES to permanent.

HOTEL PROCTOR
Cafe in connection.
RADIO IN EVERY ROOM.
1412 W. 9th st. WA. 1288.

MORRISON HOTEL
1246 S. HOPE ST
$1 day. $6 up week. Private baths and showers. Large and spacious lobby. Walking distance

$1 day up, El Roy Hotel
$6 wk. up. Priv. baths, shwr. 1120 Trenton, blk. W. Fig., 12. WE.2441

HOTEL NORTHERN
Modern hotel service. $30 per mo. Detached bath. $40 with priv. bath. Hill and 2nd. 200 fireproof rooms.

$6 Vanderbilt $8 Bath
826 S. Hope. In town. Out of noise. Modern. Private phones.

$1 da Htl. Norwood $4 wk
809 W. PICO. WE 4044. Outside modern rms. Free parking.

McCOY HOTEL, 632 So. Bixel. Few min. walk downtown, mod. well fur., quiet. Rates $7 to $12 wk.

$1.50 Day Up—Wagner
$8 wk. up. Like home. 514 S. Hope.

$5 WK. Pvt. bath $8. Dwntn. Stm. ht. BUSCH HOTEL. 655 S. Flower.

75c day, $4 wk. New furn. H. & C. wat. 115½ S. Bdwy. Yosemite Hotel.

$7 wk., bath $9 wk., outside rms., elev., stm. Margaan Hot. 735 Hart'd

$6 wk. Bath $8. Outside rms., elev., stm. heat. Jean Hotel. 840 S. Flower

TO LET—ROOMS—And Board —19½

$9—MILLIONAIRE social home, Wilshire dist. Dbl. and sgl., all comforts, phone, garage, piano, billiard rm., hme. cook. See & believe. L, N, V cars. 953 Menlo. DR. 7666.

TRAINED nurse will take convalescing lady or invalid or small child in her own home, very best of care.

6107 FRANKLIN AVE. GL. 4812.
THE BACHELOR CLUB
A club residence, favorably located within 3 blks. of the center of Hollywood business district, providing desirable accomodations for about 30 professional, business and other men. The club service includes well-cooked meals (breakfast and dinner,) ample lounge room. Cards and billiard rooms are available without extra charge. Beautiful grounds. Parking space. Weekly rates. $12.50, $14, $15, $17.50.

MIRAMAR TERRACE (Westlake dist.) $10, $12.50 & $15. Sgls. & dbls. per wk. with 2 meals a day; chicken din. Sun. Eggs, milk, poultry from own ranch. H. water & sh. in rms., large lobbies, billiards, cards & dancing. Ideal home for young bus. people. Take W. 6th D car to Miramar. 2000 Miramar st. DU. 4815.

1005 W. 6TH ST. D CAR. TR. 5131.
THE EVANGELINE
HOTEL FOR BUSINESS GIRLS
Sunny, outside rms. 2 excel. meals. Rate $1.50 day. Special weekly rates

FRONT single rm., best home cooking, garage, reas. 504 S. Occidental. DU. 4330.

$8-$10—Pleasant rm., excel. board, conv. loc. 1817 Magnolia. WE.4750.

Pleasant rm., Westlake home, $10 wk. $19 for 2. Walk. dist. 1024 S. Beacon.

NICE SUNNY rm. WITH BOARD IN WILSHIRE HOME. DU. 7014.

LGE. rm., twin beds, 2 men, $10 ea., meals. 615 S. Westlake. 54979.

$40 MO., 2 or more, exc. meals, lov. Wilsh. home. L car. 1018 Arapahoe

SMALL town 3000 ft. elev. Best food. $50 mo. Box 207, Tujunga, Calif.

Rooms, Board for Children —19½-H

BROWN school, where the sun shines. Kindergarten & primary grades. Day & residence. Playground. Cor. of Venice & West Blvd. OR. 0611.

5863 ANGELES MESA DR. Have wonderful sys. of feed and training bottle babies under year old. UN. 1044.

ROOM & board for child or working parent with child. 1 blk. from school. UN. 5580.

WANTED—To board 1 or 2 children, school age, or 1 child with parents employed. 635 W. 97 st. Reas. rate.

1044 W. 34 st. Prv. fam. brd. child, rm. par. Nr. sch. J-U-V cars. BE. 2908.

EXP. care small children. Rm., board parent if des. 2303 W. 10th. 53898.

NICE home, beaut. yard, nr. school, furnace heat. Rm. for par. TH.5838

BOARD for 2 or 3 children, rm. for parents. 2320 Scarff st. BE. 1542.

CHILDREN over 6, good home, nr. schl. 535 W. 100 ST. YO. 3954.

NICE home and care for child, room for parent if desired. HE. 4293.

Day Nurseries —19½-K

ESTHER LEE NURSERY
747 So. Carondelet. Fitzroy 1662.

TO LET—HOUSEKEEPING Rooms —20

PHONE your want-ad to The Times. No credit arrangement necessary. Courteous, experienced ad-takers, day and night, will help you with your copy, if desired. MEtropolitan 0700.

$25, TWO rooms, kitch., gar., light, gas, Victrola. 5107 Woodlawn ave., rear, next to 51 & Main st. Adults.

$14 M. 2 2-rm. suits partly furn. Water, light free. 220 E. 54 st. Adults.

HOLLYWD. 3-rm. hskpr. apt. 2 beds. $10 wk. 1247 N. Orange Dr. HO.6653

$4.50 up. Sunny clean apt. Gas, light, pkg., ph. incl. 130 W. 21st. AT.0620

$20, RM. & kitchenette, gas, light, phone, park. spc. incl. 2627 Orchard.

$4-$5.50 WK. Lge. rms. & apt., cont. h.w. Pkg. 1324 S. Los Angeles St.

SUITE 2 sunny hkpng. rms. $18 mo. Slpng. rm. $12 mo. 1310 Temple st.

FRT. rm., kitch'ette, cont. H.W. Prk. pc. $25 mo. for 2. 1214 W. 29 st.

$4 UP. Sunny hskng. rms. Everything included. 1622 Oak st.

TO LET—APARTMENTS—Furnished

Miscellaneous —21

$35 MONTH
New brick bldg. with lobby, elevator and built-in incinerator, tile baths and kitchens. 5 minutes to new City Hall.
DOROTHY MAE APTS.
821 SUNSET BLVD.

JUST OPENED
BEL-AIR APTS.
FRONT LARGE 3 ROOMS
ELEC. REFRIGERATION. TWIN BEDS. RICHLY FURNISHED. ATTRACTIVE DINETTES.
139 N. OXFORD

1355 S. HOPE
$40—Hubbard Arms—$50
5 MIN. FROM 7TH & BDWY.
Singles, new o'stufd., steam heat. Extras incl. 24-hour exchange serv.

$40 MO.
Richly furn. singles, colorful like old Egypt. Free auto parking.
SAHARA APTS.
1020 S. Kingsley Dr. L car.

$40 UP. WILSON ARMS
Beaut. furn. singles. Sunny front corner double, $60. Near Lafayette Park. H car. 353 S. Reno. DR.7211

$35-$50 Mo. $10-$15 Wk.
WADE APTS. Every convenience. Close in. 1046 S. Grand. WE. 0243.

FOR GROUP OF ARTISTIC PEOPLE
Furnished apt. in tree tops on Arroyo, large heavily wooded grounds, artistic furnishings. GA. 6590.

$65 Up. Dbl. Annette Apt.
Extras incl. 1211 S. Bronson. P car

$40 VIRGINIA LEE $45
New sgls., dinettes, ovstfd. furn. Extras inc. 1322 S. Catalina. P car.

$6. SGL. APT., PRIV. BATH. Also hskpg. rms. $4 wk., everythg. furn. 1412 W. 10th Pl., near Valencia.

$28-$30, singles, private bath, gas & light inc. Close in. 1516 S. Hope.

$30-$45. Hackel Apts. Mod. sgls., dbls. Steam ht. Close in. 1142 W. 10th.

Singles, new o'stufd., steam heat. Extras, incl. 24 hr. exchange serv.

$40 UP—Also wkly. rates. Beaut. sgls. Morrison Arms. 712 S. Westlake.

$5 WK. or $20 mo., single apts., everything furn. 831 MAPLE AVE.

$26-$35. Apts. Overstuffed furn. Steam heat. 1945-49 E. 4th. F car.

$25—LGE. sun. dbls., part. furn. 2 wall beds. R car. 3922½ Whittier bl.

West and Northwest —21-A

THE ASTOR ARMS
New fireproof bldg., steam heat, Frigidaire, garage, hotel service. $100 UP. RATES ON LEASES. Gramercy Pl. at 8th. DU. 7814.

THE PATRICIA APTS.
New bldg., sgls. & dbls. Twin beds. Frigidaire. Attractive prices. 226 SOUTH BERENDO ST.

BRITTANY ARMS
427 S. Normandie
Highest class singles and doubles.

CAMARITAS APTS.
BRAND NEW

L-A-K-E A-P-T-S.

NATALINA ARMS

$30 UP LOLA APTS.

NEW APT. COURT

LOS ALTOS APTS.

LOWRY APTS.

$42.50 New Ansley Apts.

LOLITA ARMS

$45 Up Sgls. Arliss Apts.

TO LET—APARTMENTS—Furnished

West and Northwest —21-A

NOW OPEN
THE MARQUISE
Distinctive furn. apts. with no obstructed views, with all known mod. comforts; singles, doubles, bachelors, and 4-rm. suites. Rates very reasonable.
NORMANDIE AT 4TH.
DR. 5606

$50 $60 $70
Winter Tourist Attention
CANTERBURY APTS.
UNDER NEW MANAGEMENT
WEEKLY RATES TO TRANSIENT
The finest and most convenient location in the Wilshire district. Newly furnished and decorated throughout. The largest and best arranged apts. in the city. Twin beds, small dining rooms and shower baths, gas and lights included. 2 car lines and bus service. 20 minutes to Broadway. 100 N. New Hampshire. WA. 9233.

The New, Beautiful
BELL-MANN APTS.
833 S. FEDORA
½ block from Ambassador.
All Large Doubles
All sunny, outside lge. rms. Unusual amt. of closet space. Furn. to suit most exacting. ALL EXTRAS INCLUDED
Electric Refrigeration

APT.-HOMES DE LUXE
RICCARDO APTS. JUST OPENED
Situated among palatial residences. Lobby of Italian renaissance. Sunny 2 & 3-rm. suites luxuriously furnished, living rooms 13x21, walls finished in texture plaster and oil, very large carpeted dinettes, electric refrigeration, tile bath and showers, direct phones, maid service. Auto. elevator. 2016 W. ADAMS. Take 2 or 3 car. RO. 9242.

Just Opening
THE ALBA APTS.
715 SO. ST. ANDREWS PLACE
Near Wilshire Blvd. & Western ave. Beautifully furnished new single and double apartments with dinette and electric refrigeration. Very quiet and homelike. Good view. Must be seen to be appreciated. Rates reasonable. Phone DRexel 2240.

Country Club Manor
316 NORTH ROSSMORE
Exclusive Apartments.
Just one six-room, 3 baths, completely and nicely furnished apartment for rent to desirable tenants to next October. Quiet, unsurpassed view. Subterranean garage. References required.
GRETA BOLLING, MGR.
GL. 7381.

ANCELLE APTS.
Gramercy Dr. at 7. All outside apts. No buildings to obstruct view. Single and doubles have twin beds. Equipped with healthy-rest mattresses. Electric refrigerator, combination gas and electric ranges. Steam heat and daily maid service. Only apt. in L.A. with large gardens. Doubles have 4 beds and 2 baths.

NEW
THE PARK LANE
COR. 4TH & NEW HAMPSHIRE
Distinctive Apt. Hotel
Catering to the most discerning. Large airy single and double apts. with all known modern comforts. Reasonable rates.

WESTCHESTER APTS.
1375 WESTCHESTER PLACE AT PICO
New, attractively furn. single and double apts. in high-class dist. Gas, electric refrigeration, steam heat & daily maid service. EM. 4121.
High-class cafe in connection.

NEW MAXWELL ARMS
2114 S. La Salle, 1½ blks. So. of Washington, 3 blks. E. of Western. 5 outside sunny rms. 2 bedrms., tile bath bath & kitch. 5 closets, beaut. & compl. furn. Silk drapes, fine bedding, silver & china. White enamel range, automatic hot water, reduced to $70 & $75 with gar. Priv. ent.

NOW OPEN
THE LA WILTONA
Nothing finer in Wilshire dist. Mohair furniture throout. Singles and doubles, twin beds, maid service, steam heat, Frigidaire. Reasonable. 839 SO. WILTON PL.
MRS. NORTON, Resident Manager.

STACKO APTS.
2500 S. HOBART
ONE BLOCK NO. OF W. ADAMS
ONE BLK. EAST OF WESTERN
New, attractively furnished single apts. Real steam heat, electrical refrigeration. Reasonable rates.

APARTMENT HOMES
New ready for occupancy, beaut. loc. 3, 4 & 5 rms. Artistically dec. All outside rms. Large clos. Tile baths, shower, Frigidaire, circ. hot water, magnif. view, 10 min. downtown. 240-8 S. CORONADO.

LOWEST RENT IN CITY
Beautiful 3-room apt. containing spacious bedroom. A permanent tenant can secure these quarters at the ridiculously low rate of $35. Apply 601 S. ST. ANDREWS PL. Apartment 5. Fitzroy 3531.

THE SUPERBA
An apartment with doubles and singles for discriminating people. Unusually large rooms, dinette, Frigidaire. S car to 335 South Berendo. Phone WA. 5709.

FINE LOCATION FOR DOCTOR DENTIST HAVE OFFICE & HOME
4 large rooms with bath and dressing room, modern. Handsomely furnished, everything new. Cor. Third ave. and Pico over bank. Karnwood Apts. EM. 9207.

SGLS., $65 to $75. Dbls. $100 up.
YORKSHIRE MANOR
Just opened.
Artistically furn. Refined res. dist. Near Wilshire & Vermont. B car. 532 S. Westmoreland ave. DU.1678.

TREMONT APTS., 641 S. Berendo st. Wilshire district. Splendid accommodations, elevator service. All outside rooms. Abundance of sun and air. Attractive singles from $45 to $75 per month. Tel. WAsh. 9392.

JUST OPENED $60 UP
THE TADMOR
300 S. MARIPOSA. WA. 9219
Sgls. & dbls. Frigidaire. Dinettes. All extras inc. Wilshire-Amb. dist.

JUST OPENING
VERA MAE—$50 UP
Sunny double & single, twin beds, elec. refrig. Extras incl. Very reas. 648 N. HOBART. H car. HO. 3717.

$65. Pandora Apts. $145
Beautiful sgls. & dbls., dinettes, Frigidaire. All extras included. 744 S. Catalina. ½ blk. Ambass.

New Library Apts.

SEVILLA APTS.

$40 CRESTMORE $40

WASHINGTON MANOR

$50 HOOVER ARMS $60

KANIWALD

$32.50 Up—Finkle Arms

TO LET—APARTMENTS—Furnished

West and Northwest

JUST OPENED "THE ENDICOTT"

JUST OPENED

LA CRESCENTA APTS.

Regal Apts. PL 2300

THE TRAYMORE

STRATFORD APTS.

THE CHATHAM APTS.

Hollywood

Hollyview Arms

JUST OPENED

1725 No. Edgemont

Somerset Apts.

EL CAPITAN APTS.

LA PAZ APTS.

JUST COMPLETED

6238 De Longpre

ROLAND APARTMENT

Just Completed

BLACKBURN APTS.

HOLLYWOOD ARGYLE

HILLVIEW APTS.

$37.50—Bachelors

PALACIO APTS.

$45 MONTH

NOW OPENING

$50 Dracena Arms Up

VAN CARLTON APTS.

$50 DRACENA APTS $75

$45—$50—$52.50

Hillhurst Garden Apts.

THE NIRVANA APTS.

$40 Up. Roxmar Apts.

$55 Hartley Apts. $75

QUIET & REFINED

LA CASA DEL REY

TO LET—APARTMENTS—Furnished

Hollywood

CHATEAU des FLEURS

ANNOUNCING THE Change of Management OF Hollywood's Most Exclusive Apts.

Beautiful Singles and Doubles of French Norman Design

MODERATELY PRICED DAILY SERVICE OF EVERY DESCRIPTION

6626 Franklin Ave.

South and Southwest

MISNER APTS.

East and Southeast

TO LET—APARTMENTS—Unfurnished

New. Open Today

JUST OPENED

Country Club Manor

$60 VILLA DORIA $65

JUST OPENED

TO LET—FLATS—Furnished

West and Northwest

South and Southwest

TO LET—FLATS—Unfurnished

East and Southeast

TO LET—FLATS—Unfurnished

West and Northwest

HANCOCK PARK

157 South Orange Drive

AGENTS LIST

Hollywood

4-FAMILY FLAT

4 LGE. RMS. $47.50

TO LET—HOUSES—Furnished

West and Northwest

LAACK & WILLIAMS

The Henry de Roulet Co.

TO LET—HOUSES—Furnished

West and Northwest

CHELEW & HOIT

JAMES J. DONAHUE

South and Southwest

North and Northeast

5-RM. NEW DUPLEX

Ambassador Hotel Office

The Frank Meline Co.

KELLS & GRANT

5 RM. ARTISTIC

HOLLYWOOD Rental SPECIALIST

TO LET—HOUSES—Unfurnished

EXCLUSIVE LOS FELIZ

TO LET—BUNGALOWS—In Courts

Furnished

Hollywood's Cutest Court

Unfurnished

$40 Spanish Stucco $40

TO LET—HOUSES—Unfurnished

West and Northwest

The Henry de Roulet Co.

4 RMS., 2 BDRMS., $55

CHELEW & HOIT

LAACK & WILLIAMS

TO LET—HOUSES—Unfurnished

West and Northwest

Beverly Hills Homes

The Frank Meline Co.

BEVERLY HILLS

Potter & Richards, Inc.

1 Mo. Free by Builder

1456 W. 24TH ST.

TRUE DUPLEX

Hollywood

South and Southwest

East and Southeast

TO LET—HOUSES—Unfurnished

TO LET—BEACH—

TO LET—FOR BUSINESS—

Stores, Shops, Lofts

SHOPPES— STUDIOS— OFFICES

(With living quarters)

$75 A MO. & UP

Facing 3 Major Traffic Arteries

(WILSHIRE, HOOVER, 7TH ST.)

Ideal Auto Parking

OPENINGS STILL AVAILABLE

84 Units in Building

Elevator Service

THE GRANADA

FOR LEASE

JAMES J. DONAHUE

Offices and Desk Space

OFFICE FURNITURE

Industrial and Business

STORAGE ROOM

TO LET—MISCELLANEOUS

TO LET—FLATS, HOUSES

MISCELLANEOUS

FURNITURE—HOUSEHOLD

RUGS

We Save You Dollars

FURNITURE

WESTERN FURNITURE

226 South Hill Street

4 Rm. Outfit $119

WASHINGTON

1806 SO. MAIN ST.

RADIOLA

Furniture Sacrifice

ELECTRIC $69.75

PIPE

Machine Tools

Auction, Wed. 10 A.M.

Auction, Thursday 10 A.M.

Just to Remind You

MISCELLANEOUS—

BOOKS BOUGHT

DESKS SAFES

CHAIRS, FILES

400 S. Los Angeles St.

TEN OFFICES

FIXTURES

L. A. Store Fixture Co.

Desks and Files, Used

Repossessed, Reconditioned

Restaurant Equipment

SAFES, 219 W. 2nd St.

BOATS, YACHTS, ETC.—

WANTED—

WANTED—

BOOKS BOUGHT
HOLMES BOOK CO.
814 WEST 6TH ST.
TEL. TR. 2285

BOOKS BOUGHT

DIAMONDS WANTED

TRADES—SWAPS

SWAPS—

Home-Seeker

STOP—LOOK—READ

WE BUY EQUITIES

SWAPS—

All Sorts

MY equity of $3200 in new 4-rm. stucco, for what? Bal. $2000 at $24 per mo. Phone OR. 8787.

10 A. near Victorville. Or bung. eqty. Want auto or business. K. 5616 Lexington. Room 301.

WILL sell equity Culver City lot, cheap for used car. HE. 3903.

4-RM. bung. W. Maple av. Brand blv. Glendale. Swap $2800 eq. GR. 8333

AUTOMOBILES

AUTOMOBILES, ETC.—

Miscellaneous

10% TO 25%

REDUCTIONS
ON ALL MAKES
OF CARS

DON LEE

Cadillac Distributor Over 20 Years

3 STORES—OPEN EVENINGS

1076 W. 7th. DU. 1180

Figueroa & Pico. WE.3795

Jordan Air Line 8's

Just received, first shipments of the new 1928 model "JJ" Jordans, with the air line 8 motor. Sedans, coupes, Victorias. They are brand new, never run a mile. We are offering these cars at great big tremendous discounts. Greatest sacrifice ever offered the public. Easy payments arranged. $335 down. Only 6% int. Car in trade. 542 S. FIGUEROA.

700 E. 7TH ST.

ALBERTSON MOTORS, INCORP.
LINCOLN'S MOST COMPLETE AND FINEST LINE IN TOWN. BEST TERMS AND GUARANTEE.

Stephen S. Nerney
Lincoln Dealer
1318 N. VINE. GL. 5174.
The House of 24-Hour Service.

BARGAINS AT
MADDUX LINCOLN AGENCY

Cook's Daily Specials

Packard 8 Phaet. '26
Fleetwood Body

BUICK 1926 ROAD.

Buick Sport Road.

Chrysler 80 Road., $375

Falcon Knt. 6 '27 Road.

Whippet 6 1927 Road.

AUTOMOBILES, ETC.—

Miscellaneous

Roadsters for Sale

Whippet Roadster, 1927

Many extras, like new car; privately owned. $435. Terms. SCHOLK. Phone GL. 5122.

WILLYS-Knight Great Six Roadster at low winter price of only $335 down, balance monthly. Sonoma. 839 Wall. Trinity 5481.

Willys-Knight 6. '26

Fully equipt., splendid shape. Tms. J. W. LEAVITT CO. 860 W. PICO.

Sport Cars

LINCOLN phaeton, 4-pass sport, late series. Owner must sac. immediately. 213 S. Gramercy Pl. WA. 4253.

Coupes for Sale

Buick 54 C Coupe $1450

1927, like new, only run a few miles, fully equipped, 6 tires. Moderate down payt., bal. $55 per mo. DOUGLAS M. LONGYEAR, INC. Hollywood Packard Dealer. 7026 Hollywood Blvd. GR. 2194.

BUICK 1926 COUPE

4-Pass. Gold Seal Master 6. Like new. $1295. Liberal Terms. HOWARD AUTOMOBILE CO. 1367 So. Figueroa. WE. 5013.

HARRISON FINANCE CO.

Cadillac "61" Victoria

Only $635
Splendid shape. Easy Terms.
HOWARD AUTOMOBILE CO.
1313 So. Main WE. 6232.

CHEVROLET COUPE

Chrysler—Don't Buy

Priced From $625 Up

Don't Buy A Ford

DUNHAM for FORDS

Hupmobiles, 6's and 8's

Lincoln 4 Pass. Coupe 1923

Marmon Eight's
1927
Convertible Coupe
Sedan

Nash 1926 Coupe, $765

PIERCE ARROW
WM. E. BUSH, Inc.

Pontiacs—Guaranteed

PRICED FROM $585 UP

Willys Knight '26 Coupe

Buick 1926 Brougham

Buick Std. 6 Sedan

Buick 1926 Sedan

Buick 1926 Sedan

Buick 1927 Brougham

AUTOMOBILES, ETC.—

Miscellaneous

Sedans for Sale

BUICK Master 6 sedan, 1927, only little mileage. Will sacrifice at tremendous bargain. Accept old car in trade. Easy payts. arrgd. $285 dn. Balance at only 7%. 507 S. Flower.

BUICK. Don't buy a Buick closed car or any other late stand. make closed car before coming to 1132 S. Grand. We have over 350 new and nearly new car bargs. Most lib. tms. in L.A.

Buick 1924 Sedan

Splendid shape. Bargain. $495.
J. W. Leavitt Co. 1110 S. Figueroa

CADILLAC 314 MODELS

Sedans, Coupes, Brougham, Phaetons. Fifteen in all. Every car perfect and carries new car guar.

Priced from $1800 Up

HOLLYWOOD CADILLAC AGCY.
1401 No. Vine. HO. 9142.

Cadillac Custom Sedan '25

Privately owned, like new. $475 dn. Harmon-Atwood, 2146 W. Wash'tn.

Cadillac 63 Lan. Sedan

Beautiful finish, new tires, 4-wheel brakes. 1935 (?). 1616 S. Figueroa.

CHRYSLER '27 4-DOOR SEDAN.

Hupmobile 8 1926 Sedan

LINCOLN

Lincoln Le Baron Sedan

MARMONS

Marmon "Late" Sedan

Oakland Landau Sedan

Overland 1926 Sedan

Willys Knight 6 '27 Sedan

42 Rebuilt Nash Cars

$695 Up

AUTOMOBILES, ETC.—

Miscellaneous

WANT SEDAN

PIERCE ARROW
WM. E. BUSH, Inc.

Gotfredson Truck Corp.

CUT THIS OUT

Fageol—770 E. 9th St.

REPOSSESSED TRUCKS

General Motors Truck Co.

Federal Motor Truck Co.

Wanted Cars For Cash

WANT—100—FORDS

HORSES, MULES, CATTLE—

PETS—LIVE STOCK

POULTRY AND SUPPLIES—

POULTRY WANTED

POULTRY WANTED

PETS AND SUPPLIES—

REAL ESTATE

HOUSES—

For Sale

$20,000 HOME
WILL SELL AT
BIG DISCOUNT

Folks Come Out
This Wonderful
Miracle Home

This Home Has "It"

"A" Stone's Beauty Home

6 ROOMS—4 BATHS

GLENN & SMITH

FORCED OUT

Malcolm Morehart

WINDSOR SQUARE

Home Sacrifice

KELLS & GRANT

432 So. Manhattan Pl.

Heart of Wilshire Dist.

KELLS & GRANT

ARCHITECTURAL GEM

GLENN & SMITH

Open For Inspection
49 FREMONT PLACE

Ford & Becker

312 NO. ARDEN BLVD.

Dippell-Wallace-Bermant

$8500

HOUSES—

For Sale

BY OWNER

200 North McCadden Pl.

121 North Highland Ave.

KELLS & GRANT

JAMES T. DONAHUE

Rambling Spanish

BIGGEST SACRIFICE

FORECLOSURE

WAKE UP FOLKS

Builder's Sacrifice

Owner Must Raise Cash

The Frank Meline Co.

We Foreclosed—$9000

HOUSES—
For Sale
South and Southwest —50-B

IT'S A SHAME

HANCOCK PARK
4 Baths 4 Bedrooms
$1500 CASH

Your Dream Home

6314 COLGATE AVE.

Charming Home, $9500

New 7-RM. English Stucco

MUST BE SOLD

HANCOCK PARK

$250 DOWN $45 MO.
ALL ASSESSMENTS PAID
5-rm. home on wonderful view lot, restricted district. One block to school, lawn, shrubs, garage. House has all hardwood floors, tile kitchen drain, tile bath, built-in icebox and all latest conveniences. Price $4950. Mr. Posner. WE. 0251. Res., EM. 8076.

5-RM. STUCCO, $3950
Have you $750 cash? If so I will show you the best buy in L. A. Hardwood floors thruout, full size lot, concrete street, 1 block from 5c Vermont car. Out-of-town owner is forced to sell at once and has put a cash price of $3950. But I have arranged for a $3200 loan, payable $45 per month, including everything until paid out. Act immediately. BAKER, 7934 S. Vermont. THorn. 7302.

Income—Only $750 Down
Close to 54th st. and Hoover. Wonderful rental location. Two new houses and double garage on one lot. Houses are equipped with tile sink and bath, hdwd. floors, breakfast room with table and chairs, built-in ice box, automatic heater. OWNER. 6075 S. Normandie ave.

SACRIFICE SALE
$3250; $100 Dn., $35 Mo.
Cozy 5-rm. bung., bath. ½ blk. to stores, car & Hawthorne Blvd. Open for inspection 10 to 4 for 3 days. Hurry! This bargain won't last. 5415 W. Center st., Lennox. WA. 6150.

O, BOY! $30 MO.
7 rooms, 4 beds, just west of Broadway, 400 W. 66th st. Ideal for large family. Only $4950 with reasonable down payment. Call between 10 and 3 p.m. TH. 2801.

VETERANS NOTICE
VETS HOMES MY SPECIALTY. Homes now ready or will build. A. G. Buffum, Builder. TH. 8166.

$150 CASH
Bal. like rent to reliable party. Beautiful 5-rm. stucco. $5500. Total price. 1269 W. 84TH ST.

6 RMS. CLOSE IN
NEAR 39TH AND NORMANDIE
3 bedrms., big lot, $5500, $750 dn. $40 mo. 4269 S. Bdwy. AX. 8805.

Dble. & 4-Rm. Hse.—$5250
Income $70 a mo. Mod., big lot, 3 gar. Close in. $1000 down. 4420 S. VERMONT. VE. 6593.

CASH TALKS. MOVE RIGHT IN. $3500 equity for $1250, bal. $4050 5-room modern bungalow, furniture free. Owner. 541 WEST 97TH ST.

$4000—5-rm. stucco bungalow, 2 yrs. old, 2 bedrms., 62nd st. Lot 40x135. $1500 down & no monthly payments. 4608 S. Vermont. VE. 4349.

2 HOUSES ON 1 LOT
845 West 97th street. For best offer Feb 1st. Owner. DU. 1000, WA. 2420.

FORCED SALE. 5-RM. STUCCO 1 blk. of Western, big cor. lot, paved sts. Sold 15 mos. ago at $7500, now $5200—$1700 takes it. VE. 3049.

$300 CASH. $5500, new 4-rm. stucco, tile bath, sep. shower. Bk. rm. Dbl. gar. On paved street. All assmts. paid. Builder. 6910 S. Western.

$350 DOWN. $37 total mo. payment. Price $3500. 5 rms., 2 bdrms., gar. Lot 40x140, nr. schools, ½ blk. fr. Vermont. 1429 W. Florence. YO. 2682.

$300 DOWN
7 rms., new, nr. everything. A steal. Total pr. $5500. 10220 S. Vermont.

NEW 5-rm. mod. stucco, lot 50x135. $4450. $500 down, $40 mo., inc. int. Owner. 1612 W. 81st st. TH. 5261.

North and Northeast

HOLLYWOOD—
For Sale, Exchange, Etc.

Outpost Extraordinary
2916 OUTPOST DRIVE
A "PICKEN" CREATION
C. E. TOBERMAN CO.

"STEAL" A HOME

Investors Take Notice

FORCED TO SELL

South and Southwest

HOLLYWOOD—
For Sale, Exchange, Etc.

$17,750 $17,750
MUST HAVE $2000 CASH
Beautiful 8-room Italian residence. This home built to sell for $28,500. Large living room, beamed ceiling, 3 large master bedrooms, 2 large tiled baths, maid's rm. and bath, unit heat, 2-car garage, every window in this home frames a view beyond description. Don't procrastinate, some lucky person is going to pick up a real buy. This home is on a knoll in the Hollywood hills.
8651 SUNSET BLVD.
OXford 3402.

Most Beautiful Spanish Bungalow in Hollywood
Lot 80 ft. frontage. Ideal landscaped with sprinkler system. Library opens on walled patio, with fountain. 3 bedrooms, 2 baths. Beamed ceiling in living room, dining room. Large kitchen & screen porch. Unit heating. Hand-wrought fixtures, imported tile. Two minutes from transportation and stores. A real home, priced $16,500, terms. Ph. OWNER. GL. 6253.

AUCTION
FRIDAY, JAN. 27, 2:30 & 7:30 P.M. 6700 IRIS DRIVE, WHITLEY HTS. HOLLYWD. 7-RM. HOME. EXQUISITE FURNISHINGS. 2 FINE AUTOMOBILES. PROMINENT MOT'N PICTURE CELEBRITY. HOUSE & AUTOS 2:30 P.M. FURNISHINGS 7:30 P.M. TO HIGHEST BIDDER
MILES D. ALLEN AUCTIONEER AUCTION DEPT.
The Frank Meline Co.
706 S. Hill St. TR. 6451.

COST $16,000
Creditors say sell. Buy this beautiful 2-story Span. home in exclusive dist. way below cost. 3 bedrms., 2 baths, look at this at 817 N. Orlando. No reasonable offer refused. Open 10 to 4. Mr. Knapp. 7940 Santa Monica Blvd. GR. 0853.

Hollywood Estate Site
ONE-ACRE estate site in close-in Hollywood with all utilities for only $10,500. Very easily accessible and in a highly restricted district. GR. 8551 or come to Hollywood Knolls office. Cahuenga av. & Hollywd. Way.

Charming English Home
Situated in Hollywood's choicest residential section. 8 rooms, 2 baths and every modern convenience. Corner lot having 201 ft. frontage, beautifully landscaped. Very reasonable price and terms. GR. 8551.

For Sale or Exchange
5-ROOM SPANISH
435 NO. LAUREL AVE.
WH. 8052 1-5 P. M.

OWNER will sacrifice below mortgagors appraisal, seven-room Spanish bungalow, corner, 70x175. West Hollywood. Tennis court. Double garage. Every convenience. 800 North Orlando. WH. 5172.

$9000.00
NEW ENGLISH STUCCO with 7 rooms, 3 bedrooms, 2 tile baths, furnace heat. 429 N. Orlando Ave. GR. 7938.

6-R. Span. bungalow, beautifully furnished, new. Price $9000; equity $3300. Will take $1500 cash and accept auto or diamonds for bal. of down payment. WH. 1107. Mr. Stanley. 8101 Melrose ave.

MR. SOJOURNER, stay here, live in my large convenient home, like eastern. I am left alone and it is too big for me.

OWNER'S SACRIFICE

MUST SELL

BEVERLY HILLS—
For Sale, Exchange, Etc.

Home and Income
BEAUTIFUL DUPLEX

ONLY $14,250

EXCHANGE
3¼ Acres. Trees, Shrubs.

$8500—$1000 DOWN

FORESIGHT

702 NO. WALDEN DR.

SPANISH HOME

BEVERLY HILLS—
For Sale, Exchange, Etc.

UNPRECEDENTED OPPORTUNITY
One of Beverly's finest homes is offered at a price approximately $50,000 under cash cost to owner.
On a prominent corner of nearly an acre, in the choicest residential section, stands the house of 20 rooms.
There are 5 master bedrooms and 4 master baths besides ample servants' accommodations and a 3-car garage.
A palatial hall with pipe organ and a spacious ballroom are two of the many impressive features.
The magnificent furnishings of this home are included in the sale price.
This is the outstanding offer of years in property of this character, and principals desiring a home of the highest class should investigate at once.
Advantageous terms can be arranged.
For full particulars see
MR. FORSYTH, with
The Frank Meline Co.
462 No. Canon Dr. OXford 6171.
BEVERLY HILLS.

To Settle Estate Only $27,000
TEN-ROOM ENGLISH
Includes 4 master bedrms., maid's room, library, sun rm. Chauffeur's rm. over garage. On 97 foot well landscaped lot in second block north of Santa Monica Blvd.
AN OUTSTANDING BUY.
See ARTHUR M. KELLEY "HOME SPECIALIST" with
The Frank Meline Co.
Exclusive Agents
462 N. Canon Dr., Beverly Hills OX. 6171. Eves. OX. 2733.

BEFORE YOU BUY
A HOME
Visit the magnificent Spanish estate at 1018 N. Roxbury Drive, Beverly Hills.
DAVID HANEY, INC.
OXford 1146
1924 Wilshire Blvd., Beverly Hills.

FOR RENT
Upper and lower flats, 6 rooms, 3 bedrooms, 2 baths, most attractive in Beverly Hills. Rent $75 month. A block south of Wilshire Blvd.
WALTER G. McCARTY CORP.
1424 Wilshire Blvd.
Beverly Hills OX. 6147.

A REAL BARGAIN
Have 60-foot close to new Beverly Hills High School. Price $4860. $1215 cash.
Balance easy terms.
WALTER G. McCARTY CORP.
Wilshire at Speedway. OX. 6147.

FOR RENT
NEW HOME
732 ELM DRIVE
6 bdrms., 4 baths, unfurnished, $500 per mo. to responsible tenant. Lease required. Owner on premises, or call OX. 4230 for appt.

CHEAPEST & best value no. of Santa Monica Blvd. 617 No. Walden Dr., large 2 sty. 5 bedrm., 3 bath, 3-car gar. $38,000, terms. Will consider bungalow or Beverly residence lots for part. Open daily. OX. 4814.

HILLSIDE estate in Beverly Hills overlooking Pickfair. Wonderful view of ocean and city. Improvements in and are best money can get. Terms if desired. Must sell. Address O, box 531, Times Branch.

GLENDALE—
For Sale, Exchange, Etc.

Wonderful New Stucco On Beautiful Corner
$8950 —$1500 Cash

Glendale Realty Co.

Builder's Sacrifice

The Akers Realty Co.

Our Best Offering

W. L. Twining—Realtor

SAVE $3000

H. L. MILLER CO.

BURBANK—
For Sale, Exchange, Etc.

PASADENA—
For Sale, Exchange, Etc.

ALTADENA DREAM

ALHAMBRA—
For Sale, Exchange, Etc.

SAVE $1500.00.
New large 6-room home, 3 large bedrooms, on one of Alhambra's best streets, close to car. Total price $5850. Terms.
BENSTEAD-BELK CO.,
30 N. Garfield, Alhambra Ph. 1986

SAVE $3000. New English 4 bedrm. home. MUST BE SOLD. ½ blk. to Main on fine residential st. Total price $8150. Big bargain. FORBES CO. No. 6 Nor. Garfield.

52 FEET MAIN STREET frontage. BUILD TO SUIT. Long lease. 151 N. GARFIELD, Alhambra. Ph. 49.

SAN MARINO—
For Sale, Exchange, Etc.

SAN MARINO
Lovely 6-rm. Spanish bungalow, enclosed patio & fountain. Large living rm., real fireplace, 2 bedrms. & den. Unit furnace. All conven. 2-car gar. Must sell. $10,500. 625 Plymouth Road. Colorado 7438.

SOUTH PASADENA—
For Sale, Exchange, Etc.

OFFER MY HOME AT BANK APPRAISAL
$14,000 cash, $7500 balance, 1st mtg. Should rent $150 per mo. Best section South Pasadena. Near car lines and schools, 9-rm. house. Good condition. Lot 90x200, nicely planted. 1611 Marengo ave. EL. 1212.

50x250-FT. lot, Monterey Hills. Sacrifice equity. Owner. DU. 8131.

EAGLE ROCK—
For Sale, Exchange, Etc.

WARD says for $500 down and monthly pay'ts to suit you can buy modern 5-rm. home 1 block to 5c car in Eagle Rock. Call at 4649 Glassell Ave. ALbany 1614.

FOR sale or rent by owner, 8-rm. Spanish stucco, S.W. cor. Hill Dr. & Dahlia, 2 baths, unit heat, lawn & shrubs in, easy terms. Priced to sell. Open for inspection. GA. 1249.

4-R. close in. No. side. No better loc. in Eagle Rock. Small payt. or clr. lot. AL. 2621.

HIGHLAND PARK—
For Sale, Exchange, Etc.

SAVE rent & buy this cozy 5-rm. house, furn., fine loca. $3200, $400 cash. 305 N. Ave. 60. GA. 1471.

HUNTINGTON PARK—
For Sale, Exchange, Etc.

MUST SELL, LEAVING CITY. Walnut Park Spanish home, lovely garden, low price, easy terms. Owner. 103 Hope St. DE. 8854.

INGLEWOOD—
For Sale, Exchange, Etc.

3 and 4 rooms, $1350-$3700, easy terms. Owner, George D. Martin & Son. Room 206 Market and Manchester, Inglewood.

WANT sml. hs. or vacant. N. side, nr. Vt. Exc. 5 A. Fine buildings. 4733 Garfield st., Inglewood.

SAWTELLE—
For Sale, Exchange, Etc.

5-ROOM modern bungalow, double garage, 50-foot corner, near center of Sawtelle. $3200. Special bargain, easiest terms. Owner. Address S, box 401, Times Branch.

SANTA MONICA—
For Sale, Exchange, Etc.

WILSHIRE CORNER

CITY LOTS AND LANDS—
For Sale

CHISELHURST DRIVE

BUSINESS LOT

APARTMENT, FLAT PTY.—
For Sale and Exchange

An Income For Life

BEVERLY BLVD.

$2500

15 Min. From Broadway

SEPULVEDA BOULEVARD

MORENO HIGHLANDS

CITY LOTS AND LANDS—
For Sale —55

$3475 $3475
Once In A Lifetime
A large flat lot in the Hollywood Hills. A genuine steal at half its actual value. This lot must be sold by Tuesday. Bring your family—builders and everybody. But come prepared to buy—you'll never regret it.
8651 SUNSET BLVD.
OXford 3402.

De Luxe Hotel, Apt. Site
FINEST IN THE CITY
BEAUTIFUL ARDMORE AVE.
95x150.
½-Blk. to Wilshire Blvd.
NEAR AMBASSADOR HOTEL
$65,000.
HALF CASH. NO TRADES.
FULLY $40,000 UNDER VALUE.
Call Mr. Marmont or Mr. Kells.
KELLS & GRANT
Wilshire at Western. DU. 2000.

Eastern Owner Says Sell
SACRIFICE BUSINESS CORNER
167½x149.
Located on one of our main west end thoroughfares to the beach. A fine district on car line. Can be bought way below present valuation. Nominal improvements. A fine investment. Call MR. LAACK
LAACK & WILLIAMS
3759 Wilshire Blvd. DU. 8300.
Bet. Wilshire & Oxford.

HOME BEAUTIFUL
The last word in completeness and beauty is the Spanish home of 7 rooms, 3 bedrooms; bath with separate shower; cedar closets. Every convenience. AND REMEMBER, it is close to the New University of California. Price $7850—$1250 cash. What better environment for your children? Phone Mrs. Allison—GLadstone 5155 or GRanite 2371 Eves.

Business Lot Buy
Near the intersection of Wilshire Blvd., and a 100-ft. thoroughfare from San Fernando Valley. $11,850 is the full price. Only $3400 cash. Balance can be arranged any reasonable method you designate. WANT A DEAL. MRS. SHEPHERD—GLadstone 5154. Evenings GRanite 6587.

BUILDERS, ATTENTION!
We have a special proposition on several lots, right off Wilshire in fine district in Santa Monica. A FEW HUNDRED DOLLARS SHOULD MAKE YOU AS MANY THOUSANDS. Only responsible builders need apply. Phone MR. LYON. TU. 3128.

CLUB VIEW
The Los Angeles Country Club golf course is your front yard. Unbroken city and mountain view. This lot 63x155 at $7250. Has everything unusual and not terraced. For appointment phone WH. 6023.

WESTWOOD
Income lot Beverly Glen near Wilshire, 50 ft. frontage. $5750. Trms. The best hotel and apartment site in Westwood at lowest price. Phone Mr. Eakins. GLadstone 5155 or ROchester 9225.

INCOME or residence. Wonderful view lot 60-foot frontage, on paved street. 15 minutes from downtown. Gas, lights, sewers, all in. $250 cash, balance 3 years. OL. 1613.

HOLLYWOOD "B" ZONE
60 ft. frontage north of Franklin Ave. ONLY $11,000. Terms. Mr. Pierce. DR. 8167. Eves. GR. 4927.

BUSINESS PROPERTY—
For Sale

MUST RAISE CASH

CASH COUNTS
Make Offer—Must Go.

Wanted—An Offer
W. M. GARLAND & CO.

HARRY GROSSMAN

FIGUEROA CORNER

WILSHIRE BLVD.

BUSINESS PROPERTY
2-STORY BRICK BLDG.

BUSINESS PROPERTY—
For Sale —55

BRICK STORES
CASH BUYER WANTED
It will pay you to see us at once! We have THREE of the most attractive investment bargains ever offered in Los Angeles. Incomes from ten to sixteen per cent. Price $18,000—$35,000 and $48,000. EVERY one of these properties is ABSOLUTELY $10,000 UNDER replacement costs. Call our Income Dept. without delay.
GLENN & SMITH
633 S. Western Ave. WA. 1393.

WILSHIRE BLVD.
Double Artery Corner
167x171
A FORTUNE IN THIS PICK-UP
$135,000.
Let me show it to you. A million dollars will be cheap for this corner in a few years. See Mr. O'Hara.
KELLS & GRANT
Wilshire at Western. DU. 2000

MAIN WILSHIRE CORNER!
MUST SELL! ! !
WE HAVE THE STRATEGIC MAIN BUSINESS CORNER IN SANTA MONICA. OWNER SAYS SELL IT AT A REAL BARGAIN FIGURE & VERY EASY TERMS. SOMEONE WILL MAKE A BIG PROFIT ON THIS IN A HURRY. CALL MR. LYON. TU. 3128.

ADVANCE NOTICE AUCTION SALE
Watch next Sunday's paper for announcement, auction sale of 10 parcels choice business property at 2700 San Fernando Blvd., L. A., held at 1 p.m. Wed., Feb. 1. Tenants waiting to lease stores & market. Be there. Great opportunity. For infor. ph. W. Dwight Hammond, Aucr., 628 N. Western. HO. 5715 or 595494

CHEAPEST lot on Jefferson st. betw. Main & Ver. 50x120. Income $108 per mo. Only $18,000 if sold before March 1st. Phone HUmbolt 2214-J.

WILSHIRE, west of 14th. 100x100 ft. with income, at sacrifice. 1713 Wilshire blvd., SANTA MONICA.

BUS. LOT ON MAIN BLVD. WITH BUNG. WILL SELL FOR $12,500. 1-3 CASH. ACT QUICK. WA. 4563

FOR BARGAINS in Real Estate see HAROLD G. FERGUSON CORP., 756 South Spring St. TRinity 2904.

IMP. bus. cor., leased to large corp., $300 mo., 10 yrs. $10,000 hdl. Own. Address S, box 409, Times Branch

PICO lot 50x110 to alley, near Beverly Hills. $11,000. OX. 5734.

INDUSTRIAL PROPERTY—
For Sale and Exchange —56

GOODYEAR or Bandini industrial. Excellent locations. Trackage. Any size up to 3 acres. Owner says sell. LOW PRICE. Call GR. 7202. RICHARDSON.

8 ACRES on Atlantic Blvd., 30 min. L.A. Suitable for business factory or subdivision. A wonderful future. 1050 S. Atlantic Blvd., Bell, Cal.

10 ACRES, Atlantic Blvd., S. P. & U. P. R.R. $4000 per. Mason, Cole & Co., 609 S. Grand. TR. 6818.

3 ACRES, bank foreclosure, well located. Priced to sell quick. $905 Atlantic Blvd. DE. 9951.

LOT 260x130 nr. Western & Slauson. Part trade. PRICKETT. VE. 1114.

INCOME PROPERTY—
For Sale —57

99-YEAR HOLLYWOOD LEASES
Central Hollywood, 66½x290, N. of Hollywood Blvd., 200 ft., 10-unit court, shows good income. Ideal location for large apt.-hotel. Has 94 yrs. to run at very low rental. The price is right.
Hollywood Blvd., corner, near Western, 150x200, 99-yr. lease on graduated rental. Present improvement yields good income.
CHARLES H. FRYE. Exch. Agt.

SACRIFICE SALE
INCOME $15,800
PRICE $78,500
Bank Mtg. $50,000—7%

HANCOCK PARK

4 FLAT

BANKRUPTCY SALE

DOUBLE BUNGALOW

$1000—WILL HANDLE

Duplex Foreclosure

$7000—Furn. Dup.—$7000

INCOME PROPERTY—
For Sale

BUNGALOW COURT

W. L. BEACH

Stock Ranches

16% ON PRICE ASKED

OWNER MUST SELL

Alfalfa Land

Spanish Duplex, $8750

KADOTA FIGS

SUBURBAN PROPERTY—
For Sale

BARGAIN BY OWNER

BEACH PROPERTY—
For Sale

MOUNTAIN, RESORT, LAKE

SUMMER RESORT FOR SALE

WANTED— Real Estate

Subdivision Wanted

IF YOU MUST SELL

"PAY CASH"

Mr. Foster. VA. 2265
1440 W. 97th St. TH. 0012

REAL ESTATE— For Exchange

HOLLYWOOD INCOME

WANTED

MANN & HUTTON CO.

TRADE

Mr. Foster. VA. 2265
1440 W. 97th St. TH. 0012

IMPERIAL ALFALFA LAND WANTED

GROSSMAN & JOSEPH

FORECLOSURE

WANT NEW YORK

16-UNIT

EXCHANGE

J. M. FERGUSON CO.

WILSHIRE DUPLEX

Hamilton Corporation

MANN & HUTTON CO.

WANT KANSAS LAND

NEW TRIPLEX

WANT BEVERLY HILLS

MANN & HUTTON CO.

WE CLAIM,

BUNGALOW COURT

MANN & HUTTON CO.

Hamilton Corporation

HARRY GROSSMAN

Wilshire Duplex Exch.

Property Anywhere

W. L. BEACH

BUNGALOW COURT

WANT FINE HOME

BUS. PROP. BEV. HILLS

Consult Us for Exchanges
W. M. GARLAND & CO.

LOT FOR INCOME

FORECLOSURE

TAKE CABIN SITE

VIEW HOME $25,000

BY OWNER

157 South Orange Drive

DUPLEX TO TRADE

Want Imperial

KELLS & GRANT

SMALL CLEAR RANCH

New Beverly Hills Duplex

BRAND NEW APT. BLDG

EASTERN, NORTHERN PTY.

HOLLYWOOD CLEAR

C. E. TOBERMAN CO.

WANT CHICAGO

SAN FRANCISCO PTY.

OIL PROPERTY—

ORANGE, LEMON, WALNUT

STOCK, DAIRY RANCHES—

ACREAGE, SUBDIVISION

Subdividers Notice

WANTED— Real Estate

MELROSE REALTY CO.

BEACH PROPERTY—

POULTRY AND RABBIT—

DE LUXE

Raise Capons With Us

Alfalfa Land

KADOTA FIGS

BY OWNER

$250 CASH, $25

BILL BARGAIN

Fontana, Sell

COUNTRY PROPERTY—

$100 An Acre

Miller & Lux, Incorporated

SACRIFICE

Sacrifices bought for Cash

FINANCIAL

TO LOAN— Money

Real Estate Improvements —75

WE MAKE LOANS UP TO
SIXTY PER CENT

OF THE REASONABLE SALES VALUE ON IMPROVED RESIDENTIAL OR INCOME PRODUCING REAL ESTATE AT THE FOLLOWING RATES:

6% 6½% 7% 8%

DEPENDING UPON THE LOCATION OF PROPERTY, TYPE OF IMPROVEMENTS AND TERM OF LOAN. PROMPT ACTION GIVEN ON LOANS OF FROM $1500 TO $150,000, RUNNING FOR THREE, FIVE OR TEN YEARS, STRAIGHT OR AMORTIZING.

PREPAYMENT PRIVILEGES ALLOWED. WE MAKE NO CHARGE FOR APPRAISAL OF PROPERTY OR OF ANY KIND WHATEVER, UNLESS LOAN IS ACTUALLY CLOSED.

APPLICATIONS SHOULD BE ACCOMPANIED BY GOOD PICTURES OF PROPERTY AND NEIGHBORHOOD.

LET US MAKE A PRELIMINARY INSPECTION OF YOUR PROPERTY TODAY TO DETERMINE ITS LOAN VALUE, WITHOUT ANY EXPENSE TO YOU, OR OBLIGATION ON YOUR PART.

PHONE OR CALL AT THIS OFFICE, OR ANY OF OUR BRANCHES, FOR BLANK APPLICATIONS AND ANY ADDITIONAL INFORMATION DESIRED. OUR REPRESENTATIVE WILL CALL ON YOU AT YOUR REQUEST.

WE WOULD LIKE TO SERVE YOU.

National Mortgage Co.
OF CALIFORNIA
1102 Edwards & Wildey Bldg.
6TH AND GRAND AVE.
TRinity 8341.

$1,000,000

TO LOAN ON REAL ESTATE

See The Orange County Bond & Mortgage Corp.
1311 Pershing Square Bldg.
Phone MUtual 2366.

CONSTRUCTION LOANS
ALSO REFINANCING

Torrance Finance Co.

CONSTRUCTION OR COMPLETED LOANS

6½% MONEY 7%
$500.00 TO $50,000.00

Indemnity Mtg. Ins. Co.

6½ and 6% LOANS
Unlimited Funds

Winter Investment Co.

Loans to Build Homes

COLLATERAL LOANS

6½%
100% Building Loans

BOND ISSUES
Wanted

11 Years to Pay

MONEY IN 24 HOURS

LONG BEACH MONEY

HOME LOANS 6%

Private Money To Loan

6%—3 Year Loan—6½%

TO LOAN— Money

Real Estate Improvements —75

LOANS
AT
6% and 7%
Quick Service

LIBERAL APPRAISALS

WE HAVE UNLIMITED FUNDS TO FINANCE HOMES OR SMALL INCOME PROPERTY LOCATED ON THE WEST OR NORTHWEST. "SERVICE" IS OUR POLICY AND WE WILL GIVE YOU WHAT YOU WANT WHEN YOU WANT IT.

BUILDING LOANS

WE FINANCE CONSTRUCTION LOANS TO INDIVIDUALS WHO DESIRE TO BUILD THEIR OWN HOMES IN GOOD LOCATIONS.

10% TO 12% SECONDS

WE WILL LOAN AT LOW RATES ON SECONDS WHERE VERY CONSERVATIVE FIRSTS HAVE BEEN MADE.

Strauss Brothers
INVESTMENTS
PACIFIC MUTUAL BLDG.
SUITE 1118. MU. 3757.

60% LOANS
7% INTEREST
IMMEDIATE ACTION
Building Loans a Specialty
Meline Bond & Mtg. Co.
706 S. Hill st. TR. 6451.
Branch Offices
2427 Santa Monica Blvd.
Beverly Hills. OX. 1817.
102 S. Maryland avenue
Glendale. Glendale 3872.

BUILDING LOANS
$2500 to $50,000
Our own funds at current rates. No amortization. Immediate action. Also loans on completed property.
ASSOCIATED MORTGAGE CO. OF LOS ANGELES
612-613 Bank of Italy Bldg.
TRinity 0564.

MONEY TO LOAN
ON
IMPROVED PROPERTY
CONSTRUCTION LOANS
MORTGAGE DEPT.
C. E. TOBERMAN CO.
6763 HOLLYWOOD BLVD.
HEmpstead 4141.

OUR OWN FUNDS

PRIVATE FUNDS

Money to Loan
La Bonte & Ransom

MONEY ON IMP. PROP.

MONEY IN ONE DAY

B. F. McLouth Company

TRUST DEEDS

7% MONEY 7%

$1500 Or $2000 Loan

100% FINANCE

TO LOAN— Money

Real Estate Improvements —75

MONEY
TO LOAN
ON RESIDENCE AND INCOME PROPERTY

NO
COMMISSION

ALSO
6% CONSTRUCTION LOANS
NO COMMISSION

37 YEARS OF SATISFACTION TO BORROWERS

THE
JOHN M. C. MARBLE
COMPANY
SECOND FLOOR
STOCK EXCHANGE BLDG.
639 SOUTH SPRING

MONEY
5½% and 6%
INSURANCE FUNDS
LIBERAL PREPAYMENT
CONSTRUCTION LOANS 7%
Thomas Mortgage Co.
CORRESPONDENT
PRUDENTIAL INSURANCE CO.
810 S. SPRING. TR. 3946.

6% Money to Loan 7%
OUR OWN AND PRIVATE FUNDS
City or improved ranches.
PROMPT REPORT, no appraisal fee.
S. R. EARNEST & CO.
Established 1907.
Hugh K. Walker, Jr. S. R. Earnest
319 Detwiler Bldg. TR. 9812.

5½% AND 6%
LIFE INSURANCE FUNDS
For residential or business property.
No delay or red tape
Havelock C. Boyle
215 West 6th St. TUcker 1362.

7%—Private Funds—8%
STRAIGHT 3-YR. LOANS
CITY IMPROVED OR FARMS
Mortgage Service Co.
1216 Pershing Sq. Bldg. VA. 3867.

7% MONEY
to loan on improved property and for building loans.

12% Trust Deed Money
Wm. McBurney, Jr.

BUILDING LOANS

FREE APPRAISAL

100% FINANCING

10 MILLION
Dollars to Loan
Diamonds and Jewelry
Loans Held 12 Months
Provident Loan Association
New Orpheum Bldg.

MONEY TO LOAN
Diamonds & Jewelry

A. B. COHN & BRO.

AUTO LOANS— and Financing

AUTOMOBILE LOANS

WE LOAN MORE

AUTO LOANS
6½% Interest
Open Until 7 p.m.
1811 S. Figueroa WE. 2594

AUTO LOANS
DONALDSON PLAN

DO NOT BORROW

Harrison Finance Co.

MONEY WANTED—
Real Estate, Collaterals

MONEY WANTED—
Real Estate, Collaterals —76

$1000—8. 8 rms., Riverside Dr. Owner's home. Value $4500.
$2500—8. New 5-rm. bung. 83rd and Avalon. Value $5250.
$3000—8. New 6-room, near Pico and Pruess Rd. Value $6000.
$3350—8. New 6 rms., Denker ave., near Florence. Value $6500.
$3250—8. New 6-rm. bung. Westwood. Value $6750.
$3500—8. 3 rms. Westwood corner Value $7000. Owner's home.
$3750—8. New 6-rm. bung. Westwood. Value $8000.
$4000—8. New 7-rm. bungalow. Westwood. Value $8100.
$4250—8. 7-rm. English. Pelham Ave. Westwood. Value $8750.
$4500—8. New 7 rms. Bradbury Rd., Westwood. Value $9250.
$5000—8. 7-room Spanish. Blythe av. Westwood. Value $10,500.
$5500—8. 8 rooms. Westwood cor. owner's home. Value $11,500.
$6500—8. 7 rooms. Detroit, near Melrose. Value $12,500.
$8500—8. 8 rms., 2 story, Beverly Hills. Value $17,500.
$9500—8. New 12-rm. duplex, Wilshire-Fairfax. Value $19,000.

Morthland Mortgage Co.
734 Security Bldg. MUtual 8331.

$7300—7%. 1st trust deed, 3 years. Discount $300. 2-sty. stucco residence. 3240 Lowry Rd., nr. Rowena, Hollywood. Lot 50x172. Val. $12,500.

American Mortgage Co.
1049 So. Hill st. WEstmore 9131.

WANTED $20,000
Loan secured by real estate valued at $127,000. For quick action a bonus of $20,000 value will be given. Money wanted for 3 years at 7%. Address L. box 10, Times Office.

8% TO 5% DISCOUNT
On First Trust Deeds, 3 yrs., at 8%. Amts. of $3000 to $10,000 on completed homes. GUARDIAN INVESTMENT CORP. 811 Van Nuys Bldg. TR. 7551.

WE OWN AND OFFER FOR SALE Conservative 8% FIRST TRUST DEEDS 8% (First Liens) TORRANCE FINANCE COMPANY 530 West 6th St., Room 1224. TRinity 1247.

$2750 T.D., 8%, on new 5-rm. home in Venice.
$5500 at 7% on 7-rm. Beverly home. Value $12,500.
$7500, 7%, on $20,000 prop., 1 blk. off Hollywood Blvd. near Wilcox. OX. 6111

$20,000, 3 YEARS, 7. Very choice new pressed brick business block, corner lot 100x100. Building is 100x85. Leased for ten years, $4000. Conservative value $60,000. Moyer, 412 Title Ins. Bldg. MU.8505

WILL discount my $2000 first mortgage $300. It bears 8% interest & runs for 2 yrs. & 10 mos. Security a new 5-room, all modern stucco home and garage. WEstmore 1374. 1012 SO. HILL ST.

$1200 TRUST DEED, 12% INT. PAYS $50 PER MO. SECOND TO $4000 FIRST MTG. 3 YEARS 5-ROOM BUNGALOW. CORNER LOT, 40x120. WEST SIDE VALUE $8500. TRinity 9924.

ABSOLUTE safety, plus 7%, guaranteed by Bank Trust. Repayable on demand. Ideal for private funds. Pelton, with A. S. O'NEIL CONSTRUCTION CO., 811 H. W. Hellman Bldg. VA. 9715.

$7500 T.D., FOLLOWING $20,000 1st on beautiful new $45,000 Crisler Bldg., Chatsworth. 7 stores, 3-4-5-rm. apt., 3 offices. First Nat. Bk. coming. Owner, J. C. CRISLER, Crisler Bldg., CHATSWORTH, CAL.

$4750, 3 YRS., 8. Very fine seven-room bungalow on Ninth Ave. Owner's home. Lot 50x150. Easily worth $9500. Moyer, 412 Title Ins. Bldg. MU.8505

I HAVE a $1750 first mortgage due in April, 1928, bearing 8% interest which I will discount $250. Security is a modern four-room home. WEstmore 1275. 1010 S. HILL ST.

WANTED—$45,000 LOAN To refund present mtg. and Build Public Market. Large Corner, Southwest. Leases $750 mo. Principal. WAsh 6639, evenings.

WANTED from private party, $6000, will pay 8% interest, on 6-room bungalow & garages, corner lot 75 x150. 11th ave., Angeles Mesa. Gifford, 5464 5th av. VErmont 8362.

$20,000, 6%, 5 yrs., 35 ft. Figueroa & 31st, 150; nominal improvements. Income $1300 net. Absolutely secured. A. C. Shafer, 1801 S. Kingsley Drive. EM. 1842.

WANT $7000 1st mtg., 8%, on Pico bus. cor., 2 blks. W. of Preuss, nr. West Coast Theater site. 2% bonus, no agents. Call HE. 3571 after 9 a.m. Monday.

WANT to borrow $4500 from private party. Will give first mortgage on Los Angeles real estate. 3 years. Will pay 8%, but no commissions. Box 92, YUMA, ARIZ.

$8500, 3 YEARS, 8. Lot 127x150. Two houses—Near Westlake Park. VALUE $25,000. Moyer, 412 Title Ins. Bg. MU. 8505

$35,000 3 YRS. 7. Fine new brick blk. on S. Vermont. Corner 85x135. Big income. Value $65,000. Moyer, 412 Title Ins. Bldg. MU. 8505

$7000 1st mtg., 3 yrs., 8% int. quarterly. Las Palmas ave., improved cor. bet. Sunset & Sta. Monica Blvd. Val. $20,000. WARD, GR. 1187.

$3500, 8%, NEW Spanish stucco bungalow, HOLLYWOOD, corner lot near LA BREA AND MELROSE. No agents. DUnkirk 4615.

WANTED from private party, $4000. Will pay 8% interest, on 7-room stucco bungalow and dbl. garage. Gifford, 5464 5th av. VErmont 8362.

WANT $4000, 8% & bonus on 6-rm. frame on Leighton, nr. Western. Call MR. BERGY, 4700 Cimarron. VE. 3878.

WANTED—$2500, will give first trust deed on 36 lots in Chino, near Pomona, liberal interest. OWNER, 822 Story Bldg.

$1000. PAY 1% mo. 2nd trust deed, beautiful Spanish bungalow, value $7000. 1st mtg. $2850, 7%. GR. 8765 after 12.

$60,000, 3 YRS., 7%, 1st mtg. on one of the best improved orange groves in So. Calif. Address K. box 78, Times Office.

$4000 FOR 2-yr. cl. Ariz. ranch, private income. Pay $500 and interest on loan every 90 da. Call 340 M. Arcadia. Liberal Com. Bank ref.

$3500, 8% & bonus, 6-rm. frame bung. lot 50x130, loc. 2nd ave., nr. Vernon ave. Val. $7500. MR. BERGY, 4700 CIMARRON. VE. 3878.

WANTED from private party $1500 on first mortgage, Santa Monica property. Phone EM. 2709 Sundays & evenings after 6.

WILL pay 8% and bonus for $6000 loan on 15 Los Angeles lots, all city improvements, well built around. TU. 1627.

FOR WILSHIRE-HOLLYWOOD loans (We always have good ones.) See WESTERN AVE. REALTY CO. 3468 W. 6th st. DU. 4613.

WANTED from private party, $4000. Will pay 8% interest, on 7-room stucco bungalow and dbl. garage. Gifford, 5464 5th av. VErmont 8362.

$5000 3 YEARS, 8. Lot 50x150 on Colorado st., Glendale. East of Glendale ave. Conservative value $12,000 Moyer, 412 Title Ins. Bg. MU. 8505

WILL discount loan of $130,000 on high-class Hollywood property. $9000. Interest 7% & 8%. Principals only. W. Smith, MU. 8367.

$700 TWO yrs. straight 1st T.D., fine lot worth $2000. Franklin Pk. (nr. 50th & York.) All impmts. DUnkirk 4040.

$30,000 WANTED for 5 years, 7%. No bonus. Glendale business property. New building. Call Mr. Cotton or Mr. Young, CA. 5349.

WANTED—$2750 1st mtg. loan on new 5-rm. stucco. Hdwd. firs., tile bath and sink. E. E. McCalla. 448 So. Hill. MU. 3413.

WANTED from private party, $3000. Will pay 8% interest on 5-room bungalow and garage, W. 58th st. Gifford, 5464 5th av. VErmont 8362.

$3500—8%. 7-room res. first lien, good district. Will show by appointment. Phone WELSH, OXford 1196.

WANT $1250, 1st trust deed, blvd. lot, value $5000, pay 8% int. & 3% bonus. GR. 8765.

$3000 2ND 1 yr. 12% on 20-rm. 4-flat, Genesee St. No. of Bev. Blvd. 7377 BEV. BLVD. OR. 5703.

$2000—12%. On beautiful hillside lot, Hacienda Park. ELWOOD, 2896 W. 10th. DR. 0061. Eve. DU. 1511.

WANT $3000 ON 6 LOTS WORTH $10,000, AT BURBANK. WILL PAY 12%. HE. 3281.

PAY 12% for $2500 T.D. on close-in lot 100x150, improved with 10-rm. double. Bank loan $6500. GR. 2814.

WANTED—Loan of $10,000 on well-secured trust deed of $35,000. Will pay bonus. HO. 8147.

WANT $2500 on 5-rm. stucco, owner's home, southwest, 8%, value $5000. TU. 1004.

WANTED—$65,000 on first mortgage for 5-story brick apt. Will pay 8% interest. UN. 9518.

WANTED—$2750, 3 yrs., 8%, on 6-rm. stucco in S.W. Call YO. 2273. 1158 W. 54TH ST.

WANT $4000, 3 years, 7%, 2% bonus, on well located income property. Call 5800 S. Vermont. TH.2801

$300 DISCOUNT, $3000 first mtg., 2 years, 8% quarterly, modern, occupied by owner. TRinity 8773.

$1200 AT 12% mo. paymts. behind $4000 str. 1st mtg. at 7% on income prop., close in. RO. 0495.

$6000, 8%, Glendale business corner. Vacant. Value $25,000. TU. 8832

$3500, 8%, 2 B-zone lots 50x135 each. Val. $10,000. Bonus. 558-417.

$6000, 8%, impr. Hollywood income prop. Val. $14,000. WH. 6675.

$6000 1st paper, 7%, 3 yrs. 44-rm. E. S. apts. Inc. $200. No com. AT.6763

$2500 ON large 5-rm. house, priv. money. 10012 S. FIG. YO. 7244.

$3000 WANTED, 6-rm. home, 50-ft. lot, nr. Fig. & 49th. VA. 2313.

MONEY WANTED—
Real Estate, Collaterals —76

American Mortgage Co.
"California's Most Successful Mortgage Company"
1049 So. Hill St. WEstmore 9131.

$1000—8. 1st mtg. gold notes secured by the new Hotel Stanton, cor. N. Western Ave. & Harold Way. 4-sty. and basement hotel containing 63 rms. and six stores. Total issue $100,000. Val. $194,500

$20,000—7%. 2-sty. brick store and apt. bldg. 4824 S. Figueroa, cor. W. 49th St. Lot 54x150. Val. $50,000.

$40,000—8%. 1st Tr. Deed. 3-sty. brick 84-rm. hotel bldg. 819 Towne ave. Val. $100,000. Lot 50x120.

$50,000—8%. 1st Tr. Deed. Beautiful 2-sty. brick, 63-rm. apt., court. 120 W. Elk St., Glendale. Lot 100x145. Val. $111,000.

American Mortgage Co.
1049 So. Hill St. WEstmore 9131.

$4200—Maturity Jan. 11, 1931. 6-room stucco res. Full tile roof. 603 N. EDINBURGH. Value $10,000
$8500—Maturity Oct. 4, 1930. 18-room 4-family flat, lot 50x100. 814 N. VENDOME $19,000
$10,000—Maturity Oct. 14, 1930. 20-room 4-flat, lot 49x135. 721 E. ACACIA ST. $22,500
$12,500—Maturity Sept. 1, 1930. 24 rooms, 8-flat. Lot 50x150. 320 N. HAYWORTH AVE. $30,000
$25,000—Maturity Nov. 1, 1930. 2-story stucco apart. 16 doubles. 4 singles. 45 rooms. Lot 70x136. 4408 LOCKWOOD $55,000

ADDITIONAL LIST ON REQUEST

Chesley Finance Corp.
209 HARTH BLG. 3D & WESTERN DU. 3132.

LOAN of $20,000 on going ranch of 358 acres, gravity water, located on main blvd. near Los Angeles. See H. S. Burns, care Burns & Karr, 634 So. Broadway, L. A.

WANTED: $30,000 on first mortgage on 3 lots with 3-story brick bldg. Concrete streets. Business property. 2 blocks from Sunset & Figueroa sts. See owner, 728 Sunset Blvd.

WANTED $1250. Will pay 13% int. & repay in installments of $30 monthly, subject to 1st, $3000, on 5-room bungalow and garage. Gifford, 5464 5th av. VErmont 8362.

$3800 ON beautiful residence duplex, $10,000 val. 7%. W. side, principals only. No commissions. Address L. box 252, Times Office.

WANT $1500 at 9% 1 yr., unimproved lot 50x187, loc. at Brentwood nr. Beverly Blvd. Val. $4700. GL.5372.

$7500, 8% & bonus, on 57 A. improved, home & barn, fronting on Coast Highway, close to Oxnard. J. H. VITOFF, TR. 1478.

$4000—7%, 1st mt., 2-rm. brick store bldg. Val. $8500. CITY BOND & FINANCE CO. 1118 Hellman Bk. Bldg. TR. 3801.

$15,000, 7%, 9-rm. cor. 70x139. Bev. Hills, val. $35,000. Bonus. 558-417.

$2000 FIRST mtg. 8%, 3 yrs. on 4-rm. bung. nr. Lincoln Pk. GR. 9383

$6000 at 8%, 60-ft. bus. corner 18th & Pruess Rd. Val. $13,500. OX.0403.

MORTGAGES—
Trust Deeds —77

$525 Discount 2nd T.D.
Will sell a $3500 trust deed for $2975. Payable $50 per month. $500 due in 6 mos. All due in 2½ years. Interest 8%. Secured by 7-room English home. Excellent moral risk. Call Mr. Winch, with ROBERT A. KLEIN & CO., INC. 6601 Wilshire Blvd. ORegon 1241.

1ST MTG. BUYERS ATTENTION
The following conservative T.D.'s on which we will allow 2% disc.
$8500, 7%, 2 years, on resid. Gramercy Dr. Value $18,000.
$4650, 7%, 2 yrs., res., 7th ave., $10,500.
$10,000, 8%, 2 years, cor. resid. No. Beachwood, value $22,000.
Call MR. WOLPE, OX. 6168.

$500.00 DISCOUNT
$2200, 8%. Excellent $35 mo. T. D. Large grounds, home, first mtg. $4000, 7%. This T.D. pays $50 plus INT. Don't pass this up. Mr. Pastor, Citrus Dept., 712 S. HILL ST. TRinity 8451.

MONEY AVAILABLE IN ONE DAY for Mtgs. or T.D.'s or
COLLATERAL LOANS
on same.
FINANCIAL TRUST FUND
811 FINANCIAL CENTER BLDG. TRinity 8711-8712.

MORTGAGES FOR SALE
We own & offer for sale conservative first mortgages & trust deeds on Los Angeles properties, $2500 up LA BONTE & RANSOM 132 N. Larchmont. GL. 2161.

WE PAY CASH
FOR YOUR MORTGAGES, TRUST DEEDS AND CONTRACTS
Quick Action. No Escrow Fee.
FRIENDLY & FYBUSH
1022 VAN NUYS BLDG. Estab.1911

FOR SALE—$4000 trust deed second paper on business block in Burbank, given as part of contract price of building. Very liberal discount. Call CApitol 5303. Ask for Mr. Hillis or Mr. Russell.

SEASONED trust deed showing unpaid balance $2410 at 8% payable $40 mthly., subject to 1st mtg. $3000 on 5-room stucco bung. and garage. Will discount $485. Gifford, 5464 5th av. VErmont 8362.

Trust Deeds Wanted
Ready cash, quick action; No brkg.
CALIFORNIA RESERVE CO.
(The Trust Deed Clearing House)
453 S. Spring st. Ph. MUtual 5147.

PHONE your want-ad to The Times. No credit arrangement necessary. Courteous, experienced ad-takers, day and night, will help you with your copy, if desired. MEtropolitan 0700.

$3650—SECOND trust deed due one year, 8% int., subject to $12,000 1st on 4-fam. flat. Splendid location. Good discount. Call Mr. Wolpe. SCHWAB FINANCE CORP. 311 Lincoln Bldg. TR. 2025.

$3500. 3% BONUS
1st mtg., 8 per cent, 2 yrs. to run. Beautiful new 6-rm. stucco house in southwest occupied by owner. VE. 7997 or YO. 7320.

T.D. $2300. Payts. $40 mo. incl. 8%. Discount 35%. Security owner's 6-rm. stucco home on paved street, val. $6300. 7008 S.Westn. YO.7690

T.D. $1850. Payts. $30 mo. incl. 8%. Discount 25%. Security owner's 6-rm. cor. home on paved st. Val. $6500. 7008 S. Western. YO. 7690.

T.D. $2395. Payts. $45 mo. incl. 8%. disct. 25%. 6 payts. made. Security owner's 6-rm. home. Val. $6500. 7008 S. Western. YO. 7690.

$2700 1ST mtg., 8%, new 5-rm. occupied by owner. PHOENIX MORTGAGE CO. 609 S. Grand ave. Rm. 809. VA.6555

$200 DISCOUNT, $6500 1st lien T.D. Angeles Mesa frontage 60x190, improved. Value $14,500. ALDEN, 4225 W. Washington. EM. 4119.

MORTGAGES & trust deeds purchased, no escrow. If it's in the Southwest see us. R. J. Ton Mtge. Co., 4830 S. Western ave. VErmont 7281.

Beverly Hills T. D. $3750
Due 1 yr., disc. 10%, pays $65 mo. plus 8%. 12-r. dup. Owner. OX.7104

BUYING TRUST DEEDS
1sts—ROSS FINANCE CO.—2nds. 518 Van Nuys B'g. VAndike 2739.

T. D. $2300, payts. $45 mo., incl. 8% disct. 25%, security owner's 6-rm. home, val. $6500. 7008 S. Western. YO. 7690.

HAVE some good 1st mtgs. for sale, paying 8% with principal & interest guaranteed. Phone EARL J. HIGGINS, at TR. 4901.

HAVE $14,500 1st. mtg. due 2 yrs. 7% interest, secured by $30,000 income property. Will discount for cash. $3000. Call TU. 2881.

FIRST-LIEN TRUST DEEDS
On income properties choice security with excellent yield.
GILBERT. TU. 3611.

FOR sale, 1st mortgages & 1st trust deeds, 7% & 8%, $2000 to $10,000. FIELD BLDG. & LOAN ASSN. 1072 N. Western ave. HO. 5483.

CASH for trust deeds & mtgs. Quick service. Mr. Lloyd, 1018 Pershing Square Bldg. MU. 8131.

$15,000 1ST mtg., 7%, due 2 yrs., 1 mo. on residence, $39,500. By private party. GR. 7675.

$4500 T.D. 12% 1 yr., for sale. On high class brick duplex. 1114 Redondo blvd. OR. 3463.

WE buy mtgs., T.D.'s, contrs., with our own money, quick action; no brokerage. 401 Bdwy. Arcade Bldg.

$200 DIS. $3500 1ST MTGE. DUE 2½ YRS. 8% int. on new 6 rm. stucco. W. side. Owner. GL. 8233.

$560 DISCOUNT on $8000, 7%, 1st. due 2½ yrs. L. A. income property. Offered by the Builder. TR. 7347.

ONE 2nd T.D. Westwood, one first mortgage Goodyear. Owner. 632 E. 76th st. TH. 4959.

$915 T.D., $35 mo., 8%, Vermont bus. blk., val. $35,000, disc. $75. TH.3259

$1200 T.D. 2 yrs. 8%. $25 per mo. Will disc. 20%. GA. 0663.

T.D. $1750, 8%, 30% disc. New five-rm. stucco. DE. 2910.

WE have ready cash for your Tr. Deeds. 5900 S. Vermont. TH. 2726.

T.Ds. wanted, small disc. No escrow. 6122 S. Hoover. TH. 4404.

$1800 T.D. 8%, 20% disc. Good sec. Mod. bung. Owner. DE. 6675.

WILL buy small T.Ds. or contracts for cash. Priv. party. TH. 8532.

$4000 1st mtg., 8%, disc. 3%. Loc. 7002 3rd av. Miss Jordan. VE. 0515.

$2500 1st T.D., $1500 1st T.D., 8%. Exceptional security. YO. 6243.

MORTGAGES—
Trust Deeds —77

LEGAL

SECOND ENCUMBRANCE
TRUST DEEDS
FOR SALE

$26,020.08—Unpaid balance. Payable $500 per mo. inc. int. at 8%. All due in 27 months. Subject to Mortgage Guarantee Co. 1st of $55,000. Due 10 yrs. secured by Class C hotel of 92 rooms. Located at 1325 Bond st. Appraised at $137,500.

$60,000—Payable $1200 per mo. plus int. at 8%. All due two years. Sub. to Mortgage Guarantee Co. ten-year first of $90,000. Secured by high-class brick store and apartment bldg. at corner of Cambridge and Western, appraised at $225,000.

$30,000—Payable $600 per mo. inc. int. at 8% all due 22 mos. Sub. to American Mtg. Co. 1st of $80,000, due March, 1931, secured by 96-room Class C apartment at 147 S. Normandie. This property just sold for $195,000. 14 payments have been made on this paper.

STRAIGHT MARKET DISCOUNT ON ANY OF ABOVE OWNED AND OFFERED BY

The Wm. M. Davey Co.
315 Guaranty Bldg. GR. 3308.

$600 DISCOUNT
1st Mtg. 8% Interest
Will sell a $12,500 first mortgage for $11,900. Bears 8% interest. Runs 3 years. Secured by 14-room, 4 baths, new Spanish duplex, 1 block from Wilshire Blvd. Value $25,000. This is a gilt-edge construction loan. Lot cost $7000. ROBERT A. KLEIN & CO., INC 6601 Wilshire Blvd. ORegon 1241.

TRUST DEEDS WANTED
Do not lose your investment. We refinance, purchase and trade. Moderate fee. If convenient bring papers day or evening. See MR. WOOLMAN, 448 S. Hill.

WE PAY CASH
For mtgs., T.D.'s, notes & bonds. 729 Black Bldg. ME. 2824.

T.D., $1750, dis. 30%, 8% int. 3 payments made, due 5 yrs. DE. 7281.

Seasoned T.D. $2613, due 2½ yrs., disc. 25%. DE. 5255 after 6 p.m.

$3000 MTG. 3 yrs. 8%, bonus 8%, on 5-R. Span. bung. Pasadena. GA 0663

$2300 MTG. 3 yr. 8%. 5-R. Span. bng. Culv. City. 5% bonus. GA.0663

$1200, $2000, $2250, $2500 1ST T.D., 8%, NO DIS. MU. 8542.

MINES AND MINING—
Miscellaneous —80

LIFETIME snap!!! Who will finance wonderful gold & copper mine? CAN'T FAIL! See me quick! Less than 2 hours from L.A. on R.R. & blvd. Principal only. B. A. HANSIN, 334 Salem street, Glendale.

PHONE your want-ad to The Times. No credit arrangement necessary. Courteous, experienced ad-takers, day and night, will help you with your copy, if desired. MEtropolitan 0700.

WANT five hundred dollars with or without services to open proven gold mine. F. E. Headley, 435 Adelyn Dr., SAN GABRIEL.

BUSINESSES

HOTELS, ROOM'G HOUSES
For Sale, Exchange, Etc.

For Sale —81

YOUR OPPORTUNITY
New Aztec Hotel, built two years ago in beautiful Monrovia, a city of fourteen thousand population, on Foothill Blvd., twenty-two miles from Los Angeles. House has excellent reputation; completely furnished, concrete construction, beautiful design; large elaborate lobby, dining room, coffee shop, banquet rooms; 36 hotel rooms, 8 apartments; 7 stores; cost $180,000; priced at $100,000 for immediate sale. It's clear and will guarantee $50,000 to $60,000 loan. James T. Brown, 339 Consolidated Realty Bldg.

OUR BEST BUY
100-ROOM COUNTRY HOTEL, 95% BATHS. LONG TERM REASONABLE LEASE. NETS $10,000.
CASON-HARDEBECK & CO.
512 TITLE INS. BLDG.
MU. 0020. ME. 4367.

OPPORTUNITY
120-rm. hotel located on west side, close in, brick bldg., nice ground floor lobby. ON ACCOUNT OF OWNER'S EASTERN INTERESTS, HAS MADE A SELLING PRICE OF $10,500 FOR ACTION. CAN ARRANGE TERMS. See Mr. Barnes.
C. C. C. TATUM, REALTOR
315 Mer. Nat. Bk Bldg. MU. 3126

CLASSY CORNER BRICK transient hotel, downtown on west side, street lobby, low rental. Price $7500. Some trade.

Elmer Investment Co.
605 So. Flower st. ME. 6417.

UNUSUAL OPPORTUNITY
Best hotel in country town, 42 rms. Brick bldg. Ground flr. lobby, elevator, Rt. $250. Doing capacity bus. Take chattel mtg. or T.D. as down part. 1205½ S. Union ave.

33 RMS., 4 baths, housekeeping and sleeping, $5 rm. Lease. Automatic heater. Lge. pkng. space. Close in. Runs full, good transients. Clears $100 mo. & owner's apt. Take good car & cash. Owner, 912 W. 1st.

COUNTRY HOTEL
BY OWNER. 51-rm., nice lobby, din. rm., everything up to the min. A real buy. $9000, some terms. 3208 W. PICO. Apt. 100 BE. 6132.

$600 MO. NET.
Best furn. little hotel, downtown dist., doing capacity bus. Trial given. $3500 hdls. 1205½ S. Union ave.

THIS IS A PICKUP
14 rms., 7 garages, rent $80, lease. Beaut. new inside & out, all rented, Inc. $220. Price $1200. Right in every way. By owner. 1934 Bonsallo

12 LARGE, beaut. furn. rms., 3 gar., Wilsh. dist. Suit. 1st-class boarding house. Reas. rent. Good lse. See DR. 8322 for appt.

FOR SALE—Pasadena, furniture of 10 rooms. Cheap rent. Good income. No agents. Box 17, TIMES OFFICE, PASADENA.

40-ROOM apt., $1000. Full price, close in brk. bldg. Rent $5 per rm. Snap. Sun Brokerage, 814 S. Fernando Bg.

12 ROOMS, clearing $175 monthly. Price $550, only $400 down, cheap rent. Call 208 Delta Bg. 426 Spring

18 ROOMS, filled up. GOOD INCOME CHEAP rent. Long lease. Apply Owner, 418 N. Lake st. DR. 2928.

40 ROOMS, clearing $300 monthly, price $1400, only $800 down; cheap rent. Call 208 Delta Bg. 426 Spring.

8-R. house for rent. Furniture $600. 775 Garland at 8th. 2 blk. W. Figueroa. Good income.

FURNITURE & lease of 40-rm. hotel for sale by owner. Doing good business: well filled. Phone ME. 6995.

8 RMS., gar., lovely home & inc. N. car. After 12. 953 S. Bonnie Brae.

$1600. Lse & furn. 22 rms., R. $70, inc. $250. Ph. 46174 GLENDORA.

11 RMS. good, clean furn. 2 garages. Barg. fr. qk. sale. 1921 S. Sn.Pedro

RMG. house, 15 rms., 3 pri. baths, $1600, tms. Own. 643½ Venice Bl.

13 RMS. Lse. & furn Rm. & board W.Lake. Dist. Reas 1129 W. 6th st.

34 RMS. Gd. inc. Sickness. No exch. Make offer. 558 S. Fremont. ME.1021

10 RMS. furniture, house for rent, good inc. 2423 Juliet st. No agents.

For Exchange —81-A

HOTEL FOR EXCHANGE
100-room hotel, well equipped, including dining room seating 300, large lobby, very modern building less than eight years old and ten acres of land. Shows good earnings and would make splendid rental property. Value $200,000, equity $75,000. Take vacant or improved.

Address XO. box 2, Times Office.

EXCHANGE—Wonderful hotel proposition for live hotel man who wishes to locate in one of Massachusetts's chief cities. Will sacrifice large equity in two-hundred-room hotel for cash, or will consider exchanging for California property. Outline basis for proposition in letter to D. M., Postoffice Box 696, Santa Barbara.

For Lease —81-B

8-RM. hse., dbl. gar., park. space. Good place for couple. Any reas. price will take it. 1012 W. 8th.

APARTMENT-HOUSES—
For Sale, Exchange, Etc.

For Sale —82

75-RM. apt. lease & furn. Corner brick, making money, low rent. Bargain. Take some trade & some cash. Investigate. TR. 2501.

44 rms., mod. Close in. W. side, cor. brick, long lease, cheap rent. A-1 cond. Leaving city, will sac. for best offer this week. Own., AT.5872

RENT THREE DOLLARS PER RM. 44 rms., 16 sgl., 4 dbl. apts. 5 yr. lse. $140. Modern, well fur. $5000. F. W. SHULTZ, 321 W. 3. VA.5313

50-RM. mod. apt., good furn., lease, nets $300. Pr. $4250. 20 rms. overstuf. $2000. Grizzell 1130 W. 7TH.

14 RMS., elegant furn. Lse. nice home & inc. on 6th st. Walk. dist. 6th-Bdwy. Easy terms. 813 W. 6TH ST.

60-R. mod. apt. hse. Westlake section, rent $10 pr. $7000. "Trades." Crankshaw, 650 S. Figueroa. TU. 2733.

40-RM. apt. 5½ yr. lease, rent $7 per room, $3000 cash, bal. $750; close in. West side. DR. 9842.

APARTMENT-HOUSES—
For Sale, Exchange, Etc.

For Sale —82

A SNAP: 60 ROOMS; Hollywood. 20 singles, overstuffed, no vacancies, cheap rent; for $8500; ½ down.
46 ROOMS; RENT $300
Clean, mod. apts., always full, for $4500, terms; worth $6000.
56-ROOM HOTEL
Close in, H. & C. water, 14 private baths, $3500 handle it. Snap.
J. F. WITHROW—for bargains.
312 Ins. Exc. Bldg., 9th & Olive.

60-40 LEASE
96-rm. beautiful apt., 10 yr. lease. Frigidaire, up to the minute. Ready for furn. Wonderful location. See MRS. SMITH, 355 Roosevelt Bldg. TR. 2911.

60 RMS. luxuriously furnished, overstfd., etc. Beaut. brick bldg. Elevator, tile baths and kitchens. Splendid location and lease. Big net income. $9000. $5000 cash. 5407 Sierra Vista Ave., HOLLYWOOD.

FOR SALE OR LONG-TERM LEASE
New hotel apartment building in Hollywood. Prospective yearly gross income $93,000. Phone GL. 8372. Evenings OX. 6659.

OWNER wants to sell furniture in twenty-apartment building, will give long lease. Further information, call GR. 2244.

SAC. 19 apts., always full, long lease, cheap rent. Walk. dist. Clearing $200 mo. Price $3500. Terms Owner, 951 S. Albany st. DR. 5598.

AT HALF PRICE
Lease & furn., high class apt., nr. Westlake. Good lse. Cash, terms or trade. Own., 727 S. CORONADO

LEASE and furn. 90 rms., some cash balance, clear, close in acreage. Address R. box 314, Times Branch.

For Lease —82-B

FOR LEASE 10 or 15-yr. straight rental or 60-40 basis, 175-room cor. absolutely highest class apt. in Hollywood. ELMER SALMON CO., 720 Chapman Bldg. TU. 4576.

Wanted —82-W

BEAUTIFUL 10-ROOM RESIDENCE, WILSHIRE, HANDSOMELY FURNISHED. WANT FURNITURE & LEASE OF GOOD APARTMENT HOUSE. PART PAYMENT. TUcker 2460.

BUSINESS INVESTMENTS—
All Kinds —84

ELECTRIC REFRIGERATION
There are still a few excellent dealer territories available for one of the fastest selling electric refrigerators in the country.
Small Capital
Money-Making Discount
MR. BREWER, 2228 W. 7th st.

BIG opportunity for little money have lease adjoining well now being tested, good showings, good cores. Shell Co. paid $40,000 cash bonus for lease adjoining mine, same size, farther from well, want $400 to pay rental on my lease, if well proves up worth $100,000, give half interest, quick action necessary. Call 303 MERCHANTS NATL. BANK.

I have a growing mfg. business yielding excellent returns. Bus. has grown to such an extent that I need a party with $10,000 to take care of orders now on hand. Address K. box 67, Times Office.

NEW oil strike, need $5000 to finish well, secured by equipment, derrick and lease, 160 acre lease, Ventura, quick action necessary. 305 MERCHANTS NATL. BANK BLDG.

INSURANCE business bought. 729 BLACK BLDG. ME. 2824.

OPENING, some money needed helper indust. draw $287 mo. 201 Grant Bg.

BUSINESS OPPORTUNITIES
Of Many Kinds

Miscellaneous —85

EXCEP. OPPORTUNITY
I want to meet a man or woman with $15,000 or $20,000, who has faith in their own judgment, willing to take a chance of making millions. Ground floor position in a tried & proven necessity in one of the largest industries of the world. Stands rigid investigation. Address S. box 314, Times Branch.

NEED CAPITAL?
Are you planning to organize a Co. or raise capital for your business? Before deciding on your plans you are invited to call on us. Ask for Mr. Winegar, Corp. Service, Suite 340-348 Roosevelt Blg. 7th & Flower

FIRST drive-in market on East Side concessions for lease, including 3-pump station, batteries & tires, drug store, groceries, vegetables, butcher barber, beauty shop. Want dry cleaning, clothing-shoe store, feed store, dry goods. Apply A. Van Aalst 3515 Mines ave. CH. 3193. AN.4946

WOULD YOU LIKE TO CLEAN UP $50,000 THIS YEAR?
If you have $500 to $5000 to invest I have the goods. No time for brokers or curiosity seekers. New York owner living in Glendale will confer by appointment only. Address T. box 257, Times Office.

Secure Capital
TO ORGANIZE A COMPANY, FINANCE industrial & community projects or sell stock, consult National Corp. Service, Security Title Ins. Bldg., 6th & Grand.

FOR SALE — Established realty business, thirty lots, other lots agency paying ten per cent, nearly two hundred lots sold in two years. See Clifton J. Platt, Coast Highway, Corona Del Mar, the next to be developed Palisades, only twenty miles south of Long Beach.

CONSTRUCTION contracting organization. Estab. money-making Co., extending. Want business man. Liberal Salary, interest on inv. fully secured. $5000.
1030 S. BROADWAY

DAIRY LUNCH
First time offered for sale; owner retiring. Big paying business, fine location, good lease. Mr. Bryson, 720 S. Alvarado. WA. 0012.

ASSIST motion-picture theater bus. sh. net $250 wk. at start. Wants reliable man to handle money. Exp. unnec. if honest, willing worker. Sml. inv., fully secured. 476 NO. WESTERN.

EXECUTIVE position in Calif. Corp. for desirable party, with $10,000 investment, will make and welcome rigid investigation, money secured, prodigious returns. Address S. Box 568, Times Branch.

HAVE fine sales contract on best No. Hollywood subdivision. Need $2500 to assist sales expense. A real deal. No delays. Address S. box 414 Times Branch.

FOR SALE—Complete restaurant equipment. Tables, chairs, ice boxes, dishes, pots, pans, coffee urns, silver, cash register, etc., at sacrifice. See OWNER, 401 Bdwy. Arcade Blg

A LEGITIMATE bus., show net income of 25% up annually, nominal investment, lady or gentleman handle alone. Address L. box 288, Times Office.

PROFITABLE sheet metal business in growing suburban town, owner retiring, no others in town. E. J. Shirtser, El Monte, Cal. 318 W. Main st.

WANT mgr. of 4-story high-class brick hotel, half interest can be had for $2000 cash down, full charge & good salary paid. B. F. SHIPLEY, 830 Chapman Bldg.

WANTED: Man to invest $20,000 in good business near Los Angeles. Man to handle office preferred. Investigation solicited. PETERSON, TRinity 0266 611 Story Bldg.

WANTED—Man with $5000 as partner for manufacturing the greatest wind power of present time. We have bldgs. and machinery. MR. WILLIS, 720 Stock Exch. Blg

Manufacturing Business
Building products. Good returns. Stand close investig. $26,000 req. Address O, box 510, Times Branch.

FOR lease term yrs., suit. fun. director. Easy to change. No restric'ns fun. locality. Very low lease. Inquire 3958 SO. HILL ST.

FOR rent or lease, bus. properties. Garage-type bldg. 60x150 ft. to 20-ft. alley. Large shop, fine balcony office. Apply 1118 S. MAIN.

STOCK & fixtures of Kiddie Shop for sale, 7005½ Main st., Culver City. Price very reasonable. Rent $45. Good business for woman who sews.

$25,000 or orange grove, will buy business, established 20 yrs. Showing profit of $750 per mo. Address K. box 72, Times Office.

OPPORTUNITY offered energetic man to make $10,000 year; executive pos. Inv. req., fully secured. Investigation invited. Owner, 522 W. 9th St.

NEW stenographic equipment in 13-story building, very cheap, exclusive privilege obtainable. Address S. box 873, Times Branch.

AN opportunity is offered one desiring to become financially and actively interested in motion picture theater. Address M. box 231, Times Office.

MAN to invest $1000 in going laundry. Good position for active man. Phone VE. 1574 or call between 12 & 1 p.m. 912 E. 59TH ST.

DOWNTOWN basement pool room, 11 tables, fully equip. Good business. $4000 cash or clear trade. J. A. GRIFFITH, 151 No. Western.

OPPORTUNITY, real proposition for live party. Stand strictest inv. Safe as bank. Old est. bus., only ½ int. for sale. 211 W. Bdwy., Glendale.

FOR Lease: The most attractive and unique show on the Long Beach Pike to responsible party. Address L. box 181, Times Office.

BUSINESS OPPORTUNITIES
Of Many Kinds

Miscellaneous —85

BUSINESS FOR SALE
Men's Furnishings and Shoe Stock
and fixtures. Heart of San Diego business district; 8 years in this location; long lease, low rent; $4000 will handle. Retiring from business. Must sell quick.
762 Fifth St., San Diego

CAPITAL
If you want to incorporate a company or if you have a corporation that needs financing, let us tell you how we can assist you by placing the services of our financial engineers and attorneys freely at your disposal for consultation. and can contact you with licensed investment brokers to handle the sale of your securities. A call will not obligate you in any way. If you see us first you will save time and money, and know why our clients always find our services complete and reliable. We have a clean record and a background of over 20 years experience, 7 yrs. in Calif.
Cox-Saunders-Wynne
718 Pershing Sq. Bldg., Los Angeles
Also Financial Center Bldg., S. F.

MR. MERCHANT
If you can handle a big volume of business in any retail food line——here is your opportunity!
We create the volume by extensive and intensive advertising. You operate your own department and pay a % of your sales as rent. BIG CENTRAL MARKET—26 departments—a few very desirable stands left. Call at the Market, 135 South Marengo ave., Pasadena, or Phone Colorado 6430. Evenings, Sterling 7367.

F-I-N-A-N-C-I-A-L
Expert, confidential assistance in all matters pertaining to organization, incorporation and financing of companies through the sale of securities. Fiscal and sales connections arranged. Have acted with large houses and successful stock issues since 1922. Highest local references and records. NORTON & COMPANY, 727 W. 7th, Suite 406.

LADY WITH $3,500
to become active in the manufacture of a new high class article. At present nothing like it on the market, yet every woman needs one. I handle sales. Associate to handle office and help. Come judge for yourself, whether or not this is a real opportunity. Best of personal and bank references. No brokers. Address K. box 102, Times Office

FREE RENT
A new building. Busy corner, complete market in, doing wonderful. District needs at once, drug store, hardware, barber, beauty shop, dry goods, notions. Corner Hyde Park Blvd. and Arlington ave. Call Benjamin, DU. 2749.

UNUSUAL
Well established, clean and attractive business needs up to $15,000 for expansion. No limit to possible growth. No debts, no risk, no salaries. Big profits. Investment fully secured. Services not necessary. Ph. DU. 3731.

OWN building. Give long lease; low rent. Opportunity for thorough dry goods man. ROBERT A. READ, Richmond, Cal.

$10 & CAR starts you in bus. Master Soap Co., 6239 S Manhattan Place.

OPPOR. for business man. (Patent.) Address L. box 255, Times Office.

WHOLESALE pie bakery, moneymaker, fine for clp. Own. DE. 9342

INCORPORATE—Delaware, $100,000. Costs $66.50. 1010 Stock Exch. Bg.

In Alphabetical Order —85-A

ASSIST. pleasant Hollyd. bus. Exp. unnec. if willing to work & apply self. Sal. $60 wk. & ½ profits. Sml. inv. handles, 5847 Sunset Blvd.

ASSIST., $75 week at start. Pleas. Hollyw'd bus. No exp. nec. if wkr. Small inv. 6002 HOLLYWOOD BLD

AUTO repair shop, wash & grease rack & tire repair station on busy corner. This is an established business. Will sacrifice at $1500. Terms to responsible parties. Owner, C. A. Byroad, corner Adams st. and Broadway, Glendale, California.

AUTO repair partner to asst. mechanic; exp. not req. Shop full of work. Can make $50 wk. Small investment. 522 W. 9th st.

AUTO serv., wash & grease bus. 4-yr. lease. Well equipped. Now clears $200 mo. A real bus. at bargain. Very sm. inv. Call 112 W. 9, Rm.520

AUTO PARK—Busy downtown park. Old estab. Clrs. $10 a day. Rent $50. Small investment. 631 W. 8th st.

AUTO top shop, best loca. in city. Small invest. 118 W. Washington.

AUTO wash & grease sta. for rent, reas., well paying. 1620 N. VINE.

BAKERY & lunch in live town near L.A. Has all nec. store fix. and equipment, such as coffee percolator, malted milk mixer, etc. Priced to sell. 1030 S. BROADWAY.

Bakery Forced Sale
Corner location in Glendale. Price $2500 for everything. 5 years' lease. Call OL. 0225.

BARBER shop, 2 chairs, wond. loc., large room for beauty parlor, rent $30. Make offer. 8109 Melrose Ave.

BAKERY nr. L.A. Br. oven, fine eqp. $2500 hdls. Wonderful proposition. Schulz & Co., 324 W. Pico. WE.8759

BAKERY—Home bakery and lunch room, nicely located & doing good business. 1103 W. 10TH ST., L. A.

BAKERY, Sac. Rent $20, good lease, $700 dandy loc. 936 Bartlett Bldg.

BARBER, beauty shop, S. Verm't. Rt. $45, lse. Must sell at once. HU. 2003

BATTERY dept. for lease in new super service station. Address L. box 148, Times Office.

BATTERY shop, Venice, clears $300 mo., $1600. 936 Bartlett Bldg.

BEAUTY shop, beautiful, small, located in heart of Hollywood, doing fine business, good reason for selling. Call GR. 8938.

BEAUTY parlor manager, very small investment required. VA. 8990.

BEAUTY shop, downtown location established 6 years. TU. 5364

BOOK, stationery, toy, gift store for sale. Well established, central location, cheap rent. Owner retiring. 314 W. 4TH ST., Santa Ana, Calif.

CAFETERIA. Well located in thickly populated high class dist., feeding over 300 people per day. Excellent new and modern equipment costing over $10,000, fully paid for. Good lease. Must sell account of sickness. Call WAsh. 9869.

CAFE—Washington blvd. Wonderful night trade, making money. New bldg. Fixtures. Need help. Want live partner. Give trial. Few hundred will handle. Owner, RO. 0663.

CAFE & grill, averaging $100 per day & growing. Other business compels sale. Complete, priced for quick action, $2000. FERNANDEZ, 1575 W. Washington

CAFETERIA $475. Big bargain. Extra good location. Don't fail to investigate. 2303 S. VERMONT.

CAFE—5 booths, 9 stool counter, A-1 fixtures. A real place with a real bus. Owner, 3872 S. Normandie.

CAFE, new, attract., fully equipt, bargain, nr. Lasky studio. 5252 Melrose. GL. 9719.

CAFE for sale, good business. $450 full price. 4971 Sunset.

CAFE, busy st. Will sacrifice account illness. Owner, 3924 Pasadena ave.

CAFETERIA, best loc., must sell at once, cash or terms. 1339 S. HILL.

CAFE, fountain, cigars, low rent, priced right, 5536 York. GA. 7617.

Candy Makers Attention
Equipment of small candy shop. Stove, slab, kettles, pans, cutters, etc. Perfect condition. Also candy boxes & raw materials. Must be sold at once. Cheap. 6404 Yucca, Hollywood.

CIGAR stand in office bldg. $70 to $80 daily receipts. No nights or Sundays. 5-year lease. Same owner 12 years. A rare opportunity. Call 1004 SO. OLIVE ST.

CIGAR stand—Busy location, clears $175 monthly. Price $550; only $350 down. Will give trial. Rent $25. Call 208 Delta Bldg. 426 Spring.

CIGAR & Fountain, Hollywd. Loc.; good bus., low rent. Sac. for qk. sale. $300 hdles. 5627 Sunset Blvd.

CIGAR store, 2 liv. rms., cheap rent, lease. Full price $275. 5600½ W. Adams st. Owner. See this first.

CIGAR stand, partners disagree. Real buy, $1600. $25 mo. rent, long lse. Chancellor Hotel, 3191 W. 7TH.

CIGARS, candy, laundry agency. 2687 W. PICO.

CLEAN, press, & tailor shop, well equipped, del. truck, 3 living rms., rent $35, cheap, leaving town. GA. 2581.

CLEANING, pressing and tailoring, $400; estb. bus. Lease. Fully equip. Hoffman press. Other business. 4506 Santa Monica.

CLEANING & pressing shop, Ford delivery, Hoffman press. Liv. quarters. $400 cash. 7610 S. Vermont.

BUSINESS OPPORTUNITIES
Of Many Kinds

In Alphabetical Order —85-A

COFFEE SHOP BEAUTIFUL
It would be hard to find a more attractive place anywhere, equipped to the last minute, and doing a fine business. The owners are dissolving partnership, and the buyer can make a very good deal at this time. They own the building on a ground lease for five years at a small percentage of the gross receipts as rental. Price $10,000, about half cash. W. S. RATTRAY & CO. 800 Title Ins. Bldg. 5th & Spring.

CONFECTIONERIES, all kinds, from $400 to $5000. See us before you buy. 355 S. Broadway, Room 311.

CONFEC., FOUNT., SANDWICH SHOP. EXCEP. loc. Runs, reas. alone. $100. Clears $100 wk. $1350 handles this money maker. See Mr. BULL, Rm. 702, 208 W. 8TH.

CONFECTIONERY, clears $175 monthly; price $350, only $200 down. Nice living rooms. Will give trial. Rent $35. Call 208 Delta Bldg., 426 Spring

CONFEC., lunch, $650 hdls. Clears $200 mo. Living rms., cheap rent. Acme, 301 Delta Bldg., 426 Spring.

CONFEC., lunch, $650 handles. Clears $200 mo. Living rms., cheap rent. Acme, 301 Delta Bldg., 426 Spring.

CONF. & lunch, $750 hdls. living rms. fine for cpl. 3927 S. VERMONT.

DAIRY Lunch. Good long lease. $100 down, easy terms. 716 W. 3rd st.

DELICATESSEN—Special, Hollywood location. Clears $800 monthly. Good lease. Rent $125. Full price $5000, terms. COWPER, 601 Hibernian Bldg. 408 S. Spring st.

Dept. Store, So. Broadway
Est. 17 years, clean stock, fine fixt., doing about $8000 mo. Must see to appreciate. A real buy. Owner retiring. 3202 S. Grand. HU. 2008.

DRUG store, Hollywood. Doing $60. Price $7900. $4000 cash. Rent $85. Call Room 211, 355 So. Broadway.

DRUG store for sale. Overhead mo. expense not over $45. Call CApitol 2041.

DRY goods and furnishing business, $6000. Cor. loc. Sac. for $3500. See TURNER, 355 So. Los Angeles st.

DRY goods store, sac., sm. amt. hdls. E Z terms. 936 BARTLETT BLDG.

ELECTRIC lighted mirror cabinet, all metal, patented. Here is article that will make fortune in short time. I want 1 man to finance the mfg. & sales, to which I will devote all my time. Mirror to be installed in homes, hotel, auts., studios. The market entire U. S. is open & agts. are waiting. All money will be used for its promotion & we should sell no less than 500 per mo. to start. 1116 4th ave. RO. 3393.

ELECTRIC fixture store, estab. 13 yrs., latest designs & novelties, up-to-date stock & fixtures, priced to go quickly, good lease, low rent. 1030 S. BROADWAY.

FRUIT, veg. & flower stand. Busy cor. Low rent. 1575 W. Washington.

Garage Bargain
130-CAR CAPACITY
All On One Floor
Downtown Hotel Storage
40-YEAR LEASE.
At end of 40 years you will own property and improvements free and clear of incumbrance.
$10,000 FULL PRICE.
E. I. WALLACE CO.
416 W. 8TH ST. RM. 1306-7.

GARAGE FOR LEASE
New building in better Wilshire apt. house district. 115 storage Will give long lease at cheap rental. NO BONUS. See Mr. Blaine.
W.I. Hollingsworth & Co.
TRinity 9651. Realtors.
Hollingsworth Bldg., 6th & Hill.

GARAGE STORAGE SACRIFICE
$2000 hdles. Plenty da-nite stor. Complete equip. shop, Batt. shop, 3 tow cars. Netting $400. Rent $200. RICH, 2641 SO. HILL ST.

GARAGE at $750 dn. Fine loc. Storage, etc. Well equipt. Ready to continue good bus. An absolute sacrifice on account of sickness. 2134 SUNSET BLVD. DU. 6241.

GARAGE & repair shop for sale. Est. 4 yrs. Complete equip. Must sell by Feb. 1. Owner, 1231 W. Pico.

GARAGE & equipment, established 3 years, good business. Special offer for cash. 1303 W. Pico st. WA 2268

GARAGE, storage, Hollywood 5-yr. lease, with reasonable rent. Nets $400 mo. 5465 Hollywood Blvd.

GARAGE unit for lease in new super-service station. Address L. box 147, Times Office.

GARAGE & repair shop for sale, good location, best of tools & equipment. Owner going East. Ph. G'en. 3827.

Gas Station Owner
Will sell station inc. steam cleaning plant. At a sacrifice. Downtown location. Corner 37th & Moneta ave. Agents don't call.

GAS sta. Oldest in city. Pumps 600 gal. da. up. 100 to 125 retread tire sales mo. 5-yr. lse. Owner opera. 15 sta's. Retiring. Invoice stock around $2000. THAT'S ALL. This ad bona fide. 1557 N. Western.

GAS station, profits $250 mo.; low rent, busy corner, close in; pumping 250 gals. day; $300 full price; give trial to prove business.
1030 S. BROADWAY.

GAS station, 5 pumps. Loc. on the intersection of two the heaviest traveled streets in L. A., will clear $400 mo. Real bargain for someone. Easy terms. Call 1200 S. Hill St.

GAS sta., complete super service. 10 yr. lease. Rent $150 mo. $6750 full price. ½ cash handles. Doing nice bis. 400 gas day. 2831 W. 6TH ST.

GAS STA. $1500 DOWN
Hollyd. 10 yr. lease. Nets $450 mo. Bldgs. & equip. included in price. WALLACE, 416 W. 8th, Rm. 1306-7

GAS station lease clearing $300 mo. 6½-year straight lease, 5 pumps, big tire bus. Will take you to bank to prove bus. Retiring. 1311 W. 6.

GAS super. Choice loc.; 400 gals. day. Sickness forces sacrifice less than inventory; $2000. Books open for inspection. 1030 S. BROADWAY.

GAS station, 2 vis. pumps, garage & 4-rm. furnished house including real estate. $5000, $1000 cash, balance mortgage. 965 W. GARVEY.

GAS SUPER STATION
Price $1000 includes $400 up on lse. average gas sales 275 gal. daily. RICH, 2641 SO. HILL ST.

GAS STATION lease. Close in loc. 3 visible gas & oil pumps. $600 full price. Quick action. 157 W. 12 ST.

Gas Super—New
HOLLYWOOD. $1600 HANDLES. OWNER, VAN NESS & FOUNTAIN

GAS station, 7-year lease tire business and grease pit. Good boulevard & neighborhood trade. Now clearing $325 mo. Live wire should double. Must sacrifice. 1200 S. HILL ST.

GAS sta., newly painted. 7-yr. lse. On main blvd. Manager now operating, must sell. Prove $75 wk. inc. Pr. $1500, trms. 1557 N. WESTERN.

GAS SUPER STA., HOLLYWOOD, 5 yr. lease, nets $500 mo. This place is a knockout. Full pr. $3250. Snap. SEE ME TODAY. 2325 W. WASH.

GAS sta. 2 visible pumps. $200 down, bal. $295. $35 mo. 10503 Compton Ave.

GAS sta. & gar. for lease, together or sep Equip. In Santa Ana on Blvd. 5579 WHITTIER BLVD.

GAS station—heavy traffic blvd. Price is right if you mean business. 4050 Whittier Blvd. AN. 3148.

GAS station, $400 per mo. net profit. We can prove it. HOLT, 419 W. 9th St. VA. 0193.

GAS station, $500 full price. Low rent. Busy blvd. 223 W. 93RD ST.

GAS sta. est., steady customers. Terminal Mkt., 846 Central ave. Morns.

GENTS' furnishing store in Orange, Calif. Well located, at a bargain. W. A. Huscroft, 119 W. Chapman ave., Orange.

GIFT shop for sale. $250 will handle. Call DR. 6978.

GROCERY, fruit, vegetable market, open front, good location, southwest, good lease, low rent. Priced to sell. Living quarters. 1723 W. Santa Barbara, nr. Western. Owner.

GROCERY store, vegetable stand, fixtures, good S.W. location; clears $300 mo.; must sell; owner has other bus., grocery stock about $1000. 1030 S. BROADWAY.

GROCERY clears $200 monthly. Price $750, only $400 down; 4 rooms and bath; will give trial. Rent $35. Call 208 Delta Bldg., 426 Spring.

GROC., rec. $65. 3 rooms & bath. Rent $45, cor. loc., fixtures, $350. Stock at invoice. Real buy. Room 702, 208 W. 8TH ST.

GROCERY store, service station & rms. $625,000 school bldg. being blt. blk. away. Own. Dickson, 840 W. Foothill Blvd., MONROVIA.

GRO., money maker, Spartan, no chain strs. nr. Lse. 331 E. Washgtn.

GROC. & school supply store, 2 furn. liv. rms. & bath. 1752 W. Jefferson.

GROC., Long Beach. Rec. $35. R. $35. $1350. 936 BARTLETT BLDG.

GROCERY & meat corner, snap, make offer. Leave city. 4221½ S. MAIN.

GROCERY, meat market & fruits. Sacrifice. 5536 York blvd. GA.7617.

GROCERY. Fixtures $375, stock at invoice. For appt. DE. 9625.

GROC 50 good buys not advertised. Grocers' Fixt. Co. 412 So. L. A. St.

HARDWARE stock & new cor. dble. brick bldg. Main blvd. TH. 7629.

HARDWARE stock & new cor. dble. brick bldg., main blvd. TH. 7629.

HARDWARE business for sale. Apply 1281 N. Fair Oaks, Pasadena.

HARDWARE store, estab. bus. Good loc., clean stock. Call VE. 8448.

KODAK finishing shop and established trade business, downtown L.A. Sacrifice, $1000. Owner. Address S. box 522, Times Branch.

LADIES' READY-TO-WEAR
Here's a real buy on one of the main thoroughfares of the city, an excellent lease and doing $100,000 a year. Price about $20,000. Will consider good property for all or part
W. S. RATTRAY & CO.
800 Title Ins. Bldg., 5th & Spring.

BUSINESS OPPORTUNITIES
Of Many Kinds

In Alphabetical Order —85-A

LUNCH wagon & equipment. Lease expires Feb. 1. Buy this splendid outfit & move on your own loc. No reas. offer refused. 353 S. Pacific Blvd., Huntington Park, Cal.

LUNCH ROOM, clears $175 monthly. Price $500. Only $350 down. Nice living rms. Will give trial. Rent $35 Call 208 Delta Bldg., 426 S. Spring

LUNCH confectionery, seats 10; cheap rent, lease. Doing splendid business. Great sacrifice. 3837 S. VERMONT.

LUNCH fountain, confectionery, $3500 Some terms. Discount for cash. Phone TH. 3710. Owner.

LUNCH. Fine for 2. A-1 loc. $250 hndls. 3927 SO. VERMONT.

LUNCH Rm., incl. bldg., Hollywood nr. Melrose, $3500. 936 Bartlett Bg.

MANUFACTURING business netting $15,000 per year. Will sell interest to and active partner around $6000 yearly for $10,000. Take charge of office and handle funds. Business growing rapidly. Highest references given and required. Address MK. box 498, Times Branch.

MFG.—Est. going bus. Highly adv. pat'd product, big demand. No exp. nec. but bus. ability. Owner can't hdle. Will sac. all or take partner. 5637 SUNSET BLVD.

MANUFACTURER needs partner with $750 & ability manage office and collection. Should easily clear $6000 1st year. Give phone for interview. Address L. box 272, Times Office.

MANUFACTURING business, leather gds. Gd., clean business. WE. 3578.

MEAT mkt., grocery & veg. est. 6 rs., rent $30 mo., full price $1450. Prof. $250 mo. 416 SO. OLIVE ST. ROOM 666.

MEAT market, completely equipped. At your price. 704 N. VAN NESS.

MEAT mkt., $1300 handles. Receipts $45. Sac. 936 BARTLETT BLDG.

MEAT MARKET, WELL ESTABLISHED, 5023 S. BROADWAY.

MEAT market, completely equipped. At your price. 704 N. VAN NESS.

MEAT MARKET, LEASE OR SELL. PAULS, 4215 BEVERLY BLVD.

MEAT MKT. Late mod. sed. pt. payment. 1237 N. Fair Oaks, Pasadena.

Meat Market Partner
Fast growing suburban town; big fruit & veg. trade; good income $1250. 1030 S. BROADWAY.

MEAT Market. Good location. Slight competition. Special inducements & assistance given to responsible party. See P. W. Robinson, 5953 West Blvd.

Meat Market Fixtures
BARGAINS in used rebuilt. Liberal terms. CITY REFRIGERATOR CO., 3701 S. Alameda st. HU. 5480.

MILLINERY, good 5-yr. stand. Terms right, also dress. space. RO. 3769

MILLINERY shop for sale, very reasonable. 732 SO. VERMONT.

NEWSPAPER, prospering, 2000 circ. $20,000. Box 902, Sta. C, L. A.

PARTNER wanted with $30,000 for one-half interest in 400 acres to resell in tracts 1 to 6 acres. Can grow all products. Surveyed, platted, map recorded. On paved State highway. Adjoining live town. An hour's drive from large city. Good location, soil, climate. Accessible water and markets. In Southern California. Prompt action. Address Box 631, R. F.D. 1, TUJUNGA, CALIF.

PARTNER, young man or woman with good personality to take full charge as partner to owner of building, in splendid business on Hollywood Blvd. employing 15 people. $4500 cash required. Good salary & ½ of profits. See MR. BARNETT personally, 6372 HOLLYWOOD BLVD.

PARTNER with $1250 for garage business. No experience necessary. Paying good. Holly. dist. High-class trd. Cannot run myself, my brother will take other half. 151 No. Vermont. See G. L. MICKEY, Ph. DR. 2168.

PARTNER—½ interest in old established office business. Established since 1911. Will arrange. $50 per week drawing account. Cowper, 601 Hibernian Bldg., 408 S. Spring st.

PARTNER for silver & gold mine milling ore. Have option to secure ore from over 30 mines. Need associate to invest $1250. Fullest investigation invited. Big profits assured. 1030 S. BROADWAY.

PARTNER WANTED. Service Station, Auto Repair Shop, established 6 years. Need willing man to help. Exper. unnec. (Will teach trade.) Split equally. Can make $65 week. Small inv. 817 S. GRAND.

PARTNER. Leading florist has opening for ambitious young business man; best location in L. A. Clears $10,000 annually. Nominal invest. 1030 S. BROADWAY.

PARTNER for auction business, estab. 23 yrs., L. A. A rare opportunity for a hustler. $2000 req. Investigate. OWNER, no agts. Address T. box 238, Times Office.

PARTNER, man or woman some business experience. Nationally advertised goods. $1500 required. Write particulars. Address K. box 89, Times Office.

PARTNER WANTED to establish sun-air, sanitarium. Beautiful locality in L.A. Only responsible people. Address R. Box 338, Times Office.

PARTNER, light manufacturing. Have lots of good stock & equip., need partner in office or help in yard. Small inv. 1030 S. BROADWAY.

PARTNER for well-known business estab. 3 yrs., ready for expansion need partner to assist; medium invest.; staple line. 1030 S. Broadway

PARTNER for light office duties, mfgr. repr. Exper. unnec. Over $200 monthly. ½ int. $375. Address S. box 575, Times Branch.

PARTNER, active, invest. $500, secured. your profit $150 per mo. or better. My ref. banks. No brokers. Address LL. box 577, Times Branch

PARTNER with $2000 for expansion, Hollywood bus. Money stays in bus. Large studio & hotel trade. $200 draw, acct. start. 5627 Sunset Blvd.

PARTNER, auto paint shop, good opportunity for handy man to learn trade and make $50 week; small investment. 1030 S. BROADWAY.

PARTY with $1000 to $5000 to invest in estab. manf. bus., monthly drawing account, share profits. Address T. box 255, Times Office.

PARTNER commercial mfg. business; now clearing $800 mo.; sell ½ int. for $2500. 30 day trial given to see if both suited. 1030 S. BDWY.

PARTNER, well estab. nursery business. Clears $450 month. No exp. req. if honest & willing. $950 required. Call at 1503 W. PICO ST.

PARTNER working for nursery business, small investment required. Call 4323 Angeles Mesa Dr.

PARTNER, dept. manager in commercial off. Salary & commission. $650 req. Mr. Welton, 1503 W. Pico st.

PARTNER for light factory work; $400 for ½ interest. Good wages, good future. 1030 S. BROADWAY.

PARTNER, auto battery shop; ½ int. $350. Teach handy man, pay good wages & profits. 1030 S. Broadway.

PARTNER wanted in good paying business. 439 So. Spadra St., Fullerton. Ph. 407-W.

PARTNER wanted for mind reading act. APT. 207, 119 N. OLIVE.

PET SHOP. Established business. Must sell on account illness. Owner. 511 S. WESTERN AVE.

POOL rm., 15 tables, big money mkr. $4750 handles. 936 Bartlett Bldg.

POULTRY man, large plant, want exp. asst., take charge, ½ interest. $500 req. to insure permanency. Full particulars 1st letter. Address L. box 37, Times Office.

PRINTING business, well equipt. exception linotype. Good location, going bus. $1500 will handle. Address L. box 35, Times Office.

PUBLIC STENO. OFFICE
Splendid location, TU. 6461.

READY-to-wear & dress shop. Owner must sacrifice ladies' up-to-date dress shop. Lease & low rent. Doing good business. 157 W. 12TH ST.

REAL Estate, A-1 active Wilshire office, fully equipt., money-maker. 358 Victoria Av. OR. 9203, WH.9350

RESTAURANT, old established, Huntington Park, 7 booths, 16 stools, electric refrigeration, steady trade, good lease, $6000 invested, offer wanted, cash or terms. 104 SOUTH PACIFIC BLVD.

READY-TO-WEAR & MILLINERY STORE
Wonderful location & lease. Est. business. Good reason for selling. No agents need apply.
Address K. box 146, Times Office.

REPAIR shop (general) for rent, reasonable, in super-service station. Corner 1935 E. Florence av. Owner, WE. 9978. Courtesy to brokers.

RESTAURANT SPECIAL
Doing over $100 day & making $500 mo. net profit; 27 stool counter & tables; $2000 req. This is the biggest snap in L.A.; fine fixtures; getting good prices; good lease. 1030 S. BROADWAY.

RESTAURANT seats 50 in live town close to L.A., lease, rent, $115, clear $800 monthly, will give trial, only $2500. COWPER, 601 Hibernian Bldg., 408 S. Spring st.

RESTAURANT, nice little place, doing $35 a day, lots of chance for better, A1 equipt., est. trade. Reas. rt., gd. lse., $1000 cash takes it; worth twice as much. 6069 Sta. Monica Blvd.

RESTAURANT for sale. The old reliable Shamrock Lunch Counter, 426 E. 5th st. Business fine. Must take a rest. Come, see for yourself.

RESTAURANT. Seats 28. GOOD business. 2 yr. lse., rent $40. Must sell this mo. 823 EUCLID AVE.

RES.—14 stools, low rent, fine loc. $150 down. 1503 W. Santa Barbara.

RESTAURANT & fountain doing good business. 3516 University ave.

SHEET metal works for sale. Old established, fully equipped business. Principals only. GR. 7537

SHOE store S. Verm't, next cor. Well est., doing over $25,000 yr. Clean stock, best buy city. 3202 S. Grand.

SHOESHINE rags 5c each and up. sent anywhere by mail on approval. United Cloth Co., 524 Towne, L.A.